



DISC BRAKE PAD BRAKE SHOE

2018 CATALOGUE

MK KASHIYAMA CORP.

<http://www.mkg.co.jp/global/en/>

Market for Europe, America, Asia, General

Application  Japanese, Korean, American, European



This catalogue is made
of the vegetable oil ink
to keep the environment.

INDEX

PART NO. CODES 1

EUROPE MARKET

ABBREVIATIONS	5
EUROPE : ALL INDEX	7
NISSAN • INFINITI	13
TOYOTA • LEXUS	29
MAZDA	47
ISUZU	57
HONDA	61
DAIHATSI • FUSO	79/93
SUBARU	97
HINO	103
SUZUKI	107
DAIHATSI	117
HYUNDAI	121
KIA	131
DAEWOO	139
SSANGYONG	143
AMERICAN VEHICLE	147
EUROPEAN VEHICLE	155

USA,CAN MARKET

REFERENCE - FMSI	179
USA,CAN : ALL INDEX	193
NISSAN • INFINITI	197
TOYOTA • LEXUS	213
MAZDA	229
ISUZU	235
HONDA • ACURA	241
DAIHATSI • FUSO	253
SUBARU	263
HINO	277
SUZUKI	281
DAIHATSI	287
HYUNDAI	291
KIA	301
DAEWOO	307
AMERICAN VEHICLE	311
EUROPEAN VEHICLE	335

ASIA,GENERAL MARKET

ABBREVIATIONS	347
ASIA,GENERAL : ALL INDEX	349
NISSAN • INFINITI	357
TOYOTA • LEXUS	389
MAZDA	431
ISUZU	443
HONDA	459
DAIHATSI • FUSO	475
SUBARU	517
SUZUKI	521
DAIHATSI	533
HYUNDAI	539
KIA	563
DAEWOO	581
SSANGYONG	585
AMERICAN VEHICLE	589

ILLUSTRATION - BRAKE PAD

NISSAN	595
TOYOTA	621
MAZDA	653
ISUZU	667
HONDA	673
DAIHATSI	693
SUBARU	709
SUZUKI	715
DAIHATSI	723
KOREAN VEHICLE	729
AMERICAN VEHICLE	757
EUROPEAN VEHICLE	759

ILLUSTRATION - BRAKE SHOE

NISSAN	763
TOYOTA	779
MAZDA	801
ISUZU	811
HONDA	817
DAIHATSI	821
SUBARU	833
HINO	837
SUZUKI	839
DAIHATSI	849
KOREAN VEHICLE	853

PART NO. CODES

BRAKE SHOE

1) HALF SET

(Example 1)

New Stock No.

K 2 2 2 8 B

Specifies by A & B in case the length of lining and bonding position are different on shoe only of same size.

Indicates Mfg. NO. of a car model.

Indicates TOYOTA Vehicles.

Prefix K Set.

2) SHOE ONLY

(Example 2)

New Stock No.

M 2 2 2 2

A number of 4 figures indicates for Japanese Vehicles and 5 for Foreign Vehicles.

Prefix M Products of MK KASHIYAMA CORP.

3) SHOE ASSY-PIECE

(Example 3)

New Stock No.

L 2 2 2 8

L 2 2 2 8 A

Specifies by A & B in case the length of lining and bonding position are different on shoe only of same size.

DISC BRAKE PADS

(Example 4)

D 1 1 1 3 M H

With anti noise shim.

With wear indicators.

Indicates Mfg. No.

Indicates NISSAN Vehicles

Prefix D Disc Brake Pad

- 1 NISSAN
- 2 TOYOTA
- 3 MAZDA
- 4 ISUZU
- 5 HONDA
- 6 MITSUBISHI
- 7 SUBARU
- 8 HINO
- 9 SUZUKI
- 0 DAIHATSU
- 10 KOREAN
- 20 AMERICAN
- 30 EUROPEAN

Every effort has been made to make sure that all information contained in this catalogue is correct. However, we cannot accept any responsibility for errors that inadvertently have been made.

LINED SHOE

a ~ Web Thickness
b ~ Rim Thickness
c ~ Lining Width
R ~ Radius

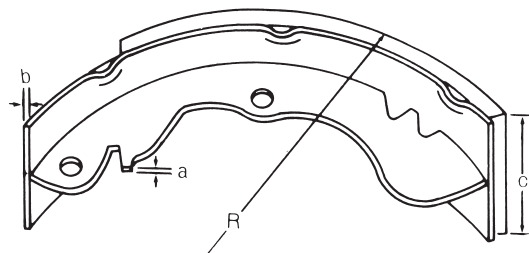

UNLINED SHOE

a ~ Web Thickness
b ~ Rim Thickness
w ~ Rim Width
r ~ Radius

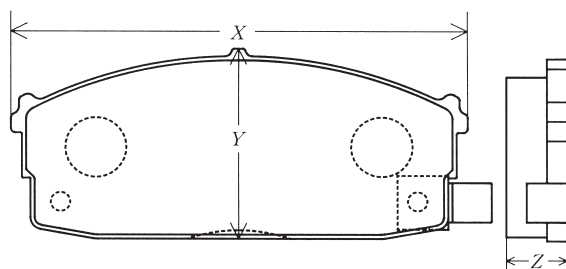
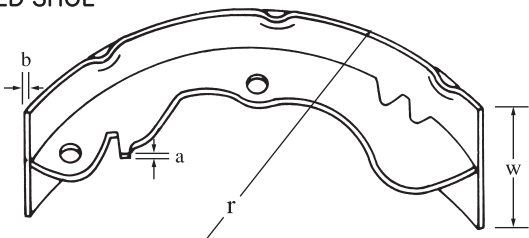



**DISC BRAKE PAD
BRAKE SHOE**

2018 CATALOGUE

MK KASHIYAMA CORP.

(EUROPE MARKET)

ABBREVIATIONS

AUT	AUSTRIA
BEL	BELGIUM
CHE	SWITZERLAND
CIS	COMMONWEALTH OF INDEPENDENT STATES
CYP	CYPRUS
DEU	GERMANY
DNK	DENMARK
EC	EC
ESP	SPAIN
EST	ESTONIA
EUR	EUROPE
FIN	FINLAND
FRA	FRANCE
FRO	FAROE ISLANDS
GRC	GREECE
HUN	HUNGARY
IRL	IRELAND
ISL	ICELAND
ITA	ITALY
LTU	LITHUANIA
LUX	LUXEMBOURG
LVA	LATVIA
MLT	MALTA
NLD	HOLLAND, NETHERLANDS
NOR	NORWAY
PRT	PORTUGAL
RUS	RUSSIAN FEDERATION
SVK	SLOVAKIA
SVN	SLOVENIA
SWE	SWEDEN
UK	UNITED KINGDOM OF GREAT BRITAIN AND NORTHERN IRELAND
UKR	UKRAINE

EUROPE : ALL CAR MODEL INDEX

1000	49
1000 CAB	119
100A	15
100NX	15
120A	15
120Y	15,16
121,121L	49
1300	49
140A	15
140J	16
140Y	15,16
150Y	15,16
160J	16
180SX	16
2.5TL	63
200B	17
200L	23
200SX	16
240KGT	27
240L	23
240Z	16,17
260Z	16,17
280C	17
280Z,280ZX	16,17
3.2TL	63
3000GT	81
300ZX	16,17
323,323F	49,50
350Z	17
360	119
370Z	17
4-RUNNER	37,38
4x4	119
55	119
550	119
616	50
626	50,51
700	99
800	109
808	51
818	51
850 CAB	119
86	37
910	17
929,929L	54,55
A-STAR	109
A1	157
A3	157
A3 CABRIOLET	157
A4	157
ACCENT	123
ACCENT BLUE	123
ACCORD 2DOOR	63
ACCORD 3DOOR	63
ACCORD 4DOOR	63,64,65
ACCORD 5DOOR	65
ACCORD AERO DECK	65
ACCORD COUPE	65
ACCORD TOURER	66
ACCORD WAGON	66

ACTY TRUCK, ACTY VAN	66
ACTYON	145
ACTYON SPORTS	145
ALMERA	18
ALMERA TINO	18
ALTIMA	18
ALTIS	33,34
ALTO	109
APPLAUSE	119
ASTRA	163
ASX	81
ATLEON	18
ATOS	123
ATOS PRIME	123
ATTRAGE	81
AURION, HYBRID	32
AURIS, HYBRID	31
AVELLA	133
AVENSIS	31
AVENSIS VERSO	42
AVEO	149
AXIO	33,34
AYGO	31
B1600	51
B1800	51
B2000	51
B2200	51
B2500	51
B2600	51
B2900	51
BALENO	109
BALLADE	66
BARINA	141
BEETLE	171
BEETLE CABRIO	171
BESTA	136
BLIZZARD	31
BLUEBIRD, BLUEBIRD SYLPHY	17
BONGO III	133
BORA	171
BRZ	99
BT-50	52
C-MAX	151
C-HR	31
C20	18,19
C3	159
C3 II	159
C3 PLURIEL	159
C4 (B7)	159
CABSTAR, NT400 CABSTAR	19
CADDY	171
CADENZA	133
CAMRY, HYBRID	32
CANTER	95
CAPELLA	50
CAPPUCINO	109
CAPTIVA	149
CARENS	133
CARENS II	133
CARINA	32
CARINA ε	32
CARINA II	32
CARISMA	81

INDEX

JAPANESE
VEHICLENISSAN
INFINITITOYOTA
LEXUS

MAZDA

ISUZU

HONDA

MITSUBISHI
FUSO

SUBARU

HINO

SUZUKI

DAIHATSU

KOREAN
VEHICLE

HYUNDAI

KIA

DAEWOO

SSANGYONG

AMERICAN
VEHICLEEUROPEAN
VEHICLE

C

INDEX

JAPANESE
VEHICLE

NISSAN
INFINITI

TOYOTA
LEXUS

MAZDA

ISUZU

HONDA

MITSUBISHI
FUSO

SUBARU

HINO

SUZUKI

DAIHATSU

KOREAN
VEHICLE

HYUNDAI

KIA

DAEWOO

SSANGYONG

AMERICAN
VEHICLE

EUROPEAN
VEHICLE

CARNIVAL	133
CARRY	109
CEDRIC	17
CEE'D	133,134
CELERIO	109
CELESTE	81
CELICA	32,33
CENTENNIAL	123
CENTURY	33
CERATO	134
CERATO KOUP	134
CERATO SX	134
CHAIRMAN	145
CHAIRMAN W	145
CHARADE	119
CHARMANT	119
CHERRY	15
CHERRY EUROPE	19
CITY 3DOOR	66
CITY 4DOOR	66,67
CITY ZX	67
CIVIC 3DOOR	67,68
CIVIC 4DOOR	68,69
CIVIC 5DOOR	69,70
CIVIC AERODECK	70
CIVIC COUPE	70
CIVIC CRX 2DOOR	71
CIVIC CRX 3DOOR	71
CIVIC HYBRID	71
CIVIC SHUTTLE	71
CIVIC SHUTTLERT	71
CIVIC WAGON	71
CLARUS	134
CLIO 3	165
COASTER	33
COLT	82,83,84,85
CONCERTO 4DOOR	72
CONCERTO 5DOOR	72
COPEN	119
CORDIA	85
COROLLA	33,34
COROLLA VERSO	34
CORONA	34,35
CORSA	163
COSMOS	134
COUPE (HYUNDAI)	124
CR-V	72
CR-V I-CTDI	72
CR-V I-DTEC	72
CR-Z	73
CRESSIDA	35
CRETA	124
CROSSTOUR	73
CROWN	35
CRUZE HATCH BACK	149
CRUZE NOTCH BACK	149
CRX	71
CUBE	19
CULTUS	109
CUORE	119

CX-3	51
CX-5	51
CX-7	51
CX-9	51
D-MAX	59
DATSUN MI-DO	19
DATSUN ON-DO	20
DATSUN PICKUP	20
DATSUN TRUCK	20
DEMIO	52
DIAMANTE WAGON	85
DOMINGO	99
DUSTER	161
DUTRO	105
DYNA	35,36
DYNA 100	36
DYNA 150	36
DYNA 200	36
e-GOLF	171
e-NV200	20
E1300	52
E1400	52
E1600	52
E1800	52
E20, E23	20
E2000	52
E2200	52
ECHO, ECHO VERSO	45,46
ECLIPSE	85
ECONOVAN	151
ELANTRA	124
ELF	59,60
EOS	171
EPICA	141
EPICA (CHEVROLET)	149
EQUUS	123
ESCUDO	109
ESTEEM	109
EURO MIDI	59
EVALIA	25
EVANDA	141
EVANDA (CHEVROLET)	149
EXCEL	124,125
EXIGA	99
EXTOL	120
F-SERIES (FORWARD)	59
FABIA	169
FEROZA	119
FESTIVA	136
FIESTA	151
FIGHTER	96
FIT	73
FOCUS	151
FORESTER	99
FORSA	112,113
FORTE	134
FORWARD	59
FOX	172
FR-V	73
FREED	73
FRONTE	109
FUSION	151
GA413	109

G

GALANT	85,86
GALLOPER	125
GAZELLE	16
GENESIS	125
GENESIS COUPE	125
GETZ	125
GLORIA	17
GOLF	172
GOLF CABRIOLET	172
GOLF PLUS	172
GOLF SPORTSVAN	172
GRAN MOVE	120
GRAND I10	125
GRAND SANTA FE	125
GRAND VITARA XL-7	110
GRAND VITARA, GRAND VITARA X	110
GRANDEUR	126
GRANDIS	86
GT-R	24
GT86	37
H-1	126
H100	126
HARDBODY	20
HIACE, COMMUTER, S.B.V	37
HIGHLANDER	37
HIJET	119
HILUX	37,38
HINO 300	105
HINO 300 HYBRID	105
HOLDEN ASTRA	20
HR-V 3DOOR	73
HR-V 5DOOR	73
I	86
I-MIEV	86
I10	125,126,127
I20	125
I30, I30CW	127
I40	127
I45	128
IBIZA	167
IGNIS	110
IMPREZA	99,100
INFINITI EX	21
INFINITI FX	21
INFINITI G	21
INFINITI JX	21
INFINITI M	21
INFINITI Q	22
INFINITI QX	22
INNOVATION	125
INSIGHT 3DOOR	73
INSIGHT 5DOOR	73,74
INTEGRA 3DOOR	74
INTEGRA 4DOOR	74
INTEGRA 5DOOR	74
INTERSTAR	22
IQ	38
IQ EV	38
ISTANA	145
IX20	126

IX35	129
IX35 FUEL CELL	126
IX55	126
JAZZ 3DOOR	74
JAZZ 5DOOR	74,75
JAZZ HYBRID	75
JETTA	173
JIMNY	110,111
JOICE	134
JUKE	22,23
JUMBO	119
JUSTY	100
K2500, K2700, K2700 II, K2900, K3000, K3000S, K3000 II, K3600, K3600 II, K3600S, K4000S	134,135
KA	151
KALOS	141,149
KING CAB	23
KING VAN	20
KIZASHI	111
KLUGER	38
KORANDO	145
KORANDO C	145
KUBISTAR	23
KUGA	152
KYRON	145
L200	87,88
L300	88
L400	91
LACETTI	141
LAGUNA 3	165
LANCER	82,83,84,85
LANCER SPORTBACK	82,83,84,85
LANCER STATION WAGON	82,83,84,85
LAND CRUISER	38,39
LAND CRUISER 100	39
LAND CRUISER 90	39
LAND CRUISER PRADO	39
LANOS	141
LANOS (CHEVROLET)	149
LANTRA	124
LASER	152
LAUREL	23
LAVITA	127
LEAF	23
LEGACY	101
LEGANZA	141
LEGANZA (CHEVROLET)	150
LEGEND	75
LEGEND COUPE	75
LEON	167
LEXUS CT	39
LEXUS ES	39
LEXUS GS	39,40
LEXUS GS F	40
LEXUS GX	40
LEXUS IS	40
LEXUS IS C	40
LEXUS IS F	40
LEXUS LC	40
LEXUS LFA	40
LEXUS LS	41
LEXUS LX	41

INDEX**JAPANESE
VEHICLE****NISSAN
INFINITI****TOYOTA
LEXUS****MAZDA****ISUZU****HONDA****MITSUBISHI
FUSO****SUBARU****HINO****SUZUKI****DAIHATSU****KOREAN
VEHICLE****HYUNDAI****KIA****DAEWOO****SSANGYONG****AMERICAN
VEHICLE****EUROPEAN
VEHICLE**

INDEX	LEXUS NX	41	NISSAN GT-R	24
	LEXUS RC	41	NISSAN PICKUP	20
	LEXUS RC F	41	NISSAN TRUCK	20
	LEXUS RX	41	NOTE	24,25
	LEXUS SC	42	NP300 NAVARA	24
	LIANA	111	NP300, NP300 PICKUP	25
	LIBERO	127	NSX	76
	LITEACE	42	NT-500	25
	LJ80	111	NT400 CABSTAR	19
	LOGAN SANDERO	165	NUBIRA	141
JAPANESE VEHICLE	LOGO	76	NUBIRA (CHEVROLET)	149,150
	MAGENTIS	136	NV200, NV200 EVALIA	25
	MARK II	35	NX COUPE	15
	MARUTI ALTO	109	OCTAVIA	169
	MATERIA	120	ODYSSEY	76
	MAZDA	141	ON-DO	20
	MATIZ	150	OPIRUS	135
	MATIZ (CHEVROLET)	127	OPTIMA	136
	MATRIX	24	OPTIMA HYBRID	136
	MAXIMA	52	OPTRA	149
TOYOTA LEXUS	MAZDA BT-50	52	ORLANDO	150
	MAZDA 2	52	OUTBACK	101
	MAZDA 3	52,53	OUTLANDER	89
	MAZDA 5	53	OUTLANDER PHEV	89
	MAZDA 6	53	OUTLANDER SPORT	90
	MAZDA 6 MPS	53	PAJERO	90
	MAZDA 6 WAGON	53	PAJERO PININ	90
	MEGANE 2	165	PAJERO SPORT	90
	MENTOR	135	PASEO	42
	MENTOR II	137	PASSAT	173
ISUZU	MERIVA	163	PASSAT CC	173
	METEOR	152	PATHFINDER	25
	MI-DO	19	PATROL	26,27
	MIATA	53	PICANTO	135
	MICRA	24	PICNIC	42
	MICRA C+C	24	PILOT	76
	MIRA	119	PIXO	25
	MIRAGE	88	POLO	173
	MIRAI	42	PONY	124,125
	MODEL-F	42	PONY EXCEL	123
HONDA	MOHAVE	135	POWER COMBI	136
	MONTERO	88	PRADO	39
	MONTERO SPORT	90	PRAIRIE	25
	MORNING	135	PREGIO	136
	MOVE	120	PRELUDE	76
	MPS	53	PREMACY	54
	MPV	54	PREVIA	42,43
	MR-V	76	PRIDE	136
	MR2	42	PRIMASTAR	25
	MURANO	24	PRIMERA	25,26
DAIHATSU	MUSO	145	PRIUS	43
	MUSO SPORTS	146	PRIUS +	43
	MX-3	54	PRIUS A	43
	MX-5	54	PRIUS V	43
	MX-6	50,51	PROTON 1.3	91
	N-SERIES (ELF)	59,60	PROTON 1.5	91
	NATIVA	89	PROTON CC2	91
	NAVARA, NP300 NAVARA	24	PROTON ISWARA	91
	NEW BEETLE	171	PROTON MPI	91
	NEW BEETLE CABRIO	171	PROTON SAGA	91
KOREAN VEHICLE	NEW PONY	127	PROTON WIRA	91
	NEW SPORTAGE	135	PULSAR	15
	NF SONATA	128	PYZAR	120
	NIRO HYBRID	135		
HYUNDAI				
KIA				
DAEWOO				
SSANGYONG				
AMERICAN VEHICLE				
EUROPEAN VEHICLE				

QASHQAI, QASHQAI+2	26
QUINTET	77
QUORIS	136
RAPID	169
RAV4	43
RETONA	136
REXTON	146
REZZO	141
REZZO (CHEVROLET)	150
RHINO	137
RIO	137
ROCKY	120
RODEO	59
RODIUS	146
ROHENS	123
ROHENS COUPE	125
ROVER	77
RUSH	43
RX-4	54,55
RX-5	49
RX-7	55
RX-8	55
RX-9	54,55
S1	157
S2000	77
S3	157
S4	157
S40	175
SAFARI, SAFARI PICKUP	26,27
SAMURAI	110,111
SANTA FE	127
SANTAMO	128
SAPPORO	91
SC100	111
SCENIC	165
SCIROCCO	174
SCOUPE	128
SEDONA	133
SENTRA	15,16
SEPHIA	137
SEPHIA II	137
SERENA	18,19
SHUMA II	137
SHUTTLE	77
SIDEKICK	111,112
SIERRA	110,111
SIGMA	91
SILVIA	16
SIRION	120
SK408, SK410	109
SKYLINE	27
SOLARIS	128
SONATA	128
SONATA I45	128
SONATA YF	129
SONICA	128
SORENTO	137
SOUL	138
SOUL EV	138
SPACE GEAR	91
SPACE RUNNER	91
SPACE STAR	92
SPACE WAGON	92

SPARK	150
SPECTRA	137
SPECTRON	152
SPLASH	112
SPORTAGE	138
SPRINT	112
SPRINTER	33,34
SPRINTER CARIB	43
SS80	109
STANZA	16
STARION	92
STARLET	44
STAVIC	146
STELLAR	129
STOUT	44
STREAM	77
SUBARU	101,102
SUBARU XT	102
SUNNY	15,16
SUPER CARRY	109
SUPERB	169
SUPRA	44
SVX	102
SWIFT	112,113
SX4	113,114
T100	44
T2000	55
T2500	55
T2600	55
T3000	55
T3500	55
T4000	55
T4100	55
TACUMA	141,150
TAFT	119
TARAGO	42,43
TEANA	27
TELSTAR	152,153
TERCEL	44
TERIOS	120
TERRACAN	129
TERRANO, TERRANO II	27
TIGUAN	174
TIIDA	27
TOURAN	174
TOURNEO CONNECT	153
TOWNACE	42
TOYOACE	44,45
TOYOTA VAN	45
TRADE	27,28
TRAJET	129
TRANSIT	153
TRANSIT CONNECT	153
TREDIA	85
TREVIS	120
TRIBECA	102
TRIBUTE	55
TRIUMPH ACCLAIM	77
TROOPER 960	60
TUCSON	129
UP!	174
URBAN CRUISER	45
V40	175

INDEX

JAPANESE
VEHICLENISSAN
INFINITITOYOTA
LEXUS

MAZDA

ISUZU

HONDA

MITSUBISHI
FUSO

SUBARU

HINO

SUZUKI

DAIHATSU

KOREAN
VEHICLE

HYUNDAI

KIA

DAEWOO

SSANGYONG

AMERICAN
VEHICLEEUROPEAN
VEHICLE

V

INDEX

JAPANESE
VEHICLE

NISSAN
INFINITI

TOYOTA
LEXUS

MAZDA

ISUZU

HONDA

MITSUBISHI
FUSO

SUBARU

HINO

SUZUKI

DAIHATSU

KOREAN
VEHICLE

HYUNDAI

KIA

DAEWOO

SSANGYONG

AMERICAN
VEHICLE

EUROPEAN
VEHICLE

VANETTE	18,19
VELOSTER	129
VENGA	138
VERNA	123
VERSO	45
VERSO-S	45
VIGOR	77
VITARA	114
VITARA X	115
VIVA	141
VIVANT	141
VIVIO	102
VOLT	150
WAGON R+	115
WIDE CAB	119
WRX	102
X-90	115
X-TRAIL	28
XEDOS-6	55
XEDOS-9	55
XG25	129
XG30	129
XL-7	110
XV	102
YARIS, YARIS HYBRID	45,46
YETI	169
YRV	120

NISSAN/INFINITI

100A	15
100NX	15
120A	15
120Y	15, 16
140A	15
140J	16
140Y	15, 16
150Y	15, 16
160J	16
180SX	16
200B	17
200L	23
200SX	16
240KGT	27
240L	23
240Z	16, 17
260Z	16, 17
280C	17
280Z, 280ZX	16, 17
300ZX	16, 17
350Z	17
370Z	17
910	17
ALMERA	18
ALMERA TINO	18
ALTIMA	18
ATLEON	18
BLUEBIRD, BLUEBIRD SYLPHY	17
C20	18, 19
CABSTAR, NT400 CABSTAR	19
CEDRIC	17
CHERRY	15
CHERRY EUROPE	19
CUBE	19
DATSUN MI-DO	19
DATSUN ON-DO	20
DATSUN PICKUP	20
DATSUN TRUCK	20
e-NV200	20
E20, E23	20
EVALIA	25
GAZELLE	16
GLORIA	17
GT-R	24
HARDBODY	20
HOLDEN ASTRA	20
INFINITI EX	21
INFINITI FX	21
INFINITI G	21
INFINITI JX	21
INFINITI M	21
INFINITI Q	22
INFINITI QX	22
INTERSTAR	22
JUKE	22, 23
KING CAB	23
KING VAN	20
KUBISTAR	23
LAUREL	23
LEAF	23

MAXIMA	24
MI-DO	19
MICRA	24
MICRA C+C	24
MURANO	24
NAVARA, NP300 NAVARA	24
NISSAN GT-R	24
NISSAN PICKUP	20
NISSAN TRUCK	20
NOTE	24, 25
NP300 NAVARA	24
NP300, NP300 PICKUP	25
NT-500	25
NT400 CABSTAR	19
NV200, NV200 EVALIA	25
NX COUPE	15
ON-DO	20
PATHFINDER	25
PATROL	26, 27
PIXO	25
PRAIRIE	25
PRIMASTAR	25
PRIMERA	25, 26
PULSAR	15
QASHQAI, QASHQAI+2	26
SAFARI, SAFARI PICKUP	26, 27
SENTRA	15, 16
SERENA	18, 19
SILVIA	16
SKYLINE	27
STANZA	16
SUNNY	15, 16
TEANA	27
TERRANO, TERRANO II	27
TIIDA	27
TRADE	27, 28
VANETTE	18, 19
X-TRAIL	28

INDEX

JAPANESE
VEHICLENISSAN
INFINITITOYOTA
LEXUS

MAZDA

ISUZU

HONDA

MITSUBISHI
FUSO

SUBARU

HINO

SUZUKI

DAIHATSU

KOREAN
VEHICLE

HYUNDAI

KIA

DAEWOO

SSANGYONG

AMERICAN
VEHICLEEUROPEAN
VEHICLE

100A, 120A, 140A, CHERRY, PULSAR

YEAR	APPLICATION		FRONT	REAR
78.11~82	N10	(EUR)	K1136 D1005	K1149
82.04~86.07	N12	CD17 (EUR)	D1012	K1160
		E10S, E13S, E15S, E16S (EUR)	D1018	
		E15ET ~84.05 (EUR)	D1018	
		84.05~ (EUR)	D1012	
82.04~86.07	N12	W/O TURBO (AUT)	D1018	K1160
		~84.05 (AUT)	D1018	
		W/ TURBO 84.05~ (AUT)	D1012	
86.06~90.10	N13	(EUR)	D1018	K1160
86.06~90.10	N13	FCN13, FN13, RCN13, REN13 (EUR)	D1091	N/A
		FSN13, SN13 (EUR)	D1091	K1160
		PNN13 (EUR)	D1091	K1170
90.10~95.07	N14	CD20, GA14, GA16 (EUR)	D1158	2WD K1185
		SR20 (EUR)	D1184	4WD K1170
		REAR PADS . . . OPT. GA16 W/ABS (EUR)	D1192
		EXCEPT ABOVE (EUR)	D1185
95.07~00.04	N15	W/O ABS (EUR)	D1227M	【SHOE】 K1185 【PAD】 ~98.1 D1205M 98.1~99.10 D1148M 99.10~ D1148M or D1205M
		~98.01 (EUR)	D1227M	
		CD20 W/ ABS 98.01~99.10 (EUR)	D1116M	
		99.10~ (EUR)	D1116M or D1227M	
		~98.01 (EUR)	D1227M	
		GA14DE 98.01~ W/O ABS (EUR)	D1227M	
		W/ ABS (EUR)	D1116M	
		~98.01 (EUR)	D1227M	
		GA16DE 98.01~ (EUR)	D1116M	
		SR20DE (EUR)	D1151M	D1148M
14.07~	C13M (PULSAR) (1200cc, 1500cc DIESEL, 1600cc)	(EUR)	D1119M	D1286M

100NX, NX COUPE

YEAR	APPLICATION		FRONT	REAR
90.10~94.10	B13	GA16DE, GA16DS (EUR)	D1158	K1185 D1192
		SR20DE (EUR)	D1184	D1185

120Y, 140Y, 150Y, SUNNY, SENTRA

YEAR	APPLICATION		FRONT	REAR
78.01~82	B310	(EUR)	D1008	K1149
82.03~90.08	B11	CD17 (EUR)	D1012	K1160 or N/A
		E13S, E15S, E16S (EUR)	D1018 or N/A	
82.03~	VB11	(AUT)	D1018	K1167
82.03~	TB11, VB11, WB11, WHB11	(EUR)	D1018	K1160
	WSB11	(EUR)	D1012	
86.06~90.10	B12	CA16D, CA18D (EUR)	D1091	N/A
		CD17 (EUR)	D1091	2WD ...K1160
		E15S, E16S, GA16S COUPE (EUR)	D1018	4WD ...K1170
		WAGON (EUR)	D1091	
		WPNP12 (2WD), WPB12, WSB12 (EUR)	D1018 or D1091	K1160
86.06~	WPNB12 (4WD)	(EUR)		K1170

INDEX

JAPANESE
VEHICLENISSAN
INFINITITOYOTA
LEXUS

MAZDA

ISUZU

HONDA

MITSUBISHI
FUSO

SUBARU

HINO

SUZUKI

DAIHATSU

KOREAN
VEHICLE

HYUNDAI

KIA

DAEWOO

SSANGYONG

AMERICAN
VEHICLEEUROPEAN
VEHICLE

120Y, 140Y, 150Y, SUNNY, SENTRA

YEAR	APPLICATION		FRONT	REAR
86.06 ~ 90.10	N13	CA16D, CA18D (EUR)	D1091	N/A
		CD17 (EUR)	D1091	2WD ...K1160 4WD ...K1170
		E10S, E13S, E15S, GA14S (EUR)	D1018	
		E16I, E16S, GA16S 2WD (EUR)	D1018	
		4WD (EUR)	D1091	
90.10 ~ 95.07	N14	CD20, GA14, GA16 REAR DRUM MODEL (EUR)	D1158	K1170 or K1185
		REAR DISC MODEL (EUR)		D1192
		SR20 (EUR)	D1184	D1185
90.10 ~ 00.03	Y10	94.10~ W/ ABS (EUR)	*1	K1198
		EXCEPT ABOVE (EUR)		K1170
*1 94.10~95.07 4WD (GA16DE W/ ABS) ...D1136M , THE OTHERS ... D1176				
14.08 ~ 16.03	B17R (SENTRA) (1600cc) (RUSSIA MAKE)	(EUR-LHD)	D1119M	D1286M
16.03 ~	B17RR (SENTRA) (1600cc) (RUSSIA MAKE)	(EUR-LHD)	D1119M	D1286M

140J, 160J, STANZA

YEAR	APPLICATION		FRONT	REAR
78 ~82	A10	(EUR)	D1009	K1149
		WPA10 (WAGON), FA10, KPA10, PA10 (EUR)	D1009	K1148
81.08~85.12	T11	~82.10 (EUR)	D1013	K1149
		82.10~ (EUR)	D1012	
85.12~	T12	~87.03 (EUR)	D1025	K1170 D1161
		87.03~87.09 (EUR)	D1025	N/A
		87.09~ (EUR)	D1025	D1187

180SX, 200SX, SILVIA, GAZELLE

YEAR	APPLICATION		FRONT	REAR
79.01~83.05	S110	~81.02 (EUR)	D1007	D1010
		81.02~81.06 (EUR)		D1187
		81.06~ (EUR)		D1015
83.10~88.05	S12	~85.02 (EUR)	D1025 or D1031M	D1033M
		85.02~87.09 (EUR)		D1015
		87.09~ (EUR)		D1123
88.09~93.12	RS13, S13	~91.09 (EUR)	D1154	D1160
		91.09~ (EUR)	D1155	
94.04~99.12	S14	~96.02 (EUR)	D1199M	D1099M
		96.02~ (EUR)	N/A	

240Z, 260Z, 280Z, 280ZX, 300ZX

YEAR	APPLICATION		FRONT	REAR
78.06~84.10	S130	~81.08 (EUR)	D1017	D1010
		81.08~ W/O TURBO (EUR)	D1017 or N/A	D1015
		W/ TURBO (EUR)		D1024
84.01~	Z31	~84.12 (EUR-RHD)	~85.1 D1031M	D1033M
		84.12~87.06 (EUR-RHD)		D1015
		87.06~ (EUR-RHD)		D1123
		87.02 (EUR-RHD)	D1025	N/A
		87.02~87.06 (EUR-RHD)	87.2~ D1159	D1015
		87.06~ (EUR-RHD)		D1123

240Z, 260Z, 280Z, 280ZX, 300ZX

YEAR	APPLICATION		FRONT	REAR
84.01~89.06	Z31	~85.01 (EUR-LHD)	D1031M	D1015 or D1033M or N/A
		85.01~87.02 (EUR-LHD)	D1025	D1015 or D1123 or N/A
		87.02~87.06 (EUR-LHD)	D1159	D1015
		87.06~ (EUR-LHD)	D1159	D1123
90.01~96.08	Z32	(EUR)	D1178	D1179

280C, CEDRIC, GLORIA

YEAR	APPLICATION		FRONT	REAR
84.02~	PY30	~85.07 (EUR)	D1031M	D1011
		85.07~ (EUR)		D1160
84.02~	WPY30 (WAGON)	(EUR)	D1031M	K1156

350Z

YEAR	APPLICATION		FRONT	REAR
03.07~09.04	Z33	(EUR)	N/A	D1309M

370Z

YEAR	APPLICATION		FRONT	REAR
09.04~	Z34	(EUR)	D1282M	D1284M

910, 200B, BLUEBIRD, BLUEBIRD SYLPHY

YEAR	APPLICATION		FRONT	REAR
80.01~83.11	EL910, KM910, KML910, ML910, TL910, WEL910, WMLJ910	~81.09 (EUR)	D1012	K1148
		81.09~ (EUR)	D1013	D1015
83.11~	LU11	(EUR-LHD)	D1028M	K1148 D1161
83.11~90.05	U11 [LHD]	REAR DRUM MODEL ~86.01 (EUR)	D1025	K1148
		86.01~ (EUR)		K1170
83.11~	U11 [RHD]	REAR DISC MODEL (EUR)	D1025	D1161 or N/A
		REAR DRUM MODEL ~86.01 (EUR)		K1148
83.11~	WEU11, WYU11	86.01~ (EUR)	D1025	K1170
		~86.01 (EUR)		D1044M or D1161
83.11~	WEU11, WYU11	~86.01 (EUR)	D1025	K1148
86.07~90.04	T72	(EUR-LHD)	D1025	K1170 D1187
86.07~	FHT72, FMT72, FST72, FT72, HT72, MT72, ST72, T72	(EUR-RHD)	D1025	K1170 D1161
86.07~	FPT72, PT72	~87.03 (EUR-RHD)	D1025	D1161
		87.03~87.09 (EUR-RHD)		N/A
		87.09~ (EUR-RHD)		D1187
		REAR SHOE (EUR-RHD)		K1170

INDEX

JAPANESE
VEHICLENISSAN
INFINITITOYOTA
LEXUS

MAZDA

ISUZU

HONDA

MITSUBISHI
FUSO

SUBARU

HINO

SUZUKI

DAIHATSU

KOREAN
VEHICLE

HYUNDAI

KIA

DAEWOO

SSANGYONG

AMERICAN
VEHICLEEUROPEAN
VEHICLE

ALMERA

YEAR	APPLICATION			FRONT	REAR
95.07~00.04	N15	CD20, GA14DE, GA16DE	(EUR)	D1116M or D1227M	SHOE K1185 PAD
		SR20DE	(EUR)	D1151M	D1148M or D1205M
00.02~06.11	N16E	K9K, QG15DE	W/ ABS (EUR-LHD)	D1230	K1247 D1214H
			W/O ABS (EUR-LHD)	D1180	
		QG18DE, YD22DDT	(EUR-LHD)	D1230	
00.02~06.11	HATCH-BACK	QG15DE	W/ ABS (EUR-RHD)	D1230	K1247 D1214H
			W/O ABS (EUR-RHD)	D1180	
		QG18DE, YD22DDT	(EUR-RHD)	D1230	D1214H
	SEDAN	66kw	W/ ABS (EUR-RHD)	D1230	K1247 D1214H
			W/O ABS (EUR-RHD)	D1180	
		72kw	~02.09	D1230	
			02.09~ W/ ABS (EUR-RHD)	D1230	
			W/O ABS	D1180	
			QG18DE, YD20DDT (EUR-RHD)	D1230	
00.04~01.03	N16	QG15DE	W/ ABS (EUR)	D1230	K1247
			W/O ABS (EUR)	D1180	D1185
		QG18DE, YD20DDT	(EUR)	D1230	D1185
06.01~12.11	B10RS	(1600cc)	(EUR-LHD)	D1233M	K1279
12.11~	G15RA	(1600cc)	(EUR-LHD)	D1261H	N/A

ALMERA TINO

YEAR	APPLICATION			FRONT	REAR
00.05~	V10M		(EUR)	D1247	D1214H

ALTIMA

YEAR	APPLICATION			FRONT	REAR
14.01~	L33R	(2500cc, 3500cc)	(RUS)	D1344M	D1286M
15.12~	L33	(2500cc)	(EUR-LHD)	D1344M	D1286M

ATLEON

YEAR	APPLICATION			PARKING	FRONT	REAR
99.09~06.08	TK (MOTOR IBERICA)	FRONT DRUM MODEL	(EUR-LHD)	- - - -	- - - -	- - - -
		FRONT DISC MODEL	(EUR-LHD)		D1269M or D1290H or - - - -	
06.08~11.10	TK3	(MOTOR IBERICA)	(EUR-LHD)	- - - -	D1290H or - - - -	- - - -
11.10~	TK3	ZD30DDTI	(EUR-LHD)	N/A	D1290H	N/A
		4500cc DIESEL	(EUR-LHD)	- - - -	N/A	N/A

C20, VANETTE, SERENA

YEAR	APPLICATION			FRONT	REAR
78.10~87.06	C120	FRONT DRUM MODEL	(EUR)	K1153	K1148
		FRONT DISC MODEL	(EUR)	D1012 or D1013	
85.07~	BE120, BH120	(MOTOR IBERICA)	(UK)	D1025	K1148
86.10~92.06	GC22		(EUR)	D1025 or D1122	K1170 or K1174 or K1176

C20, VANETTE, SERENA

YEAR	APPLICATION		FRONT	REAR
87.04~94.11	BELC220, BELGC220, BHLC220, BHLGC220 (MOTOR IBERICA)	~88.01 (EUR-LHD,ESP)	D1025	K1148
		88.01~ (EUR-LHD,ESP)	D1025 or N/A	K1148 or N/A
87.06~94.11	C220	~88.01 (EUR)	D1025	K1148 or N/A
		88.01~ (EUR)	D1025 or N/A	
87.07~94.09	BEC220, BEGC220, BHC220 (MOTOR IBERICA)	~88.01 (EUR-RHD)	D1025	K1148
		88.01~ (EUR-RHD)	D1025	K1148 or N/A
92.07~01.11	C23M	(EUR)	D1025 or D1213	K1225 or N/A

CABSTAR, NT400 CABSTAR

YEAR	APPLICATION		FRONT	REAR
82.01~92.06	F22	~89.02 (EUR)	D1073	K1146A or K1163
		89.02~ (EUR)	D1121	K1163 or K1208
92.07~00.04	F23	(EUR-RHD)	D1121	K1208
92.07~95.12	F23	(EUR-LHD)	D1121	K1163 or K1208
98.01~01.12	(MOTOR IBERICA)	(EUR-LHD)	D1269M or D1290H or N/A	K1260 or K1271 or N/A
98.11~06.08	TL (MOTOR IBERICA)	(EUR-LHD)	D1269M or D1290H or N/A	K1271 or N/A
00.01~01.12	(MOTOR IBERICA)	BD30T (EUR-RHD)	N/A	K1271
		BD30TI ~01.05 (EUR-RHD)	D1269M	K1260 or K1271
		01.05~ (EUR-RHD)	N/A	
		TD27T ~01.08 (EUR-RHD)	D1269M	K1260 or K1271
		01.08~ (EUR-RHD)	N/A	K1271
00.06~06.08	TLR (MOTOR IBERICA)	(EUR-RHD)	D1269M or N/A	K1271
06.09~11.10	F24M	4.5t (EUR)	(PARKING) D1321MH	N/A
		W/O 4.5t (EUR)	N/A	N/A
11.10~	F24M	(EUR,RUS,UKR)	(PARKING) ~16.8 N/A 16.8~ K1244	D1321MH or N/A

CHERRY EUROPE (BUILT BY ALFA ROMEO)

YEAR	APPLICATION	FRONT	REAR
83.06~	RX920, RZ920 (EUR)	N/A	K1160

CUBE

YEAR	APPLICATION	PARKING	FRONT	REAR
09.08~	Z12 (1500cc DIESEL TURBO, 1600cc)	~10.06 (EUR)	K1299	D1244M
		10.06~ (EUR)		D1286M

DATSUN MI-DO

YEAR	APPLICATION	FRONT	REAR
14.12~	HBD0 (1600cc) (EUR-LHD)	N/A	N/A

INDEX

JAPANESE
VEHICLENISSAN
INFINITITOYOTA
LEXUS

MAZDA

ISUZU

HONDA

MITSUBISHI
FUSO

SUBARU

HINO

SUZUKI

DAIHATSU

KOREAN
VEHICLE

HYUNDAI

KIA

DAEWOO

SSANGYONG

AMERICAN
VEHICLEEUROPEAN
VEHICLE

DATSUN ON-DO

YEAR	APPLICATION	FRONT	REAR
14.07 ~	BD0 (1600cc) (EUR-LHD)	N/A	N/A

DATSUN PICKUP, DATSUN TRUCK,
NISSAN PICKUP, NISSAN TRUCK

YEAR	APPLICATION	FRONT	REAR
80.12 ~ 85.09	720 ~81.11 (EUR)	D1007 or D1019 or D1025	K1158
	81.11~ (EUR)		K1162
85.09 ~ 92.04	D21 SERIES	2WD ~88.10 (EUR)	K1174 or K1175
			K1174
		4WD ~88.10 (EUR)	K1171
			K1189
92.04 ~	D21 SERIES	2WD (EUR)	K1174
		~93.01 (EUR)	K1189
		93.01~93.10 (EUR)	
		93.10~94.01 (EUR)	
		94.01~ (EUR)	
		RMD21, TD25 (EUR)	
98.02 ~	D22	TD25 (EUR)	K1174
		TD25TI (EUR)	K1189
		2WD (EUR)	K1174
		4WD (EUR)	K1189

e-NV200

YEAR	APPLICATION	FRONT	REAR
14.04 ~	ME0M (EUR-RHD)	D1267MH	D1286M

E20, E23, URVAN, KING VAN

YEAR	APPLICATION	FRONT	REAR
80.07 ~	CPLGE23, CRLGE23, DPLGE23, KPLE23, VBLE23, VPLGE23, WPLGE23, WRLGE23 (EUR)	K1151 D1017	K1158
82.04 ~	CHLGE23, CYLGE23, VHGE23, ~85.02 (EUR)	D1022	K1162
	VHLGE23, VYGE23, VYLGE23 85.02~ (EUR)	D1017	
82.04 ~	CHGE23, CHLGE23, CYGE23, CYLGE23, DHGE23, DHLGE23, DYGE23, DYLGE23, KHE23, KHLE23, KYE23, VHE23, VHGE23, VHLGE23, VNE23, VNLE23, VYGE23, VYLGE23, WHGE23, WHLGE23, WYGE23, WYLGE23 ~83.07 (AUT)	D1022	K1162
	83.07~85.02 (AUT)	- - - -	
	85.02~ (AUT)	D1050	
86.11 ~ 97.05	E24 (EUR)	D1122	K1174

HARDBODY

YEAR	APPLICATION	FRONT	REAR
06.01 ~	D22S (2500cc DIESEL TURBO) 2WD (EUR)	D1063M	K1174
	4WD (EUR)	D1263M	K1189

HOLDEN ASTRA

YEAR	APPLICATION	FRONT	REAR
	LD (EUR)	D1066M	K1167
84 ~	LB, LC (EUR)	N/A	N/A

INDEX

JAPANESE
VEHICLENISSAN
INFINITITOYOTA
LEXUS

MAZDA

ISUZU

HONDA

MITSUBISHI
FUSO

SUBARU

HINO

SUZUKI

DAIHATSU

KOREAN
VEHICLE

HYUNDAI

KIA

DAEWOO

SSANGYONG

AMERICAN
VEHICLEEUROPEAN
VEHICLE

INFINITI EX

YEAR	APPLICATION			FRONT	REAR
08.04 ~ 13.06	J50	EX25 (2500cc)	(11.02~13.06) (RUS)	D1231MH	D1286M
		EX35 (3500cc)	(08.04~10.01) (RUS)	D1279M	D1244M
		EX37 (3700cc)	(10.01~11.01) (RUS)	D1279M	D1244M
			(11.01~13.06) (RUS)	D1231MH	D1286M
08.06 ~ 13.06	J50	EX30D (3000cc DIESEL TURBO), EX37 (3700cc) (EUR-LHD)		D1231MH	D1286M
08.06 ~ 13.08	J50	EX30D (3000cc DIESEL TURBO), EX37 (3700cc) (EUR-RHD)		D1231MH	D1286M

INFINITI FX

YEAR	APPLICATION			FRONT	REAR
06.07 ~ 08.08	S50	FX35 (3500cc), FX45 (4500cc)	(EUR-LHD)	D1231MH	D1244M
08.07 ~ 13.05	S51	FX35 (3500cc)	~09.08 (RUS)	D1231MH	D1244M
			09.08~ (RUS)		D1286M
		FX30D, FX30DS (3000cc DIESEL TURBO), FX37, FX37S (3700cc), FX50S (5000cc) (RUS)		D1282M	D1284M
08.07 ~ 13.07	S51	FX30D, FX30DS (3000cc DIESEL TURBO), FX37, FX37S (3700cc), FX50S (5000cc) (RUS)		D1282M	D1284M

INFINITI G

YEAR	APPLICATION			FRONT	REAR
06.12 ~ 13.06	V36 (SEDAN)	G25 (2500cc)	(10.01~13.06) (RUS)	D1231MH	D1286M
		G35X (3500cc AWD)	(06.12~12.08) (RUS)	D1231MH	D1244M
		G35X (3500cc AWD)	(08.12~09.08) (RUS)	D1231MH	D1244M
			(09.08~13.06) (RUS)		D1286M
07.10 ~ 13.07	CV36 (COUPE)	G37 (3700cc), G37S (3700cc 4WAS) (RUS)		D1282M	D1284M
08.06 ~ 14.03	CV36 (COUPE)	G37 (3700cc)	(EUR)	D1231MH	D1286M
		G37S (3700cc 4WAS)	(EUR)	D1282M	D1284M
08.07 ~ 13.06	V36 (SEDAN)	G37 (3700cc 2WD), G37X, G37XS (3700cc AWD) (EUR)		D1231MH	D1286M
		G37S (3700cc 4WAS) (EUR)		D1282M	D1284M
09.06 ~ 13.07	HV36 (CONVERTIBLE)	G37 (3700cc)	(EUR-RHD)	D1231MH or D1282M	D1284M or D1286M
09.06 ~ 14.03	HV36 (CONVERTIBLE)	G37 (3700cc)	(EUR-LHD)	D1231MH or D1282M	D1284M or D1286M
10.01 ~ 14.03	HV36 (CONVERTIBLE)	G37 (3700cc)	(RUS)	D1282M	D1284M

INFINITI JX

YEAR	APPLICATION			FRONT	REAR
12.11 ~ 13.10	L50	JX35	(EUR-LHD,RUS)	N/A	D1286M

INFINITI M

YEAR	APPLICATION			FRONT	REAR
06.07 ~ 10.05	Y50	M35 (3500cc 2WD), M35X (3500cc 4WD), M45, M45S (4500cc)	~09.08 (EUR-LHD)	D1231MH	D1244M
			09.08~		D1286M
10.05 ~ 13.09	Y51	M30D (3000cc DIESEL TURBO), M37 (3700cc)	(EUR)	D1231MH	D1286M
		M30DS (3000cc DIESEL TURBO, W/ HICAS), M37S (3700cc, W/ HICAS)	(EUR)	D1282M	D1284M
10.05 ~ 13.09	Y51	M25 (2500cc), M56 (5600cc 2WD), M56X (5600cc 4WD)	(RUS)	D1231MH	D1286M
			~12.04 (RUS)	D1231MH	D1286M
		M37X (3700cc 4WD)	12.04~ (RUS)	D1231MH or D1282M	D1284M or D1286M
		M37XS (3700cc 4WD), M56S (5600cc 2WD, W/ HICAS), M56XS (5600cc 4WD)	(RUS)	D1282M	D1284M
11.01 ~ 13.09	Y51HV	M35H (3500cc HYBRID)	(EUR)	D1231MH	D1286M

INDEX

JAPANESE
VEHICLENISSAN
INFINITITOYOTA
LEXUS

MAZDA

ISUZU

HONDA

MITSUBISHI
FUSO

SUBARU

HINO

SUZUKI

DAIHATSU

KOREAN
VEHICLE

HYUNDAI

KIA

DAEWOO

SSANGYONG

AMERICAN
VEHICLEEUROPEAN
VEHICLE

INFINITI Q

YEAR	APPLICATION			FRONT	REAR
13.06 ~	V37 (SEDAN)	Q50 (2000cc TURBO, 2200cc DIESEL TURBO), Q50 (3500cc HYBRID)	(EUR)	D1336M	D1286M
		Q50S 2000cc TURBO, 2200cc DIESEL TURBO	(EUR)	D1336M	D1286M
		3000cc TWIN TURBO	(EUR)	D1282M	D1284M
		Q50S (3500cc HYBRID)	(EUR)	D1282M	D1284M
13.06 ~	V37 (SEDAN)	Q50 (2000cc TURBO)	(RUS)	D1336M	D1286M
		Q50S 2000cc TURBO	(RUS)	D1336M	D1286M
		3000cc TWIN TURBO	(RUS)	D1282M	D1284M
		Q50S (3500cc HYBRID)	(RUS)	D1282M	D1284M
13.07 ~ 16.07	CV36 (COUPE)	Q60 (3700cc)	(RUS)	D1282M	D1284M
13.07 ~ 16.07	HV36 (CONVERTIBLE)	Q60 (3700cc)	(RUS)	D1282M	D1284M
13.07 ~ 16.07	HV36 (CONVERTIBLE)	Q60 (3700cc)	(EUR-RHD)	D1231MH or D1282M	D1284M or D1286M
13.09 ~	Y51	Q70 (2200cc DIESEL, 2500cc, 3000cc DIESEL, 3700cc, 5600cc)	(EUR,RUS)	D1231MH	D1286M
		Q70S (2200cc DIESEL, 2500cc, 3000cc DIESEL, 3700cc, 5600cc)	(EUR,RUS)	D1282M	D1284M
13.09 ~	Y51HV	Q70 (3500cc HYBRID)	(EUR)	D1231MH	D1286M
14.03 ~ 16.07	CV36 (COUPE)	Q60 (3700cc)	(EUR)	D1231MH	D1286M
		Q60S (3700cc)	(EUR)	D1282M	D1284M
14.03 ~ 16.07	HV36 (CONVERTIBLE)	Q60 (3700cc)	(EUR-LHD)	D1231MH or D1282M	D1284M or D1286M
15.11 ~	H15E	Q30, Q30S (1500cc DIESEL TURBO, 1600cc TURBO, 2000cc TURBO, 2200cc DIESEL TURBO)	(EUR)	N/A	N/A
16.04 ~	H15E	Q30, Q30S (1600cc TURBO, 2000cc TURBO)	(RUS)	N/A	N/A
16.07 ~	CV37 (COUPE)	Q60 (2000cc TURBO)	(EUR)	D1336M	D1286M
		Q60S (2000cc TURBO, 3000cc TWIN TURBO)	(EUR)	D1282M	D1284M
16.07 ~	CV37 (COUPE)	Q60 (2000cc TURBO)	(RUS)	D1336M	D1286M
		Q60S (3000cc TWIN TURBO)	(RUS)	D1282M	D1284M

INFINITI QX

YEAR	APPLICATION			FRONT	REAR
08.04 ~ 10.03	JA60	QX56 (5600cc)	(RUS)	D1304M	D1313MH
10.03 ~ 13.06	Z62	QX56 (5600cc)	(RUS)	D1304M	D1329M
13.05 ~	S51	QX70 (3000cc DIESEL TURBO, 3700cc), QX70S (3000cc DIESEL TURBO, 3700cc, 5000cc)	(RUS)	D1282M	D1284M
13.06 ~	J50	QX50 (2500cc, 3700cc)	(RUS)	D1231MH	D1286M
13.06 ~	J50	QX50 (3000cc DIESEL TURBO, 3700cc)	(EUR)	D1231MH	D1286M
13.06 ~	JA60	QX80 (5600cc)	(RUS)	D1304M	D1329M
13.07 ~	S51	QX70 (3000cc DIESEL TURBO, 3700cc), QX70S (3000cc DIESEL TURBO, 3700cc, 5000cc)	(EUR)	D1282M	D1284M
13.10 ~	L50	QX60 (3500cc)	(EUR-LHD,RUS)	N/A	D1286M
13.10 ~	L50HV	QX60 (3500cc HYBRID)	(EUR-LHD)	N/A	D1286M
16.04 ~	H15E	QX30 (2000cc TURBO, 2200cc DIESEL TURBO)	(EUR)	N/A	N/A
16.04 ~	H15E	QX30 (2000cc TURBO)	(RUS)	N/A	N/A

INTERSTAR

YEAR	APPLICATION			FRONT	REAR
02.02 ~	X70		(EUR)	D1303	N/A

JUKE

YEAR	APPLICATION			PARKING	FRONT	REAR
10.07 ~ 11.08	F15		(EUR)	K1299	D1119M	D1286M

JUKE

YEAR	APPLICATION			PARKING	FRONT	REAR
10.07~	F15E (1600cc) (UK MAKE)	REAR DRUM MODEL	(EUR)	----	D1119M	K1264
		REAR DISC MODEL	NISMO RS (EUR)	K1299 or -----	D1119M or D1312	D1244M or D1286M
		EXCEPT ABOVE	(EUR)		D1119M	D1286M
10.07~11.10	F15		(RUS)	----	D1119M	D1286M

KING CAB

YEAR	APPLICATION			FRONT	REAR
85.09~98.02	D21	~88.10	(EUR-LHD)	D1025 or N/A	K1171 or K1174 or K1175
		88.10~	(EUR-LHD)	D1025 or D1063M or D1122	K1174 or K1189
85.09~98.02	D21	~88.10	(EUR-RHD)	D1025 or D1063M or D1122 or N/A	K1171 or K1175
		88.10~	(EUR-RHD)		K1174 or K1175 or K1189
98.02~12.01	D22, LCD22	~01.05	(EUR-LHD)	D1063M	K1174 or K1189
		01.05~	(EUR-LHD)	D1063M or D1263M	
98.02~11.11	D22	TD25	(EUR-RHD)	D1063M	K1174
		TD25TI	(EUR-RHD)	D1063M	K1189
		~08.01	2WD (EUR-RHD)	D1063M	K1174
			4WD (EUR-RHD)	D1263M	K1189
		YD25DDTI	08.01~	D1063M or D1263M	K1174 or K1189

KUBISTAR

YEAR	APPLICATION			FRONT	REAR
03.07~	X76	POST OFFICE (AUT, BEL, CHE, DEU, NLD, NOR, SWE)	(EUR-LHD)	N/A	K1230 or N/A
		EXCEPT ABOVE	(EUR-LHD)	D11188 or N/A	
03.07~	X76		(EUR-RHD)	D11188 or N/A	N/A

LAUREL, 200L, 240L

YEAR	APPLICATION			FRONT	REAR
80.12~84.11	C31	81.10~82.12	(EUR)	D1013	K1148
		EXCEPT ABOVE	(EUR)	D1012	
84.11~90.06	C32		(EUR-RHD)	D1025	K1170
84.11~90.06	C32		(EUR-LHD)	D1025 or D1160	K1170

LEAF

YEAR	APPLICATION			PARKING	FRONT	REAR
10.10~13.02	ZE0		(EUR)	K1299	D1267MH	D1286M
13.02~	ZE0E (UK MAKE)	~14.05	(EUR)	----	D1267MH	D1286M
		14.05~	(EUR)		D1344M	

INDEX

JAPANESE
VEHICLENISSAN
INFINITITOYOTA
LEXUS

MAZDA

ISUZU

HONDA

MITSUBISHI
FUSO

SUBARU

HINO

SUZUKI

DAIHATSU

KOREAN
VEHICLE

HYUNDAI

KIA

DAEWOO

SSANGYONG

AMERICAN
VEHICLEEUROPEAN
VEHICLE

MAXIMA

YEAR	APPLICATION	FRONT	REAR
88.12~94.06	HJ30, J30	~91.10 (EUR)	D1155 D1156
		91.10~ (EUR)	
94.10~00.01	A32 (EUR)	D1110M or D1224M	D1148M
00.01~06.01	CA33 (2000cc, 3000cc) (EUR)	D1165M	D1148M
15.04~	A36 (3500cc) (EUR-LHD)	D1312	D1286M

MICRA

YEAR	APPLICATION	FRONT	REAR
82.12~92.11	K10 (EUR)	D1024	K1164
92.08~02.11	K11, K11E	~98.02 (EUR)	K1217 D1210
		98.02~ (EUR)	K1251 D1210
02.11~10.07	K12E (EUR)	D1261H	K1255
10.07~15.10	K13K (1200cc) (INDIA MAKE) (EUR)	D9050MH	K1286
15.10~	K13KK (1200cc) (INDIA MAKE) (EUR)	D9050MH	K1286
16.12~	K14FR (900cc TURBO, 1500cc DIESEL) (EUR)	D9050MH	N/A

MICRA C+C

YEAR	APPLICATION	FRONT	REAR
05.09~09.03	CK12E (EUR)	D1261H	K1255

MURANO

YEAR	APPLICATION	FRONT	REAR
03.04~08.12	Z50 (3500cc) (EUR-LHD)	D1231MH or D1264M	D1244M
04.11~08.06	Z50 (3500cc) (EUR-RHD)	D1231MH	D1244M
08.06~15.06	Z51 (2500cc DIESEL TURBO) (EUR)	D1231MH	D1286M
08.10~15.06	Z51 (3500cc) (RUS)	D1231MH	D1286M
10.12~16.06	Z51R (RUSSIA MAKE) (3500cc) (RUS)	D1231MH	D1286M
16.06~	Z52R (RUSSIA MAKE) (2500cc, 3500cc) (EUR-LHD)	N/A	D1286M

NAVARA, NP300 NAVARA

YEAR	APPLICATION	FRONT	REAR
05.05~	V9X (EUR)	D1231MH	K1283
	~10.05 (EUR)	D1231MH or D1267MH	
	W/O V9X (EUR)	D1231MH or D1267MH or D1297MH or N/A	
	10.05~ (EUR)		
15.11~	D23M (2300cc DIESEL TURBO) (NP300 NAVARA) (EUR)	N/A	K1283

NISSAN GT-R

YEAR	APPLICATION	FRONT	REAR
08.12~	R35 (3800cc) (EUR)	N/A	N/A
10.11~	R35 (3800cc) (RUS)	N/A	N/A

NOTE

YEAR	APPLICATION	FRONT	REAR
06.01~13.08	E11E (EUR)	D1261H	K1255

INDEX

JAPANESE
VEHICLENISSAN
INFINITITOYOTA
LEXUS

MAZDA

ISUZU

HONDA

MITSUBISHI
FUSO

SUBARU

HINO

SUZUKI

DAIHATSU

KOREAN
VEHICLE

HYUNDAI

KIA

DAEWOO

SSANGYONG

AMERICAN
VEHICLEEUROPEAN
VEHICLE

NOTE

YEAR	APPLICATION	FRONT	REAR
13.08~	E12E (EUR)	D9050MH	K1286

NP300, NP300 PICKUP

YEAR	APPLICATION	FRONT	REAR
10.08~	D22SS 2WD (EUR-LHD)	D1063M	K1174
	4WD (EUR-LHD)	D1263M	K1189

NT-500

YEAR	APPLICATION	PARKING	FRONT	REAR
13.10~	G40M 3.5t (EUR-LHD)	N/A	D1321MH	N/A
	(3000cc DIESEL TURBO) 5.6t, 6.5t (EUR-LHD)		N/A	N/A
	7.5t (EUR-LHD)	- - - -	N/A	N/A

NV200, NV200 EVALIA

YEAR	APPLICATION	FRONT	REAR
09.08~10.05	M20 (NV200, NV200 EVALIA) (1500cc DIESEL TURBO, 1600cc) (EUR)	D1294M	K1276
13.10~	M20M (NV200) (1500cc DIESEL TURBO, 1600cc) (SPAIN MAKE) (EUR)	D1294M	K1276

PATHFINDER

YEAR	APPLICATION	FRONT	REAR
97.10~03.08	R50 (EUR)	D1211M	K1189
05.01~14.11	V9X, VQ40DE (EUR)	D1231MH	D1272M
	R51M ~10.05 (EUR)	D1231MH or D1267MH	
	YD25DDTI 10.05~ (EUR)	D1231MH or D1267MH or D1297MH	
14.08~15.08	R52R (2500cc, 3500cc) (RUS)	N/A	D1286M
15.08~	R52RR (2500cc, 3500cc) (RUSSIA MAKE) (EUR-LHD)	N/A	D1286M

PIXO

YEAR	APPLICATION	FRONT	REAR
09.03~13.08	UA0 (1000cc) (EUR)	D9029M	K9992

PRAIRIE

YEAR	APPLICATION	FRONT	REAR
83.01~88.10	M10 (EUR)	D1012 or D1025	K1167 or K1170
88.10~94.07	M11 ~92.04 (EUR)	D1154	K1170
	92.04~ (EUR)	D1193	K1192

PRIMASTAR

YEAR	APPLICATION	FRONT	REAR
02.07~	X83 (EUR)	D1277H	D1278H

PRIMERA

YEAR	APPLICATION	FRONT	REAR
90.05~93.05	P10E CD20, GA16DS (EUR)	D1162	K1221
	SR20DE, SR20DI (EUR)	D1180	D1214H

INDEX

JAPANESE
VEHICLENISSAN
INFINITITOYOTA
LEXUS

MAZDA

ISUZU

HONDA

MITSUBISHI
FUSO

SUBARU

HINO

SUZUKI

DAIHATSU

KOREAN
VEHICLE

HYUNDAI

KIA

DAEWOO

SSANGYONG

AMERICAN
VEHICLEEUROPEAN
VEHICLE

PRIMERA

YEAR	APPLICATION		FRONT	REAR
93.05~94.09	P10E	GA16DE (W/ ABS), CD20, SR20DE (EUR)	D1180	K1221 D1214H
		GA16DE (W/O ABS), GA16DS (EUR)	D1162	
94.09~96.06	P10E	(EUR)	D1180	
90.07~98.01	W10 (WAGON) (EUR)		D1154	K1170 D1185
96.06~97.10	P11E	GT (EUR)	D1230	K1230 D1214H
		GX, LX, SE, SI, SLX, SRI (EUR)	D1180	
97.10~98.04	P11E	CD20T, GA16DE, SR20DEL (EUR)	D1180	K1230 D1214H
		SR20DEH (EUR)	D1230	
98.04~99.06	P11E	GT, SE (EUR)	D1230	K1230 D1214H
		GX, LX, SI, SLX, SRI W/O ABS (EUR)	D1180	
		W/ ABS (EUR)	D1230	
99.06~02.01	P11E	SR20DE (F5) (EUR)	D1256	SHOE K1230 or K1247 PAD D1214H
		EXCEPT ABOVE (EUR)	D1180 or D1230	
98.01~02.01	WP11E (WAGON)	~99.06 (EUR)	D1230	D1214H
		99.06~ SR20DE (F5) (EUR)	D1256	
		EXCEPT ABOVE (EUR)	D1230	
02.01~07.05	P12E	(EUR)	D1247	D3132H

QASHQAI, QASHQAI+2

YEAR	APPLICATION		PARKING	FRONT	REAR
06.12~13.12	J10E	~12.07 (EUR-LHD)	K1299	D1276H	D1244M
		12.07~13.09 (EUR-LHD)		D1276H or N/A	
		13.09~ (EUR-LHD)		D1276H	
06.12~13.12	J10E	(EUR-RHD)	K1299	D1276H	D1244M
08.08~13.12	JJ10E	MR20DE (2WD), HR16DE, K9K (EUR-LHD)	K1299	D1276H	D1244M
		~10.01 (EUR-LHD)		D1231MH	
		EXCEPT ABOVE 10.01~ (EUR-LHD)		D1231MH or D1276H	
08.08~13.12	JJ10E	(EUR-RHD)	K1299	D1231MH or D1276H	D1244M
13.12~	J11E (QASHQAI)	(EUR)	- - - -	D1339	D1341M
15.10~	J11R (1200cc TURBO, 2000cc, 2000cc DIESEL) (QASHQAI) (RUSSIA MAKE)	(RUS)	- - - -	D1339	D1341M

SAFARI, SAFARI PICKUP, PATROL

YEAR	APPLICATION		PARKING	FRONT	REAR
79.11~88.08	160	~83.07 (EUR)	K8802	D1026	K1146
		83.08 (EUR)		D1026	K1146A
		83.09~ (EUR)	K8802	D1026 or D1073	K1146A
85.07~	260	(UK)	K8802	D1026	K1146A
88.01~93.01	260	~92.01 (EUR-LHD)	- - - -	D1014 or D1026 or N/A	K1146A or K1208
		92.01~ (EUR-LHD)	- - - -		K1146 or K1208
89.01~97.01	260	(EUR-RHD)	- - - -	D1014	K1208
93.01~	260	(EUR-LHD)	- - - -	D1014 or N/A	K1146A or K1208

SAFARI, SAFARI PICKUP, PATROL

YEAR	APPLICATION		PARKING	FRONT	REAR
87.08~97.09	Y60	TB42 (EUR)	K8802	D1177	K1179
		TD42, RD28T (EUR)	K8802	D1073	D1095
89.03~98.05		APLG260, AYL260, CYLG260, JPL260, JYL260, KPL260, KSL260, KYL260, PPL260, PYL260, TPL260, TYL260, WSLG260, WYLG260 (MOTOR IBERICA) (EUR-LHD)	- - - -	D1014 or D1073 or N/A	K1208
89.03~97.06		AYG260, KS260, KY260, WSG260, WYG260 (MOTOR IBERICA) (EUR-RHD)	- - - -	D1014	K1208
89.11~01.04		MPL260, MRL260, MRLG260, MVPN260, MVPU260, PRLG260 (MOTOR IBERICA) (EUR-LHD,ESP)	- - - -	D1014 or D1026	K1146 or K1146A or K1208
97.10~10.03	Y61	RD28TI, ZD30DDTI (EUR)	K8802	D1218M	D1116M
		TB48DE (EUR)	N/A	D1258M	N/A
98.05~01.06		AVPULQF260, AVPULUF260, JVNLF260, JVPNLUF260, JVPNLQF260, KVPNLQF260, KVPNLUF260, KVPULQF260, MVPNLQF260, MVRULQF260, PUPNLUF260, PVPULQF260, PVPULUF260 (MOTOR IBERICA) (EUR-LHD)	- - - -	D1014 or D1073	K1208
10.03~		Y62 (PATROL) (5600cc) (RUS)	N/A	D1318M	D1329M

SKYLINE, 240KGT

YEAR	APPLICATION	FRONT	REAR
97.08~00.08	R33, R34 (EUR)	D1307M	D1309M

TEANA

YEAR	APPLICATION		FRONT	REAR
06.04~08.02	J31 (2000cc, 2300cc, 3000cc)	(EUR-LHD)	D1119M	D1244M
08.02~13.12	J32 (2500cc, 2500cc)	~10.06 (EUR-LHD)	D1119M	D1244M
		10.06~ (EUR-LHD)		D1286M
09.06~13.12	J32R (2500cc, 3500cc) (RUSSIA MAKE)	~10.06 (RUS)	D1119M	D1244M
		10.06~ (RUS)		D1286M

TERRANO, TERRANO II

YEAR	APPLICATION		FRONT	REAR
87.08~95.10	WD21	(EUR)	D1025 or D1063M	K1174 D1262
93.02~06.12	R20	~99.08 (EUR-LHD)	D1213	K1225
		99.08~ (EUR-LHD)		K1271
93.02~06.12	R20	~99.10 (EUR-RHD)	D1213	K1225
		99.10~ (EUR-RHD)		K1271

TIIDA

YEAR	APPLICATION		PARKING	FRONT	REAR
07.02~	SC11X (SEDAN)	(EUR)	K1299	D1119M	D1244M
07.03~	C11X (WAGON)	(EUR)	K1299	D1119M	D1244M
15.01~	C13R (1500cc) (RUSSIA MAKE)	(EUR-LHD)	- - - -	D1119M	D1286M

TRADE

YEAR	APPLICATION		FRONT	REAR
86.11~93.03	PF20 (MOTOR IBERICA)	(EUR-LHD)	N/A	N/A
86.12~93.04	KE28 (MOTOR IBERICA)	(EUR-LHD)	N/A	N/A
86.12~94.06	KF28 (MOTOR IBERICA)	(EUR-LHD)	N/A	N/A

INDEX

JAPANESE
VEHICLENISSAN
INFINITITOYOTA
LEXUS

MAZDA

ISUZU

HONDA

MITSUBISHI
FUSO

SUBARU

HINO

SUZUKI

DAIHATSU

KOREAN
VEHICLE

HYUNDAI

KIA

DAEWOO

SSANGYONG

AMERICAN
VEHICLEEUROPEAN
VEHICLE

TRADE

YEAR	APPLICATION			FRONT	REAR
93.03~96.12	PF20	(MOTOR IBERICA)	(EUR-LHD)	N/A	K1260 or N/A
93.04~96.06	KE30	(MOTOR IBERICA)	(EUR-LHD)	N/A	N/A
94.06~96.06	KF30	(MOTOR IBERICA)	(EUR-LHD)	N/A	K1260
96.06~01.05	LBK	(MOTOR IBERICA)	(EUR-LHD)	N/A	K1260
96.12~01.05	75TX	(MOTOR IBERICA)	(EUR-LHD)	N/A	K1260

X-TRAIL

YEAR	APPLICATION		PARKING	FRONT	REAR
01.06 ~ 13.01	T30	(EUR)	- - - -	D1260	D1244M
07.03 ~ 14.04	T31	(EUR,RUS)	K1299	D1276H	D1244M
09.10 ~ 14.12	T31R (RUSSIA MAKE) (EUR,RUS)		K1299	D1276H	D1244M
14.04 ~	T32	2 ROW (EUR)	- - - -	D1339	D1341M
		3 ROW (EUR)		D1336M	
14.12 ~ 16.04	T32R (RUSSIA MAKE) (2000cc, 2500cc) (RUS)		- - - -	D1339	D1341M
16.04 ~	T32RR (RUSSIA MAKE) (2000cc, 2500cc) (RUS)		- - - -	D1339	D1341M

INDEX

JAPANESE
VEHICLENISSAN
INFINITITOYOTA
LEXUS

MAZDA

ISUZU

HONDA

MITSUBISHI
FUSO

SUBARU

HINO

SUZUKI

DAIHATSU

KOREAN
VEHICLE

HYUNDAI

KIA

DAEWOO

SSANGYONG

AMERICAN
VEHICLEEUROPEAN
VEHICLE

TOYOTA/LEXUS

4-RUNNER	37,38
86	37
ALTIS	33,34
AURION, HYBRID	32
AURIS, HYBRID	31
AVENSIS	31
AVENSIS VERSO	42
AXIO	33,34
AYGO	31
BLIZZARD	31
C-HR	31
CAMRY, HYBRID	32
CARINA	32
CARINA ε	32
CARINA II	32
CELICA	32,33
CENTURY	33
COASTER	33
COROLLA	33,34
COROLLA VERSO	34
CORONA	34,35
CRESSIDA	35
CROWN	35
DYNA	35,36
DYNA 100	36
DYNA 150	36
DYNA 200	36
ECHO, ECHO VERSO	45,46
GT86	37
HIACE, COMMUTER, S.B.V	37
HIGHLANDER	37
HILUX	37,38
IQ	38
IQ EV	38
KLUGER	38
LAND CRUISER	38,39
LAND CRUISER 100	39
LAND CRUISER 90	39
LAND CRUISER PRADO	39
LEXUS CT	39
LEXUS ES	39
LEXUS GS	39,40
LEXUS GS F	40
LEXUS GX	40
LEXUS IS	40
LEXUS IS C	40
LEXUS IS F	40
LEXUS LC	40
LEXUS LFA	40
LEXUS LS	41
LEXUS LX	41
LEXUS NX	41
LEXUS RC	41
LEXUS RC F	41
LEXUS RX	41
LEXUS SC	42
LITEACE	42
MARK II	35
MIRAI	42
MODEL-F	42

MR2	42
PASEO	42
PICNIC	42
PRADO	39
PREVIA	42,43
PRIUS	43
PRIUS +	43
PRIUS A	43
PRIUS V	43
RAV4	43
RUSH	43
SPRINTER	33,34
SPRINTER CARIB	43
STARLET	44
STOUT	44
SUPRA	44
T100	44
TARAGO	42,43
TERCEL	44
TOWNACE	42
TOYOACE	44,45
TOYOTA VAN	45
URBAN CRUISER	45
VERSO	45
VERSO-S	45
YARIS, YARIS HYBRID	45,46

INDEX

JAPANESE
VEHICLENISSAN
INFINITITOYOTA
LEXUS

MAZDA

ISUZU

HONDA

MITSUBISHI
FUSO

SUBARU

HINO

SUZUKI

DAIHATSU

KOREAN
VEHICLE

HYUNDAI

KIA

DAEWOO

SSANGYONG

AMERICAN
VEHICLEEUROPEAN
VEHICLE

AURIS, HYBRID

YEAR	APPLICATION	FRONT	REAR
06.10 ~ 12.08	ADE150 <JAPAN PRODUCT> (EUR)	D2289MH	D2299MH
	NDE150 <JAPAN PRODUCT> (EUR)	D2286M	D2299MH
	NRE150, ZRE151, ZRE152, ZZE150 <JAPAN PRODUCT> (EUR)	D2274	D2254M
07.02 ~ 13.05	ADE150, ADE157 <EUROPE PRODUCT> (EUR)	D2289MH	D2299MH
	NDE150, NRE150, ZRE151, ZRE152, ZZE150 <EUROPE PRODUCT> (EUR)	D2286M	D2299MH
	ZWE150 <EUROPE PRODUCT> W/O G (EUR) G (EUR)	D2286M D2268	D2254M
12.10 ~	ADE186 (2000cc DIESEL TURBO) <EUROPE PRODUCT> (EUR)	D2289MH	D2299MH
	NDE180 (1400cc DIESEL TURBO), NRE180 (1300cc), ZRE185 (1600cc) <EUROPE PRODUCT> (EUR)	D2330MH	~17.02 D2299MH 17.02~ N/A
	ZWE186 (1800cc) <EUROPE PRODUCT> ~15.06 (EUR)	D2268 or D2330MH	
	15.06~ (EUR)	D2330MH	
15.05 ~	NRE185 (1200cc), WWE185 (1600cc DIESEL) <EUROPE PRODUCT> ~17.02 (EUR)	D2330MH	D2299MH
	17.02~ (EUR)		N/A

INDEX

JAPANESE
VEHICLENISSAN
INFINITITOYOTA
LEXUS

MAZDA

ISUZU

HONDA

MITSUBISHI
FUSO

SUBARU

HINO

SUZUKI

DAIHATSU

KOREAN
VEHICLE

HYUNDAI

KIA

DAEWOO

SSANGYONG

AMERICAN
VEHICLEEUROPEAN
VEHICLE

AVENSIS

YEAR	APPLICATION	FRONT	REAR
97.10 ~ 03.01	AT220, AT221, ~00.01 (EUR)	D2170MH	K2347
	AZT220, CDT220, REAR DRUM MODEL (EUR)	D2108 or	K2347
	CT220, ST220, 00.01~ REAR DISC MODEL (EUR)	D2170MH or D2236M	D2114M or D2220
03.01 ~ 08.11	ADT250 SERIES, AZT250 SERIES, CDT250, ZYT250 SERIES (EUR)	D2233MH	D2239MH
08.11 ~ 15.05	ADT270 (2000cc DIESEL TURBO), ZRT270 (1600cc), ZRT271 (1800cc), ZRT272 (2000cc) (EUR)	D2289MH	D2296M
	ADT271 (2200cc DIESEL) ~10.11 (EUR)	D2293MH	
	(INCLUDED TURBO MODEL) 10.11~ (EUR)	D2317MH	
15.05 ~	WWT270 (1600cc DIESEL), ZRT270 (1600cc), ZRT271 (1800cc), ZRT272 (2000cc) ~17.06 (EUR)	D2289MH	D2296M
	17.06~ (EUR)	N/A	N/A
	~17.06 (EUR)	D2317MH	D2296M
	WWT271 (2000cc DIESEL) 17.06~ (EUR)	N/A	N/A

AYGO

YEAR	APPLICATION	FRONT	REAR
05.02 ~ 14.06	KGB10 (1000cc) (EUR)	D2264H	K2386
05.02 ~ 10.09	WNB10 (1400cc DIESEL TURBO) (EUR)	D2264H	K2386
14.05 ~	KGB40 (1000cc), PAB40 (1200cc) (EUR)	D2264H	K2386

BLIZZARD

YEAR	APPLICATION	PARKING	FRONT	REAR
82.01 ~ 84.04	LD10 (EUR)	K0019	D3015 or D0022	K0017

C-HR

YEAR	APPLICATION	FRONT	REAR
16.10 ~	NGX10 (1200cc TURBO), NGX50 (1200cc TURBO), ZYX10 (1800cc) (EUR)	N/A	D2349
16.10 ~	NGX10 (1200cc TURBO), NGX50 (1200cc TURBO), ZGX10 (2000cc), ZYX10 (1800cc) (RUS)	N/A	D2349

CAMRY, AURION, HYBRID

YEAR	APPLICATION		FRONT	REAR
82.10~86.10	CV10 SERIES, SV10 SERIES	(EUR)	D2023	K2285
86.10~88.08	CV20, SV20 SERIES, VZV21	REAR DRUM MODEL (EUR)	D2065 or D2072M or D2077M or D2088	K2285 or K2312
		REAR DISC MODEL (EUR)		D2053M
88.08~91.06	SV20 SERIES, VZV21	~89.08 (EUR)	D2065	K2312 D2053M
		89.08~ (EUR)		K2312 D2114M
91.06~96.08	MCV10, VCV10	MCV10 <JAPAN PRODUCT> (EUR)	D2088 or D2166	K2333 D2114M
		EXCEPT ABOVE (EUR)	D2088	
	SXV10	(EUR)	D2088 or D2118M	
92.03~96.07	SXV10, VCV10 (WAGON)	(EUR)	*1	K2333 D2114M
*1 ~93.09 D2088 or D2118M 93.09~ D2088 or D2118M or N/A				
96.08~01.09	MCV20	(EUR)	D2088 or D2166	[SHOE] K2333
	SXV20	(EUR)	D2088 or D2118M or D2166	[PAD] D2114M or D2187
01.08~06.01	ACV30 SERIES, MCV30	(EUR)	D2222H or D2292	D2219
06.01~11.09	ACV40, GSV40	(EUR)	D2270	D2269H
11.08~	ACV51, ASV50, AVV50, GSV50	(EUR,RUS)	D2270	D2269H
17.09~	ASV70 (2500cc), AXVA70 (2500cc), AXVH70 (Hybrid 2500cc), GSV70 (3500cc)	(EUR)	N/A	N/A

CARINA

YEAR	APPLICATION	FRONT	REAR
81.08~83.09	AA60, CA60, TA60, TA62 (EUR)	D2021	K2232

CARINA ε

YEAR	APPLICATION	FRONT	REAR
92.02~97.10	GL, XL (EUR)	D2118M	[SHOE] K2285 or K2354 [PAD] D2114M
	GT (EUR)	D2108	
	AT190, AT191, CT190, ST191 (EUR)	D2118M	

CARINA II

YEAR	APPLICATION	FRONT	REAR
83.10~	AT151, CT150, ST150 (EUR)	D2023	K2285
87.12~92.03	~91.06 (EUR)	D2023 or D2065 or D2077M	K2285 D2053M
	91.06~ (EUR)		K2285 D2114M

CELICA

YEAR	APPLICATION	FRONT	REAR
77.08~81.08	RA40 (EUR)	D6006	K2232
77.08~81.08	TA40B, RA40B 13INCH WHEEL (EUR,AUT)	N/A	K2232
	14INCH WHEEL (EUR,AUT)	D6006	

CELICA

YEAR	APPLICATION		FRONT	REAR
81.08~85.12	AA63, RA63	REAR DRUM MODEL (EUR)	D2055	K2284
		REAR DISC MODEL (EUR)		N/A
	RA60	(EUR)	D2055	K2232
	MA61, RA61	(EUR)	D2055	K2284
	TA60	(EUR)	D2021	K2232
85.08~87.08	AT160, ST162	(EUR)	D2023	K2285 D2053M
87.08~89.08	AT160, ST160 SERIES	(EUR)	D2023 or D2072M or D2077M	K2285 D2053M
89.10~93.11	AT180	~91.08 (EUR)	D2023	K2285
		91.08~ (EUR)	D2065	
	ST182, ST184	~91.01 (EUR)	D2065	D2053M
		91.01~ (EUR)		D2114M
	ST185	~91.08 (EUR)	D2065	D2053M
		91.08~ (EUR)		D2114M
93.11~99.08	AT200	(EUR)	D2118M	D2114M
	ST202	LIFTBACK (EUR)	D2088 or D2145 or D2118M	
		CONVERTIBLE (EUR)	D2088	
	ST204	(EUR)	D2088	
	ST205	(EUR)	D2136M	D2114M or D2146M
99.08~05.09	ZZT230	(EUR)	D2180 or D2183M	K2342 D2204M
	ZZT231	(EUR)	D2180	

CENTURY

YEAR	APPLICATION	PARKING	FRONT	REAR
98.10~	GZG50 (EUR)	K2392	D2154	D2123

COASTER

YEAR	APPLICATION		PARKING	FRONT	REAR
82.05~93.01	BB20 SERIES, BB30 SERIES, FB30, HDB30, HZB30, RB20 SERIES	FRONT DRUM MODEL (EUR)	K2298 or K0019	K2294 or K2316	K2295
		FRONT DISC MODEL (EUR)		D2052	K2295
93.01~13.11	BB50 (4100cc DIESEL TURBO), HZB50 (4200cc DIESEL), XZB50 (4000cc DIESEL)	(EUR)	K2298 or K2320	D2140M or D2148M	K2329
01.05~06.08	BB50 (4100cc DIESEL TURBO EFI)	(EUR)	K2320	D2140M	K2329

COROLLA, SPRINTER, ALTIS, AXIO

YEAR	APPLICATION		FRONT	REAR
79.08~87.07	KE70 (EUR)		D2021 or D3004 or D5003	K2203 or K2232
	KE71 (EUR)		D2015 or D5003	K2203 or K2232
79.08~87.07	TE71, TE72	DX, STD (EUR)	D2021 or D3004 or D5003	K2203 or K2232
		GT (EUR)		K2232
83.05~87.07	AE71, CE70	(EUR)	D2021 or D5003	K2203 or K2232

INDEX

JAPANESE
VEHICLENISSAN
INFINITITOYOTA
LEXUS

MAZDA

ISUZU

HONDA

MITSUBISHI
FUSO

SUBARU

HINO

SUZUKI

DAIHATSU

KOREAN
VEHICLE

HYUNDAI

KIA

DAEWOO

SSANGYONG

AMERICAN
VEHICLEEUROPEAN
VEHICLE

COROLLA, SPRINTER, ALTIS, AXIO

YEAR	APPLICATION		FRONT	REAR	
83.05~88.07	AE80, AE82, CE80, EE80 (EUR)		D2023	K2288 D2048M	
83.05~87.08	AE86	REAR DRUM MODEL (EUR)	D2021	K2203 or K2232	
		REAR DISC MODEL (EUR)		D2028	
87.05~92.11	AE90 SERIES, CE90, EE90 SERIES	REAR DRUM MODEL (EUR)	D2023	K2285 or K2311	
		REAR DISC MODEL (EUR)		D2048M or D2165M	
	AE95 (4WD) (EUR)	K2313			
90.09~95.08	AE95 (WAGON&VAN) (EUR)		D2023	K2313	
91.09~97.04	AE101, AE102, AE103, CE101, EE101 (EUR)		D2118M	[SHOE] *1 [PAD] ~95.05 D2048M 95.05~ D2165M	
	CE100	LHD, SED (EUR)	D2023		
		EXCEPT ABOVE (EUR)			D2118M
		EE100 (EUR)			D2023
*1 AE103...K2285, W/O AE103...K2311					
97.05~01.09	AE111, CDE110, CE110, EE110 SERIES, WZE110, ZZE110 SERIES	REAR DRUM MODEL (EUR)	D2023 or D2118M or D2194M	K2285 or K2311 or K2354	
		REAR DISC MODEL (EUR)		D2165M or D2220	
01.10~06.10	CDE120 SERIES, NDE120 SERIES, ZZE120 SERIES (EUR)		D2180 or D2183M or D2224MH	D2204M or D2227H	
06.11~13.04	COROLLA	ADE150 <JAPAN PRODUCT> (EUR)	D2289MH	D2299MH	
		NDE150 <JAPAN PRODUCT> (EUR)	D2286M	D2299MH	
		NRE150, ZRE151, ZRE152, ZZE150 <JAPAN PRODUCT> (EUR)		D2274	D2254M
08.02~	COROLLA	ADE150 (EUR)	D2289MH	D2299MH	
		NDE150, NRE150, ZRE151, ZZE150 (EUR)			D2286M
13.06~16.05	NDE180 (1400cc DIESEL TURBO), NRE180 (1300cc) (EUR)		D2330MH	D2299MH	
	ZRE181 (1600cc), ZRE182 (1800cc)	W/ BRAKE ASSIST (EUR)	D2274	D2323M	
		W/O BRAKE ASSIST (EUR)		D2330MH	D2299MH
16.06~	NDE180 (1400cc DIESEL TURBO), NRE180 (1300cc) ZRE181 (1600cc), ZRE182 (1800cc) ~17.01 (EUR, RUS) 17.02~		D2330MH	D2299MH N/A	

COROLLA VERSO

YEAR	APPLICATION		FRONT	REAR
01.09~04.01	CDE120, ZZE122	(EUR)	D2180	D2204M
	ZZE121	(EUR)	D2183M	
04.02~09.02	AUR10, CUR10, ZNR10 SERIES	(EUR)	D2233MH	D2239MH

CORONA

YEAR	APPLICATION		FRONT	REAR
82.01~86.12	RT140 SERIES, ST141, TT140 SERIES	(EUR)	K2267 D2021	K2232 or K2268
82.01~87.12	CT140, YT140 (W/O TAXI)	FRONT DRUM MODEL (EUR)	K2267	K2232 or K2268
		FRONT DISC MODEL (EUR)	D2019 or D2021 or D2074	

CORONA

YEAR	APPLICATION	FRONT	REAR
83.01~99.07	CT140 (TAXI) (EUR)	K2297 D2019	K2232 or K2268
	CT141, YT140 (TAXI) (EUR)	K2297 D2074	
83.10~87.11	AT151, CT150, ST150 (EUR)	D2023	K2285
92.03~98.05	AT190, CT190, ST190, 191 REAR DRUM MODEL (EUR)	D2118M	K2285 or K2354
	REAR DISC MODEL (EUR)		D2114M

CRESSIDA, MARK II

YEAR	APPLICATION	FRONT	REAR
80.09~84.08	GX60, GX61, LX60, MX62, RX60, RX62, TX62 (EUR)	D2018	K2232 D2024
84.08~88.08	GX71, MX73 REAR DRUM MODEL (EUR)	D2055	K2232 or K2284
	REAR DISC MODEL (EUR)		N/A
	LX70, MX72 (EUR)	D2055	K2232
	LX71 (EUR)	D2055	K2284
88.08~96.08	GX81, LX80, MX81, MX83, RX80, RX81 REAR DRUM MODEL (EUR)	D2087	K2232
	REAR DISC MODEL ~89.08 (EUR)		D2042
	89.08~ (EUR)		D2062
88.10~93.02	GX71, RX73 (EUR)	D2018	K2284
	RX72, YX72 (EUR)		K2232

CROWN

YEAR	APPLICATION	FRONT	REAR
79.09~83.07	LS110, MS111, MS112, MS122, RS110 (EUR)	K2251 D2011	K2252 D2024
83.08~87.08	LS120, MS122, MS123, MS125, YS120 REAR DRUM MODEL (EUR)	D2011	K2252
	REAR DISC MODEL (EUR)		D2042 or D2062
87.09~91.10	GS131, JZS133, LS130, LS132, MS132, MS133, MS135, YS132 (EUR)	D2067	K2252 D2062
91.10~01.04	GS131, JZS133 (EUR)	D2067	K2252
	LS130, YS132 (EUR)	D2153	D2062

DYNA

YEAR	APPLICATION	PARKING	FRONT	REAR
77.08~84.08	BU20, JU20 (EUR)	K0015	K2263	K2263
	BU30, RU30 (EUR)		K2265	K2265
84.09~87.08	YU60 (EUR)	K2298	K2294 D2052	K2295
84.09~88.08	BU75, BU85 (EUR)	K0015	D2052	K2295
99.07~02.12	XZU300 (EUR)	K2298	K2329	K2329
	XZU302 (EUR)	K2298	K2329 D2148M	K2329
	XZU307 (EUR)	K2298	D2148M	K2296
	XZU320 (EUR)	K0015	K2329	K2329
	XZU330 3t (EUR)	K0015	K2329	K2329
	4t (EUR)	K2320	N/A	N/A
	XZU340 (EUR)	K0015	N/A	N/A
	XZU342 (EUR)	K2298	D2148M	K2329

INDEX

JAPANESE
VEHICLENISSAN
INFINITITOYOTA
LEXUS

MAZDA

ISUZU

HONDA

MITSUBISHI
FUSO

SUBARU

HINO

SUZUKI

DAIHATSU

KOREAN
VEHICLE

HYUNDAI

KIA

DAEWOO

SSANGYONG

AMERICAN
VEHICLEEUROPEAN
VEHICLE

DYNA

YEAR	APPLICATION	PARKING	FRONT	REAR
00.10~02.06	XZU402, XZU412 (EUR)	K0015	D2148M	K2329
	XZU410, XZU411, XZU420, XZU430 (EUR)	K2320	D2148M	N/A
01.07~15.02	KDY220 (2500cc DIESEL TURBO), KDY221 (3000cc DIESEL TURBO), KDY230 (2500cc DIESEL TURBO), KDY231 (3000cc DIESEL TURBO), KDY250 (2500cc DIESEL TURBO), KDY251 (3000cc DIESEL TURBO), KDY260 (2500cc DIESEL TURBO), KDY261 (3000cc DIESEL TURBO)	SINGLE TIRE (EUR)	D2064	K2305
		DOUBLE TIRE (EUR)	D2064	W/ ABS K2296 W/O ABS K2286 or K2297
01.10~12.08	XZU414, XZU415, XZU419, XZU425, XZU429, XZU435, XZU439 (EUR)	K4443	D4052	D4052
	XZU424, XZU434 (EUR)	K2320	N/A	N/A
11.07~	XZU710 (4000cc DIESEL), XZU720, XZU730 (4000cc DIESEL 6MT) (EUR)	K4443	D4052	D4052

DYNA 100

YEAR	APPLICATION	FRONT	REAR
85.08~87.08	LH80, YH81 (EUR)	D2069	K2260
87.08~95.05	LH80, YH81 (EUR)	D2069	K2260 or K2282A
95.05~01.08	LY100 (EUR)	D2069	K2282

DYNA 150

YEAR	APPLICATION	PARKING	FRONT	REAR
85.08~87.08	LY60, YY61 (EUR)	K2298	D2081	K2297
87.08~95.05	LY60, LY61, YY61 SINGLE TIRE (EUR)	K2298 or	D2059	K2275 or
	DOUBLE TIRE (EUR)	K0015	D2081	K2297
95.05~01.10	LY211, LY212 SINGLE TIRE (EUR)	K0015	D2059	K2275
	DOUBLE TIRE (EUR)		D2081	K2297

DYNA 200

YEAR	APPLICATION	PARKING	FRONT	REAR
88.08~95.05	~91.09 (EUR)	K0015	K2294 D2052	K2329
	BU76 91.09~ (EUR)	K2320	K2316 D2115M	
	BU79 (EUR)	K2320	K2316 D2115M	K2329
	~91.09 (EUR)	K0015	K2294 D2052	K2329
88.08~95.05	BU84 91.09~ (EUR)	K2298	K2316 D2115M	
	~91.09 (EUR)	K0015	K2294 D2052	K2329
	BU88 91.09~ (EUR)	K2320	K2316 D2115M	
	BU89, BU92 (EUR)	K2320	K2316 D2115M	K2329
95.05~03.12	BU96 (EUR)	K2320	K2292	K2292
	BU140, BU142 (EUR)	K2320	D2115M	K2329
	BU222 (EUR)	K2320	N/A	N/A

INDEX

JAPANESE
VEHICLENISSAN
INFINITITOYOTA
LEXUS

MAZDA

ISUZU

HONDA

MITSUBISHI
FUSO

SUBARU

HINO

SUZUKI

DAIHATSU

KOREAN
VEHICLE

HYUNDAI

KIA

DAEWOO

SSANGYONG

AMERICAN
VEHICLEEUROPEAN
VEHICLE

GT86, 86

YEAR	APPLICATION			FRONT	REAR
12.04 ~ 16.07	ZN6 (2000cc)	BASE, LOW, RACING	(EUR)	D7073M	D7064M
		HIGH, LIMITED	(RHD) (EUR)	D7073M	D7064M or D7070M
			(LHD) (EUR)		D7070M
		6AT	(EUR)	D7073M	D7064M
16.08 ~	ZN6 (2000cc)	BASE GRADE	6MT (EUR)	D7073M or N/A	D7064M or N/A
			6AT (EUR)	D7073M	D7064M or D7070M
		HIGH GRADE	6MT (EUR)	D7073M or N/A	D7064M or D7070M or N/A
			6AT (EUR)	D7073M	D7070M
		SPECIAL EDITION	6MT (EUR)	D7073M or N/A	D7070M or N/A

INDEX

JAPANESE
VEHICLENISSAN
INFINITITOYOTA
LEXUS

MAZDA

ISUZU

HONDA

MITSUBISHI
FUSO

SUBARU

HINO

SUZUKI

DAIHATSU

KOREAN
VEHICLE

HYUNDAI

KIA

DAEWOO

SSANGYONG

AMERICAN
VEHICLEEUROPEAN
VEHICLE**HIACE, HIACE COMMUTER, HIACE S.B.V**

YEAR	APPLICATION			FRONT	REAR
77.02 ~ 85.07	LH11, LH20, LH25, LH30, RH11, RH20, RH22, RH25, RH30, RH32, RH42	FRONT DRUM MODEL	(EUR)	K2256	K2259
		FRONT DISC MODEL	(EUR)	D2007	K2260
82.12 ~ 87.08	LH56, LH66, YH56, YH66		(EUR)	K2251 D2064	K2305
	YH50, YH51, YH53, YH60, YH61, YH63		(EUR)	D2069	K2260
87.08 ~ 07.10	LH51, LH61, LH71, YH51, YH53, YH60, YH61, YH63, YH73	FRONT DRUM MODEL	(EUR)	K2251	K2260 or K2282
		FRONT DISC MODEL	(EUR)	D2014 or D2069	
89.09 ~ 06.02	LH100 SERIES, LH110 SERIES, LH120 SERIES, LH160 SEREIS, LH170 SERIES, LH180 SERIES, RZH100 SERIES, RZH110 SERIES, RZH125, RZH135, RZH150 SEREIS	FRONT DRUM MODEL	(EUR)	K2251	K2317 or K2317B or K2305 or K2330
		FRONT DISC MODEL	~98.08 (EUR)	D2086	
			98.08~ (EUR)	D2086 or D2104	
95.08 ~ 01.11	KLH12, KLH18, KLH22, KLH28, LXH12, LXH18, LXH22, LXH28, RCH12, RCH13, RCH18, RCH19, RCH22, RCH23, RCH28, RCH29		(EUR)	D2104	K2330
05.01 ~ 14.02	TRH223		(CIS)	D2251H	K2378
12.05 ~ 14.02	KDH223		(RUS)	D2251H	K2378
13.12 ~	KDH223 (3000cc DIESEL TURBO), TRH223 (2700cc)		(RUS)	D2251H	K2378

HIGHLANDER

YEAR	APPLICATION			FRONT	REAR
07.05 ~	GSU40, GSU45			(RUS)	D2316H D2328
13.12 ~	ASU50L (2700cc), GSU55L (3500cc)			(RUS)	D2316H D2326

HILUX, 4-RUNNER

YEAR	APPLICATION			FRONT	REAR
78.08 ~ 83.08	RN36, RN46			(EUR)	K2293 D2020 K2260
78.08 ~ 83.08	LN40, RM, RN30, RN31, RN40, RN41, SN3			(EUR)	K2256 D2007 K2259 or K2260
83.08 ~ 89.03	LN50 SERIES, LN60 SERIES, RN50 SERIES, RN60 SEREIS, RN70 SERIES			(EUR)	D2018 or D2020 or D2069 K2260 or K2282A or K2302
	VZN60 SEREIS			(EUR)	D2181M - - - -

HILUX, 4-RUNNER

YEAR	APPLICATION			FRONT	REAR
88.08~04.12	LN80, LN81, LN85, LN86, LN90, LN91, RN80, RN85, RN90, YN80, YN81, YN85, YN86, YN87, YN90, YN92	FRONT	~94.08 (EUR)	K2256	K2259 or K2260 or K2282A or K2305 or K2330
		DRUM MODEL	94.08~ (EUR)	K2249	
		FRONT DISC MODEL	(EUR)	D2069 or D2087	
88.08~04.12	LN105, LN106, LN107, LN108, LN110, LN111, RN105, RN106, RN110, YN106, YN110, YN130, YN135 (EUR)			D2082M	K2305
	KZN130, KZN205, LN130, LN135, LN200, LN205, RN125, RN130, RN135, RZN200, VZN120, VZN130 (EUR)			D2082M or D2117M	K2305
	RN90 (EUR)			D2069 or D2087	K2260 or K2282A
88.08~95.11	VZN85, VZN95	SINGLE REAR TIRE	(EUR)	D2069	K2260 or K2282A
		DOUBLE REAR TIRE	(EUR)	N/A	
95.11~02.11	RZN180 SERIES, VZN180 SERIES	~00.08	(EUR)	D2160M	K2305
		00.08~	(EUR)		N/A
97.08~06.06	LN140, LN141, LN146, LN147, LN152, LN155, LN157, RZN142, RZN144, RZN145, RZN147, RZN148, RZN149, RZN152, RZN154, YN140 (EUR)			D2069 or N/A	K2282A or K2330
	LN166, LN167, LN171, LN172, LN191, LN192, KZN165, KZN190, RZN167, RZN169, RZN174, RZN193, RZN194, VZN167, VZN172 (EUR)			D2082M	K2305
97.08~05.08	KDN145, KDN150 (EUR)			D2086	K2282A
	KDN165, KDN170, KDN190, LN165, LN170, LN190, RZN168, RZN173 (EUR)			D2082M	K2305
	LN145, LN150	~99.08	(EUR)	D2086	K2330
		99.08~	(EUR)		K2282A
05.07~12.04	KUN15, KUN25, KUN26 (EUR)			D2215M or D2228M or D2260M or D2275 or D2303 or D2310M	K2335 or K2395
11.07~15.12	KUN25 (2500cc), KUN26 (3000cc), KUN35 (2500cc) (HILUX) (EUR,FIN)			D2215M or D2228M or D2310M	K2395
15.06~	GUN125 (2400cc), GUN126 (2800cc), GUN135 (2400cc) (HILUX) (EUR)			D2228M	K2395 or N/A

IQ

YEAR	APPLICATION			FRONT	REAR
08.11~14.05	KGJ10 (1000cc), NGJ10 (1300cc), NUJ10 (1400cc) (EUR)			D2283M	K2401 D2254M

IQ EV

YEAR	APPLICATION			FRONT	REAR
12.09~12.12	KPJ10 (EUR)			D2315	K2389

KLUGER

YEAR	APPLICATION			FRONT	REAR
07.05~	GSU40, GSU45 (RUS)			D2316H	D2328
13.12~	ASU50L, GSU55L (RUS)			D2316H	D2326

LAND CRUISER

YEAR	APPLICATION			PARKING	FRONT	REAR
80.08~86.04	BJ40, BJ42, BJ43, BJ46, FJ40, FJ43 (EUR)			K2257	K2255 D2020	K2280

INDEX

JAPANESE
VEHICLENISSAN
INFINITITOYOTA
LEXUS

MAZDA

ISUZU

HONDA

MITSUBISHI
FUSO

SUBARU

HINO

SUZUKI

DAIHATSU

KOREAN
VEHICLE

HYUNDAI

KIA

DAEWOO

SSANGYONG

AMERICAN
VEHICLEEUROPEAN
VEHICLE

LAND CRUISER

YEAR	APPLICATION	PARKING	FRONT	REAR
80.08~87.08	BJ60, FJ60, FJ62, HJ60, HJ61 (EUR)	K2257	K2255 D2020	K2280
87.08~90.01	FJ62, HJ60 SEREIS (EUR)		D2020	K2280
90.01~01.08	BJ73, HZJ70, HZJ71, HZJ73, HZJ74, HZJ75, HZJ78, HZJ79, KZJ70, KZJ73, KZJ77, LJ70, LJ73, LJ77, PZJ70, PZJ73, PZJ75, RJ70, RJ73 (EUR)		D2096M	K2282
90.01~06.12	FJ80, FZJ80, HDJ80, HZJ80 (EUR)		D2094M	K2280 D2090
07.09~	URJ202 (4600cc), UZJ200 (4700cc), VDJ200 (4500cc DIESEL TURBO) (EUR)		D2278M	D2281

LAND CRUISER 90

YEAR	APPLICATION	FRONT	REAR
96.04~08.12	KDJ90, KDJ95, KZJ90, KZJ95, LJ90, LJ95, RZJ90, RZJ95, VZJ90, VZJ95 (EUR)	D2160M	K2305 D2090

LAND CRUISER 100

YEAR	APPLICATION	FRONT	REAR
98.01~07.08	HDJ100, UZJ100 (EUR)	D2177M	D2179

LAND CRUISER PRADO

YEAR	APPLICATION	FRONT	REAR
02.09~09.08	GRJ120, GRJ125, KDJ120, KDJ125 (EUR)	D2228M	D2090
09.08~17.08	GRJ150 (4000cc), KDJ150 (3000cc DIESEL TURBO 5Door), KDJ155 (3000cc DIESEL TURBO 3Door) (EUR)	D2228M	D2090
15.06~17.08	GDJ150 (2800cc Diesel Turbo 5Door), GDJ155 (2800cc Diesel Turbo 3Door) (EUR)	D2228M	D2090
17.08~	GDJ150 (2800cc Diesel Turbo 5Door), GDJ155 (2800cc Diesel Turbo 3Door), GRJ150 (4000cc), KDJ150 (3000cc Diesel Turbo) (EUR)	D2228M	D2090
17.08~	GDJ150 (2800cc Diesel Turbo 5Door), GRJ150 (4000cc), TRJ150 (2700cc) (RUS)	D2228M	D2090

LEXUS CT

YEAR	APPLICATION	FRONT	REAR
10.12~	ZWA10 CT200h (1800cc) (EUR)	D2315	D2323M

LEXUS ES

YEAR	APPLICATION	FRONT	REAR
12.06~15.07	ASV60 ES250 (2500cc) AVV60 ES300h (2500cc) GSV60 ES350 (3500cc) (EUR)	D2270	D2269H
15.07~	ASV60 ES250 (2500cc) ASV61 ES200 (2000cc) AVV600 ES300h (2500cc) (EUR)	D2270	D2269H

LEXUS GS

YEAR	APPLICATION	FRONT	REAR
93.03~97.08	JZS147 GS300 (3000cc) (EUR) (PARKING) K2392	D2126M	D2125M
97.08~05.01	JZS160 GS300 (3000cc) UZS161 GS430 (4300cc) (EUR) (PARKING) K2392	D2126M	D2173M

INDEX

JAPANESE
VEHICLENISSAN
INFINITITOYOTA
LEXUS

MAZDA

ISUZU

HONDA

MITSUBISHI
FUSO

SUBARU

HINO

SUZUKI

DAIHATSU

KOREAN
VEHICLE

HYUNDAI

KIA

DAEWOO

SSANGYONG

AMERICAN
VEHICLEEUROPEAN
VEHICLE

LEXUS GS

YEAR	APPLICATION		FRONT	REAR
05.01 ~ 11.12	GRS190	GS300 (3000cc)	(EUR)	D2266M
	GRS196	GS430 (4300cc)		
	URS190	GS300 (3000cc)		
	UZS190	GS430 (4300cc)		
06.02 ~ 11.12	GWS191	GS450h (3500cc)	(EUR)	D2266M
12.01 ~ 15.10	AWL10	GS300h (2500cc)	(EUR)	D2266M
	GRL11	GS250 (2500cc)		
	GRL15	GS350 (3500cc)		
	GWL10	GS450h (3500cc)		
15.10 ~	ARL10	GS200t, GS300 (2000cc Turbo)	(EUR)	D2266M
	AWL10	GS300h (2500cc)		
	GRL16	GS350 (3500cc)		
	GWL10	GS450h (3500cc)		

LEXUS GS F

YEAR	APPLICATION		FRONT	REAR
15.10 ~	URL10	(5000cc)	(EUR)	N/A

LEXUS GX

YEAR	APPLICATION		FRONT	REAR
09.11 ~	URJ150	GX460 (4600cc)	(EUR)	D2228M

LEXUS IS

YEAR	APPLICATION			FRONT	REAR
99.01 ~ 05.07	GXE10	IS200 (2000cc)	(EUR)	(PARKING) K2392	D2126M
	JCE10	IS300 (3000cc)			
05.08 ~ 13.04	ALE20	IS200d (2200cc Diesel)	(EUR)	D2277	D2243MH
	GSE20	IS250 (2500cc)			
	GSE21	IS350 (3500cc)	(EUR)	D2266M	
13.04 ~	AVE30	IS300h (2500cc)	(EUR)	D2277	D2329
	GSE30	IS250 (2500cc)			
15.08 ~	ASE30	IS200t, IS300 (2000cc Turbo)	(EUR)	D2266M	D2329

LEXUS IS C

YEAR	APPLICATION		FRONT	REAR
09.04 ~ 15.07	GSE20	IS250C (2500cc)	~13.08 (EUR)	D2277
			13.08~ (EUR)	D2243MH
				D2329

LEXUS IS F

YEAR	APPLICATION		FRONT	REAR
07.12 ~ 14.08	USE20	(5000cc)	(EUR)	N/A

LEXUS LC

YEAR	APPLICATION		FRONT	REAR
17.05 ~	GWZ100	LC500h (3500cc)	(EUR)	N/A
	URZ100	LC500 (5000cc)		

LEXUS LFA

YEAR	APPLICATION		FRONT	REAR
10.12 ~ 12.11	LFA10	(5000cc)	(EUR)	N/A

INDEX

JAPANESE
VEHICLENISSAN
INFINITITOYOTA
LEXUS

MAZDA

ISUZU

HONDA

MITSUBISHI
FUSO

SUBARU

HINO

SUZUKI

DAIHATSU

KOREAN
VEHICLE

HYUNDAI

KIA

DAEWOO

SSANGYONG

AMERICAN
VEHICLEEUROPEAN
VEHICLE

LEXUS LS

YEAR	APPLICATION			FRONT	REAR
89.12~94.10	UCF10	LS400 (4000cc)	~92.08 (EUR)	D2088	D2089
			92.08~ (EUR)	D2129	D2123
94.10~00.08	UCF20	LS400 (4000cc)	(EUR)	D2154	D2123
00.08~06.08	UCF30	LS430 (4300cc)	(EUR)	D2212	D2213
06.08~12.09	USF40	LS460 (4600cc 2WD)	(EUR)	D2347 or N/A	D2348
	USF41	LS460L (4600cc 2WD)			
	USF45	LS460 (4600cc AWD)			
	USF46	LS460L (4600cc 2WD)			
07.04~12.09	UVF45	LS600h (5000cc)	(EUR)	D2347 or N/A	D2348
	UVF46	LS600hL (5000cc)			
12.09~	USF40	LS460 (4600cc 2WD)	(EUR)	D2347 or N/A	D2348
	USF41	LS460L (4600cc 2WD)			
	USF45	LS460 (4600cc AWD)			
	USF46	LS460L (4600cc 2WD)			
	UVF45	LS600h (5000cc)			
	UVF46	LS600hL (5000cc)			

LEXUS LX

YEAR	APPLICATION			FRONT	REAR
02.08~07.08	UZJ100	LX470 (4700cc)	(EUR)	D2177M	D2179
07.11~	URJ201	LX570 (5700cc)	(EUR)	D2278M	D2281
	VDJ201	LX450d (4500cc Diesel Turbo)			

LEXUS NX

YEAR	APPLICATION			FRONT	REAR
14.07~	AYZ10, AYZ15	NX300h (2500cc)	(EUR)	D2316H	D2349
14.10~	ZGZ10, ZGZ15	NX200 (2000cc)	(EUR)	D2316H	D2349
14.12~	AGZ10, AGZ15	NX200t, NX300 (2000cc TURBO)	(EUR)	D2316H	D2349

LEXUS RC

YEAR	APPLICATION			FRONT	REAR
14.09~	GSC10	RC350 (3500cc)	(EUR)	D2266M	D2329
15.10~	ASC10	RC200t (2000cc TURBO)	(EUR)	D2266M	D2329
	AVC10	RC300h (2500cc)			

LEXUS RC F

YEAR	APPLICATION			FRONT	REAR
14.09~	USC10	(5000cc)	(EUR)	N/A	N/A

LEXUS RX

YEAR	APPLICATION			FRONT	REAR
00.07~03.02	MCU15	RX300 (3000cc)	(EUR)	D2166 or D2231 or D2232	D2053M or D2114M
03.02~08.12	MCU35	RX300 (3000cc)	(EUR)	D2249	D2250
	GSU35	RX350 (3500cc)			
05.03~08.12	MHU38	RX400h (3300cc)	(EUR)	D2249	D2250
08.12~15.09	AGL10	RX270 (2700cc)	(EUR)	D2316H	D2326
	GGL15	RX350 (3500cc)			
	GYL10, GYL15	RX450h (3500cc)			
15.09~	AGL20, AGL25	RX200t (2000cc Turbo)	(EUR)	D2316H or D2356H	D2349
	GGL25	RX350 (3500cc)			
	GYL25	RX450h (3500cc)			

INDEX

JAPANESE
VEHICLENISSAN
INFINITITOYOTA
LEXUS

MAZDA

ISUZU

HONDA

MITSUBISHI
FUSO

SUBARU

HINO

SUZUKI

DAIHATSU

KOREAN
VEHICLE

HYUNDAI

KIA

DAEWOO

SSANGYONG

AMERICAN
VEHICLEEUROPEAN
VEHICLE

LEXUS SC

YEAR	APPLICATION	PARKING	FRONT	REAR
01.05 ~ 10.07	UZZ40 SC430 (4300cc) (EUR)	K2392	D2126M	D2173M

LITEACE, TOWNACE

YEAR	APPLICATION	FRONT	REAR
79.10 ~ 85.08	CM20, KM20, YM21 ~82.10 (EUR)	K2267 D2019	K2232
	82.10~ (EUR)	K2267 D2026	
88.08 ~ 98.04	CM30, CM36, KM30, KM36, KM37, YM30, YM31, YN35 (EUR)	D2050M or D2077M	K2232
92.01 ~ 95.01	CR21, CR27, KR21, KR27, KR28, YR21, YR22, YR29, YR39 (EUR)	D2121M or D2138M	K2232 or K2252

MIRAI

YEAR	APPLICATION	FRONT	REAR
15.06 ~	JPD10 (FCV) (EUR)	D2268	D2326

MODEL-F

YEAR	APPLICATION	FRONT	REAR
82.11 ~ 88.08	CR21, YR20 SERIES ~85.08 (EUR)	D2026	K2252
	85.08~ (EUR)	D2057	
82.11 ~ 88.08	YR31 (EUR)	D2057	K2252

MR2

YEAR	APPLICATION	FRONT	REAR
84.11 ~ 89.12	AW11 (EUR)	D2023	D2043M
89.12 ~ 95.06	SW20 ~91.12 (EUR)	D2091	D2099M
	91.12~92.01 (EUR)	D2091 or D2108	
	92.01~ (EUR)	D2108	
	SW21 (EUR)	D2023	D2099M
99.12 ~ 05.09	ZZW30 (EUR)	D2183M	D2099M

PASEO

YEAR	APPLICATION	FRONT	REAR
91.04 ~ 99.07	EL44, EL54 (EUR)	D2023	K2321 D2066

PICNIC, AVENSIS VERSO

YEAR	APPLICATION	PARKING	FRONT	REAR
96.09 ~ 01.05	CXM10, SXM10 (EUR)	- - - -	D2118M	K2339
01.05 ~ 09.12	ACM20, ACM21, CLM20 (EUR)	K2392	D2217	D2198M

PREVIA, TARAGO

YEAR	APPLICATION	PARKING	FRONT	REAR
90.01 ~ 94.01	TCR10, TCR20 REAR DRUM MODEL (EUR)	K2392	D2106M	K2252 or K2282
	REAR DISC MODEL W/O ABS ~92.08 (EUR)		D2106M or D2210M	D2105
	92.08~ (EUR)		D2142M	
	W/ ABS (EUR)		D2138M	D2105
	TCR11 (EUR)	K2392	D2106M	K2282A

INDEX

JAPANESE
VEHICLENISSAN
INFINITITOYOTA
LEXUS

MAZDA

ISUZU

HONDA

MITSUBISHI
FUSO

SUBARU

HINO

SUZUKI

DAIHATSU

KOREAN
VEHICLE

HYUNDAI

KIA

DAEWOO

SSANGYONG

AMERICAN
VEHICLEEUROPEAN
VEHICLE

PREVIA, TARAGO

YEAR	APPLICATION	PARKING	FRONT	REAR
94.08~96.08	TCR10, TCR20 W/O ABS (EUR)	K2392	D2142M	K2335A
	W/ ABS (EUR)		D2138M	D2105
	TCR11, TCR21 (EUR)	K2392	D2106M	K2282A
96.08~97.07	TCR10, TCR20 (EUR)	K2392	D2150M	K2335A D2105
00.02~06.01	ACR30, CLR30 ~03.04 (EUR)	K2392	D2197	D2198M
	03.04~ (EUR)	K2392	D2263	D2198M

PRIUS

YEAR	APPLICATION	FRONT	REAR
00.05~09.04	NHW11, NHW20 ~04.08 (EUR)	D2183M	D2204M
	04.08~ (EUR)		D2333
09.04~15.11	ZVW30 (1800cc) (EUR)	D2315	D2323M
09.12~10.10	ZVW35 (PLUG IN) (EUR)	D2315	D2323M
12.05~16.04	ZVW35 (PLUG IN) (EUR)	D2315	D2323M
15.11~	ZVW50 (1800cc) (EUR)	D2315	D2323M
16.09~	ZVW52 (PLUG IN 1800cc) (EUR)	D2315	D2254M

PRIUS +, PRIUS A, PRIUS V

YEAR	APPLICATION	FRONT	REAR
12.03~	ZVW40 (1800cc) (EUR)	D2268	D2326

RAV4

YEAR	APPLICATION	PARKING	FRONT	REAR
94.04~00.08	SXA10 SERIES (EUR)	K2392	D2118M	K2333 D2188M
00.05~02.08	ACA20 SERIES, CLA20 SERIES, ZCA20 SERIES (EUR)	K2392	D2202	K2333 D2188M
02.08~05.11	ACA20, CLA20, ZCA25 ~04.02 (EUR)	K2392	D2202	K2333
	04.02~ (EUR)			K2404
	ACA21, CLA21, ZCA26 (EUR)			K2404
	REAR PAD	D2188M
05.11~12.12	ACA30 SERIES, ALA30 SERIES, GSA33, ZSA30, ZSA35 (EUR)	K1299	D2268 or D2274	D2269H
12.12~15.10	ALA40, ALA41 (2000cc DIESEL TURBO), ALA49 (2200cc DIESEL), ZSA44 (2000cc) (EUR)	K1299	D2268 or D2316H	D2269H
15.10~	AVA42 (2500cc), AVA44 (2500cc), ZSA44 (2000cc), WWA42 (2000cc DIESEL) (EUR)	K1299	D2268 or D2316H	D2269H
15.10~	ALA49 (2200cc DIESEL), ZSA42 (2000cc) (RUS)	K1299	D2268	D2269H
	ASA44 (2500cc), AVA42 (2500cc), AVA44 (2500cc), ZSA44 (2000cc) (RUS)		D2268 or D2316H	

RUSH

YEAR	APPLICATION	FRONT	REAR
08.11~09.12	J200 (EUR)	D0037	K2339

SPRINTER CARIB

YEAR	APPLICATION	FRONT	REAR
82.05~88.01	AL25 (EUR)	D2023	K2289
82.05~88.01	~87.11 (SWE)	D2023	K2289
	87.11~ (SWE)	D2023	K2351

INDEX

JAPANESE
VEHICLENISSAN
INFINITITOYOTA
LEXUS

MAZDA

ISUZU

HONDA

MITSUBISHI
FUSO

SUBARU

HINO

SUZUKI

DAIHATSU

KOREAN
VEHICLE

HYUNDAI

KIA

DAEWOO

SSANGYONG

AMERICAN
VEHICLEEUROPEAN
VEHICLE

STARLET

YEAR	APPLICATION			FRONT	REAR
78.02~84.10	KP60, KP61, KP62 (EUR)			D2009	K2254
84.10~89.12	EP70 SERIES, NP70 (EUR)			D2046	K2290
89.12~98.03	EP80, NP80	W/O ABS (EUR)		D2092	K2321
		W/ ABS	~90.11 (EUR)	D2023	
			90.11~ (EUR)	D2085	
89.12~98.03	EP81, EP82	~96.01	W/O ABS (EUR)	D2092	K2321
			W/ ABS (EUR)	D2023	
		96.01~ (EUR)		D2023	
96.01~99.07	EP91	~96.05	W/O ABS (EUR)	D2092	K2321
			W/ ABS (EUR)	D2023	
		96.05~ (EUR)		D2023	

STOUT

YEAR	APPLICATION		PARKING	FRONT	REAR
79.03~00.02	RK110	1.5t (EUR)	K2298 or K0015 or K0019	K2275	K2275
		1.75t (EUR)			K2263
	YK110	~93.08 (EUR)	K2298	K2275	K2275
		93.08~ (EUR)			K2263

SUPRA

YEAR	APPLICATION		PARKING	FRONT	REAR
81.08~	MA61 (EUR)		- - - -	D2055	N/A
86.01~93.05	MA70 (EUR)		- - - -	D2060M or D2070M	D2062
93.05~96.05	JZA80 (EUR)		K2392	D2126M or D2136M	D2112M or D2125M or D2146M

T100

YEAR	APPLICATION		FRONT	REAR
83.09~96.08	RCK10 (EUR)		N/A	K2280

TERCEL

YEAR	APPLICATION		FRONT	REAR
82.05~88.01	AL20, AL21 (EUR)		D2023	K2287
82.05~88.01	AL25 (EUR)		D2023	K2289 or K2351
86.08~90.09	EL31	~90.03 (EUR)	D2023	K2287
		90.03~ (EUR)		K2326
90.09~99.07	EL40, EL42, EL50, EL53 (EUR)		D2023	K2321

TOYOACE

YEAR	APPLICATION		FRONT	REAR
79.03~85.0.7	JY30, RY31 (2t) (EUR)		K2263	K2263 or K2286
	LY20, LY30, LY31, RY20, RY30 (W/O JUSTLOW), RY31 (1.5t) (EUR)		K2275	K2226 or K2275
	RY30 (JUSTLOW) (EUR)		K2275	K2275 or K2286
87.08~	LH80, YH81	FRONT DRUM MODEL (EUR)	K2251	K2260 or K2282A
		FRONT DISC MODEL (EUR)	D2063 or D2069	

INDEX

JAPANESE
VEHICLENISSAN
INFINITITOYOTA
LEXUS

MAZDA

ISUZU

HONDA

MITSUBISHI
FUSO

SUBARU

HINO

SUZUKI

DAIHATSU

KOREAN
VEHICLE

HYUNDAI

KIA

DAEWOO

SSANGYONG

AMERICAN
VEHICLEEUROPEAN
VEHICLE

TOYOACE

YEAR	APPLICATION	FRONT	REAR
87.08~	LY60, YY52, YY61	FRONT DRUM MODEL (EUR)	K2275
		FRONT DISC MODEL (EUR)	D2059 or D2081
87.08~	LY61	SINGLE REAR TIRE (EUR)	K2275
		DOUBLE REAR TIRE (EUR)	K2286 or K2297

TOYOTA VAN

YEAR	APPLICATION	FRONT	REAR
83.08~88.08	YR20 SERIES (EUR)	D2050M	K2252
	YR30 SERIES (EUR)	D2077M	

URBAN CRUISER

YEAR	APPLICATION	FRONT	REAR
09.01~16.04	NLP110, NLP115, NSP110 (EUR)	D2274	D2254M

VERSO

YEAR	APPLICATION	FRONT	REAR
09.02~15.03	AUR20 (2000cc DIESEL TURBO), ZGR20 (1600cc), ZGR21 (1800cc), WAR20 (1600cc DIESEL) (EUR)	D2289MH	D2320MH
	AUR21 (2200cc DIESEL) ~10.10 (EUR)	D2293MH	
	10.11~ (EUR)	D2317MH	
15.03~	ZGR20 (1600cc), ZGR21 (1800cc), WAR20 (1600cc DIESEL) ~17.06 (EUR)	D2289MH	D2320MH
	17.06~ (EUR)	N/A	

VERSO-S

YEAR	APPLICATION	FRONT	REAR
10.11~15.04	NLP121 (1400cc DIESEL TURBO), NSP120 (1300cc) (EUR)	D2274	K2389 D2254M

YARIS, YARIS HYBRID, ECHO, ECHO VERSO

YEAR	APPLICATION	FRONT	REAR
99.01~05.08	NCP10 SERIES, NLP10, SCP10 <JAPAN PRODUCT> (EUR)	D2174M or D2183M	K2342 D2204M
99.08~05.09	NCP20 SERIES, NLP20 SERIES (EUR)	D2183M or D2257M	K2342 D2204M
01.01~05.11	SCP10 SERIES, NLP10 <PRODUCED AT TMMF-FRANCE> (EUR)	D2183M or D2246MH	K2386 D2204M
05.08~11.06	KSP90 <JAPAN PRODUCT> (EUR)	D2252 or D2253	K2383 D2254M
	ZSP90 <JAPAN PRODUCT> (EUR)	D2253	D2254M
05.11~11.07	KSP90, NLP90, NSP90, SCP90 <PRODUCED AT TMMF-FRANCE> (EUR)	D2271MH	K2408 D2312MH
11.07~14.07	KSP130, NLP130, NSP130 <PRODUCED AT TMMF-FRANCE> (EUR)	D2271MH	K2408 D2312MH
11.08~14.07	KSP130 (1000cc) <JAPAN PRODUCT> (EUR)	D2252	K2383
	NSP130 (1300cc) <JAPAN PRODUCT> (EUR)	D2253	K2389
12.04~14.07	NHP130 (HYBRID) ~13.02 (EUR)	D2274	D2312MH
	<PRODUCED AT TMMF-FRANCE> 13.02~ (EUR)	D2271MH	

INDEX

JAPANESE
VEHICLENISSAN
INFINITITOYOTA
LEXUS

MAZDA

ISUZU

HONDA

MITSUBISHI
FUSO

SUBARU

HINO

SUZUKI

DAIHATSU

KOREAN
VEHICLE

HYUNDAI

KIA

DAEWOO

SSANGYONG

AMERICAN
VEHICLEEUROPEAN
VEHICLE

YARIS, YARIS HYBRID, ECHO, ECHO VERSO

YEAR	APPLICATION		FRONT	REAR
14.07 ~	KSP 130 (1000cc)	~17.03 17.03~	(EUR) (EUR)	D2271MH N/A
	NLP 130 (1400cc DIESEL TURBO)	<PRODUCED AT TMMF-FRANCE>	(EUR)	D2271MH
	NHP 130 (1500cc HYBRID)		(EUR)	D2271MH
14.07 ~ 17.03	NSP 130 (1300cc)		(EUR)	D2271MH
17.03 ~	NSP 131 (1500cc)		(EUR)	D2271MH

INDEX

JAPANESE
VEHICLENISSAN
INFINITITOYOTA
LEXUS

MAZDA

ISUZU

HONDA

MITSUBISHI
FUSO

SUBARU

HINO

SUZUKI

DAIHATSU

KOREAN
VEHICLE

HYUNDAI

KIA

DAEWOO

SSANGYONG

AMERICAN
VEHICLEEUROPEAN
VEHICLE

MAZDA

1000	49
121,121L	49
1300	49
323,323F	49,50
616	50
626	50,51
808	51
818	51
929,929L	54,55
B1600	51
B1800	51
B2000	51
B2200	51
B2500	51
B2600	51
B2900	51
BT-50	52
CAPELLA	50
CX-3	51
CX-5	51
CX-7	51
CX-9	51
DEMIO	52
E1300	52
E1400	52
E1600	52
E1800	52
E2000	52
E2200	52
MAZDA BT-50	52
MAZDA 2	52
MAZDA 3	52,53
MAZDA 5	53
MAZDA 6	53
MAZDA 6 MPS	53
MAZDA 6 WAGON	53
MIATA	53
MPS	53
MPV	54
MX-3	54
MX-5	54
MX-6	50,51
PREMACY	54
RX-4	54,55
RX-5	49
RX-7	55
RX-8	55
RX-9	54,55
T2000	55
T2500	55
T2600	55
T3000	55
T3500	55
T4000	55
T4100	55
TRIBUTE	55
XEDOS-6	55
XEDOS-9	55

INDEX

JAPANESE
VEHICLENISSAN
INFINITITOYOTA
LEXUS

MAZDA

ISUZU

HONDA

MITSUBISHI
FUSO

SUBARU

HINO

SUZUKI

DAIHATSU

KOREAN
VEHICLE

HYUNDAI

KIA

DAEWOO

SSANGYONG

AMERICAN
VEHICLEEUROPEAN
VEHICLE

1000, 1300

YEAR	APPLICATION		FRONT	REAR
73 ~ 76	FA3	(EUR)	K3307 D3000	K3307
73 ~ 76	FA3	(SWE)	K3307 D3003	K3324

121, 121L, RX-5

YEAR	APPLICATION		FRONT	REAR
76 ~ 79	CD2, CD22, CD23, CD3	(EUR,SWE)	- - - -	D3021M
86.12~	DA1	(UK)	D3050M	K3369
87.11~90.11	DA	(EUR)	D3050M	K3369
90.10~96.01	DB	(UK)	D3062M	K3387
90.11~93.11	DB	(EUR)	D3062M	K3387
93.11~	DB	W/ ABS	D3062M	K3388
		W/O ABS		K3387
96.01~	ZQ	MT	~00.01	~00.02 K3395
			00.01~	
		AT	~00.01	00.02~ N/A
			00.01~	
96.01~	ZQ	MT	(UK)	K3395
		AT	(UK)	

323, 323F

YEAR	APPLICATION		FRONT	REAR
80.08~85	BD1011, BD1031, BD1051 (323)	(EUR,NOR,SWE)	D3007	K3329
81.10~	BV, FA (323)	(EUR)	D3005	K3343
85.05~89.06	BF (323)	~416121	(EUR)	K3356
		416121~	(EUR)	D3031
85.07~89.07	BF (323)	~87.04	(UK)	K3356 D3031
		2WD	(UK)	
		87.04~	HARD SUSPENSION	
		4WD	NORMAL SUSPENSION	
86.01~	BW (323)	~87.10	(EUR)	K3358 D3031
		87.10~	(EUR)	
86.01~	BW (323)	~89.09	(UK)	K3358 D3031
		89.09~	1500cc, 1700cc	
			1600cc	
89.07~94.06	BG	DOHC	(UK)	K3373 D0021
		OHC (AT)	(UK)	
		OHC (MT)	(UK)	
91.03~94.06	BG	DOHC	HI-POWER (EUR,CHE)	[SHOE] K3385 [PAD] *2
			NOR-POWER (EUR,CHE)	
		OHC	(EUR,CHE)	

*1 323 ~103763...D3066M, 103764~...D3062M / 323F ~156170...D3066M, 156171~...D3062M

*2 2WD...D0021 4WD HI-POWER...D3027 NOR-POWER...D0021

94.04~98.05	BA 323	1300cc, 1500cc	(EUR)	D3062M	K3385 D3097
		1600cc, 1700cc, 1800cc, 2000cc, DIE	(EUR)	D3066M	
94.06~	BA 323F	1500cc	(EUR)	D3062M	K3385 D3097
		1800cc	(EUR)	D3066M	
		2000cc	(EUR)	D3082	
94.06~	BA 323	1300cc, 1500cc	(UK)	D3062M	K3385
		1700cc, 2000cc	(UK)	D3066M	

INDEX

JAPANESE
VEHICLENISSAN
INFINITITOYOTA
LEXUS

MAZDA

ISUZU

HONDA

MITSUBISHI
FUSO

SUBARU

HINO

SUZUKI

DAIHATSU

KOREAN
VEHICLE

HYUNDAI

KIA

DAEWOO

SSANGYONG

AMERICAN
VEHICLEEUROPEAN
VEHICLE

323, 323F

YEAR	APPLICATION		FRONT	REAR
98.05 ~	BJ	GAS (1300cc, 1500cc, 1600cc) (UK)	D3109	K3394 D3027
		GAS (1800cc), DIE (UK)	D3084MH	
98.05 ~ 00.10	BJ	1300cc, 1500cc, 1600cc (EUR)	D3109	K3394 D3027
		1800cc, DIE (EUR)	D3084MH	
00.10 ~	BJ	W/O SIDE SPOILER 1300cc (EUR)	D3109	K3394 D3027
		W/O 1300cc (EUR)	D3084MH	
		W/ SIDE SPOILER (EUR)	D3101M	

616, CAPELLA

YEAR	APPLICATION		FRONT	REAR
71.07 ~	SNA	(SWE,UK)	D3003	K3317

626, MX-6

YEAR	APPLICATION		FRONT	REAR
80 ~ 81	CA2N, CB2M, CV2V, GB (626) (EUR,SWE)		D3024M	K3344
80 ~ 81	CA2N, CB2M, CV2V (626) (UK)		D3006	K3344
82 ~	GC (626)	GAS (1600cc), DIE (2000cc) ~6500000 (UK)	D3016	K3347
		6500001~ (UK)	D3092	
		GAS (2000cc) ~700000 (UK)	D3016	K3347 D3057
		700001~ (UK)	D3092	
85.06 ~	GC (626) (EUR)		D3092	K3347 D3057
87.07 ~	GD	~89.08 (EUR)	D3053M	K3372 D3056
		89.08~ 2WD (EUR)	D3053M	D3027
		4WD (EUR)		D3056
88.03 ~ 97.10	WAGON (626)	~89.10 (EUR)	D3053M	D3056
		89.10~ 2WD (EUR)	D3053M	D3056
		4WD (EUR)		D3027
92.03 ~	GV (UK)		D3053M	D3056
91.08 ~ 94.05	GE	2WD (EUR)	D3084MH	D3083
		4WD (EUR)		D3027
91.09 ~ 97.06	GE	~94.06 2WD (UK)	D3084MH	D3083
		4WD (UK)		D3027
		94.06~ (UK)	D3084MH	K3386 D3083
94.05 ~ 97.04	GE	REAR DRUM MODEL (EUR)	D3084MH	K3386
		REAR DISC MODEL 2WD (EUR)		D3083
		4WD (EUR)		D3027
97.04 ~ 99.08	GE	REAR DRUM MODEL ~242372 (EUR)	D3084MH	K3399
		242372~ (EUR)		K3382
		REAR DISC MODEL (EUR)		D3027
97.04 ~	GF (626)	REAR DRUM MODEL ~99.07 (EUR)	D3084MH	K3399
		99.07~ (EUR)		K3382
		REAR DISC MODEL (EUR)	D3084MH	D3027
97.04 ~	GF (626)	~99.09 (UK)	D3084MH	K3399 D3027
		99.09~ 14INCH (UK)	D3084MH	
		15INCH (UK)	D3101M	
99.08 ~	GF (626)	REAR DRUM MODEL (EUR)	D3084MH	K3382 or K3399
		REAR DISC MODEL (EUR)		D3027

INDEX

JAPANESE
VEHICLENISSAN
INFINITITOYOTA
LEXUS

MAZDA

ISUZU

HONDA

MITSUBISHI
FUSO

SUBARU

HINO

SUZUKI

DAIHATSU

KOREAN
VEHICLE

HYUNDAI

KIA

DAEWOO

SSANGYONG

AMERICAN
VEHICLEEUROPEAN
VEHICLE

626, MX-6

YEAR	APPLICATION		FRONT	REAR
97.10~	GW (626)	GAS (EUR)	D3084MH	D3027
		DIE (EUR)	D3101M	
97.10~	GW (626)	~99.10 (UK)	D3084MH	D3027
		99.10~ GAS (MT : 14INCH, AT) (UK)	D3084MH	
		99.10~ GAS (MT : 15INCH), DIE (UK)	D3101M	

808, 818

YEAR	APPLICATION		FRONT	REAR
75 ~ 78	STC, SN3	(EUR,SWE)	D3004	K3324

B1600, B1800, B2000, B2200, B2500, B2600, B2900

YEAR	APPLICATION		FRONT	REAR
81.10~	UDX, UDY, UD1 (EUR,UK)		D3015	K11078
85.01~89.09	UF (EUR)		D3035M	K3378
89.11~96.03	UF (EUR,PRT,SWE)		D3035M	K3378
96.03~99.02	UF	2WD 1800cc, 2200cc (EUR)	D3035M or D3113	K3378
		2500cc (EUR)	D3113	
		4WD (EUR)	D3098	
96.03~	UF	2WD (EUR)	D3113	K3378
		4WD (EUR)	D3098	
98.11~	UN	2WD (UK)	D3119	K3413
		4WD (UK)		K3416
99.02~	UN	2WD (EUR)	D3119	K3413
		4WD (EUR)		K3416
02.08~	UN	2WD (EUR)	D3119	K3413
		4WD (EUR)		K3416

CX-3

YEAR	APPLICATION		FRONT	REAR
15.02~	DK (1500cc DESEL, 2000cc)	(EUR)	D3163M	D3156
15.02~	DK (2000cc)	(RUS)	D3163M	D3156

CX-5

YEAR	APPLICATION		FRONT	REAR
11.11~	KE (2000cc, 2200cc DIESEL, 2500cc)	~14.12 (EUR,RUS)	D3155	D3156
		14.12~ (EUR,RUS)		D3171

CX-7

YEAR	APPLICATION		FRONT	REAR
07.05~	ER (2300cc)	(EUR,RUS)	D3142	D3143
09.06~	ER (2200cc DIESEL, 2300cc, 2500cc)	(EUR,RUS)	D3142	D3143

CX-9

YEAR	APPLICATION		FRONT	REAR
08.06~	TB (3700cc)	(RUS)	D3142	D3143
10.08~12.09	TB (3700cc)	(RUS)	D3142	D3143
12.10~	TB (3700cc)	(RUS)	D3142	D3143

INDEX

JAPANESE
VEHICLENISSAN
INFINITITOYOTA
LEXUS

MAZDA

ISUZU

HONDA

MITSUBISHI
FUSO

SUBARU

HINO

SUZUKI

DAIHATSU

KOREAN
VEHICLE

HYUNDAI

KIA

DAEWOO

SSANGYONG

AMERICAN
VEHICLEEUROPEAN
VEHICLE

DEMIO

YEAR	APPLICATION	FRONT	REAR
98.04~	DW1 (UK)	D3062M	K3388
98.05~	DW (EUR)	D3062M	K3388
00.01~	DW (EUR)	D3062M	K3388

E1300, E1400, E1600, E1800, E2000, E2200

YEAR	APPLICATION			FRONT	REAR
81.03 ~	BA2N9, BA2N9V (E1300, E1400, E1600, E2200) (EUR)			D3010	K3368
84 ~	SRIH22, SRY021 (E1300, E1400, E1600, E2200)	SINGLE TIRE (UK)		D3025	K3349
		DUAL TIRE (UK)			K3350
86.11 ~ 96.11	SD, SS, SR (E1300, E1400, E1600, E2200)	WAGON (UK)		D3047M	K3348
		VAN	1800cc (UK)		K3348
			2000cc, 2200cc (UK)		K3349
		PICK UP (UK)			K3350
		96.11 ~ 99.08	SD, SS, SR (E1300, E1400, E1600, E2200)		VAN (0.75t) (UK)
VAN (1t) (UK)				K3349	
PICK-UP (UK)				K3350	
87.12 ~	SD, SR (E1300, E1400, E1600, E2200) (EUR,PRT,SWE)			K3355 D3047M	K3349 or K3350
87.12 ~ 99.08	SSW, SR (E1300, E1400, E1600, E2200)	SINGLE TIRE (EUR)		D3047M	K3349
		DUAL TIRE (EUR)			K3350
99	UN (E1800, E2200)	2WD (UK)		D3119	K3413
		4WD (UK)			K3416
99.08 ~	SD (TRUCK) (E2000, E2200)	LOW DECK	~105858 (EUR)	D3099	K3407
			105858~ (EUR)		K3426
		HIGH DECK	~105858 (EUR)	D3099	K3406
			105858~ (EUR)		K3425
99.08 ~	SR (VAN) (E2000, E2200) (EUR)			D3112	K3406

MAZDA BT-50

YEAR	APPLICATION	FRONT	REAR
06.08~	UN (2500cc DIESEL, 3000cc DIESEL) 2WD (EUR)	D3119	K3413
	4WD (EUR)	D3137M	K3416
08.07~	UN (2500cc DIESEL, 3000cc DIESEL) 2WD EXC HIGH RIDER (EUR)	D3119	K3413
		D3137M	K3416
	4WD (EUR)	D3137M	K3416
11.10~	UP (2200cc DIESEL, 3200cc DIESEL) 2WD EXC HIGH RIDER (EUR)	D3160MH	K3413
			K1283
	4WD (EUR)	D3160MH	K1283

MAZDA 2

YEAR	APPLICATION	FRONT	REAR
03.01~	DY (EUR)	D3120H	K3421
07.06~	DE (EUR)	D0051M	K3431
10.08~	DE (1300cc, 1500cc, 1600cc DIESEL) (EUR,RUS)	D0051M	K3431
14.10~	DJ (1500cc) (EUR,RUS)	D3170	K3431

MAZDA 3

YEAR	APPLICATION	FRONT	REAR
03.06~06.03	BK (EUR)	D3128H	K3427 D3132H

INDEX

JAPANESE
VEHICLENISSAN
INFINITITOYOTA
LEXUS

MAZDA

ISUZU

HONDA

MITSUBISHI
FUSO

SUBARU

HINO

SUZUKI

DAIHATSU

KOREAN
VEHICLE

HYUNDAI

KIA

DAEWOO

SSANGYONG

AMERICAN
VEHICLEEUROPEAN
VEHICLE

MAZDA 3

YEAR	APPLICATION			FRONT	REAR
06.03 ~	BK	4DOOR	(EUR,RUS)	D3128H	D3132H
		PETROL	W/O TURBO (EUR,RUS)	D3128H	
		5DOOR	W/ TURBO (EUR,RUS)	D3153H	
		DIESEL	(EUR,RUS)	D3128H	
08.12 ~	BL	1600cc, 2000cc, 2200cc	(EUR,RUS)	D3128H	D3132H
		2300cc	(EUR,RUS)	D3153H	
11.07 ~	BL	1600cc, 2000cc, 2200cc	(EUR,RUS)	D3128H	D3132H
		2300cc	(EUR,RUS)	D3153H	
13.07 ~	BM		(EUR,RUS)	D3163M	D3166M
14.07 ~	BM	(1500cc, 1500cc DIESEL, 2000cc)	(EUR)	D3163M	D3166M
16.06 ~	BN	(1500cc, 1600cc, 2000cc)	W/O EPB (RUS)	D3163M	D3166M
			W/ EPB (RUS)		N/A
16.07 ~	BN	(1500cc, 2000cc, 2200cc)	W/O EPB (EUR)	D3163M	D3166M
			W/ EPB (EUR)		N/A

MAZDA 5

YEAR	APPLICATION			FRONT	REAR
05.02 ~ 07.10	CR		(EUR)	D3128H	D3132H
07.09 ~	CR		(EUR)	D3128H	D3132H
10.06 ~	CW	(1600cc, 1800cc, 2000cc)	(EUR,RUS)	D3128H	D3132H

MAZDA 6

YEAR	APPLICATION			FRONT	REAR
02.02 ~	GG1	1800cc	(EUR)	D3122MH	D3027
		2000cc, 2300cc	(EUR)	D3125MH	
05.03 ~	GG	1800cc	(EUR)	D3122MH	D3027
		2000cc, 2300cc (17X7J)	(EUR)	D3125MH	
		2300cc (18X7J)	(EUR)	D3138MH	D3141
02.06 ~ 05.03	GY1		(EUR)	D3125MH	D3027
07.08 ~	GH		(EUR,RUS)	D3146MH	D3027
12.10 ~	GJ	(2000cc, 2200cc DIESEL, 2500cc)	(EUR)	D3159H	D6146M
16.06 ~	GL	(2000cc, 2200cc DIESEL, 2500cc)	(EUR)	D3159H	D3172MH

MAZDA 6 MPS

YEAR	APPLICATION			FRONT	REAR
05.07 ~	GG		(EUR)	D3138MH	D3141

MAZDA 6 WAGON

YEAR	APPLICATION			FRONT	REAR
05.03 ~	GY	15X6J, 16X7J, 17X7J	(EUR)	D3125MH	D3027
		18X7J	(EUR)	D3138MH	D3141
07.12 ~	GH		(EUR,RUS)	D3146MH	D3027
12.08 ~	GJ	(2000cc, 2200cc DIESEL, 2500cc)	(EUR)	D3159H	D6146M
16.06 ~	GL	(2000cc, 2200cc DIESEL, 2500cc)	(EUR)	D3159H	D3172MH

MIATA

YEAR	APPLICATION			FRONT	REAR
89 ~	NA		(EUR)	D3061	D0021

INDEX

JAPANESE
VEHICLENISSAN
INFINITITOYOTA
LEXUS

MAZDA

ISUZU

HONDA

MITSUBISHI
FUSO

SUBARU

HINO

SUZUKI

DAIHATSU

KOREAN
VEHICLE

HYUNDAI

KIA

DAEWOO

SSANGYONG

AMERICAN
VEHICLEEUROPEAN
VEHICLE

MPV

YEAR	APPLICATION			FRONT	REAR
93 ~ 93.10	LV	2WD	~93.08 (EUR)	D3088	K3378 D3079M
			93.08~ (EUR)	D3099	
		4WD	(EUR)	D3099	
93.10~99.06	LV		(EUR)	D3099	D3079M
99.06~02.03	LW	~108071	(EUR)	D3110	K3411
		108071~	(EUR)		K3402
02.03~03.09	LW		(EUR)	D3110	K3411
03.09~	LW		(EUR)	D3110	K3411 D3131

MX-3

YEAR	APPLICATION			FRONT	REAR
91.05~	EC		(EUR)	D3066M	K3385 D3031

MX-5

YEAR	APPLICATION			FRONT	REAR
89.08~93.09	NA		(EUR)	D3061	D0021
93.09~94.12	NA		(UK)	D3093	D3094M
94.12~	NA18		(UK)	D3061	D0021
	NA30, NB18, NB30		(UK)	D3093	D3094M
94.12~98.01	NA		(EUR)	D3061 or D3093	D3094M or D0021
98.01~02.08	NB (1600cc, 1800cc)	~00.08	(EUR)	D3093	D3094M
		00.08~ 1600cc	(EUR)	D3093	D3094M
		1800cc	(EUR)	D3116	D3117M
02.08~05.07	NB	1600cc (NORMAL SUSPENSION)	(EUR)	D3093	D3094M
		1600cc (SPORT SUSPENSION), 1800cc	(EUR)	D3116	D3117M
05.07~	NC (1800cc, 2000cc)		(EUR)	D3134	D3135M
15.05~	ND (1500cc, 2000cc)		(EUR)	N/A	D3135M

PREMACY

YEAR	APPLICATION			FRONT	REAR
99.03~01.07	CP19		(EUR)	D3084MH	K3382
99.03~	CP19		(UK)	D3084MH	K3399
01.07~03.08	CP	GAS (1800cc), DIE	W/ THIRD SEAT (EUR)	D3101M	D3027
			W/O THIRD SEAT (EUR)	D3084MH	
		GAS (2000cc)	(EUR)	D3101M	
03.08~	CP	W/ THIRD SEAT	(EUR)	D3101M	D3027
		W/O THIRD SEAT	(EUR)	D3084MH	

RX-4, RX-9, 929, 929L

YEAR	APPLICATION			FRONT	REAR
78 ~ 79	LA4MS		(EUR,SWE)	D3018M	K3324
80 ~ 81	LA4MS	~796319	(EUR,SWE)	N/A	K3324 or K3332
		796319~	(EUR,SWE)	D3018M	
	LA4MV, LA42S		(EUR,SWE)	N/A	
80 ~ 81	LA4MV (WAGON)	711361~727741	(EUR)	D3018M	K3324
		727742~800000	(EUR)		K3332
81 ~	LA4MV 800001~ (WAGON), HV1212 (800001~), HV1213 (800001~)		(EUR,SWE,UK)	N/A	K3332

INDEX

JAPANESE
VEHICLENISSAN
INFINITITOYOTA
LEXUS

MAZDA

ISUZU

HONDA

MITSUBISHI
FUSO

SUBARU

HINO

SUZUKI

DAIHATSU

KOREAN
VEHICLE

HYUNDAI

KIA

DAEWOO

SSANGYONG

AMERICAN
VEHICLEEUROPEAN
VEHICLE

RX-4, RX-9, 929, 929L

YEAR	APPLICATION	FRONT	REAR
81 ~	HBEP, BHES, HBPHE, HBSHE (EUR)	D3011	K3342 D3057
86 ~89.06	(EUR)	D3043	D3044M

RX-7

YEAR	APPLICATION	FRONT	REAR
83 ~85.08	FB1312, SA22C (UK)	D3026	D3027
85.11~89.03	W/ TURBO	~103385 (EUR)	D3038M
		103385~103684 (EUR)	D3060
		103684~103693 (EUR)	N/A
	W/O TURBO	103693~ (EUR)	D3060
		~103685 (EUR)	D3060
		103685~103692 (EUR)	N/A
89.03~92.01	FC (EUR)	D3060	D3027
92.01~	FD (EUR)	D3077M	D3027

RX-8

YEAR	APPLICATION	FRONT	REAR
03.04~	SE (EUR,RUS)	D3130	D9037M
08.04~	FE (EUR,RUS)	D3130	D9037M

T2000, T2500, T2600, T3000, T3500, T4000, T4100

YEAR	APPLICATION	PARKING	FRONT	REAR
81 ~84.03	WEW051, WEW0F1, SINGLE TIRE (EUR)	K3340	K3333	K3334
	WEX0E1, WEX0F1, WEY0E1, WEY0F1, 2 DUAL TIRE (EUR)	K3340	K3336	K3337
	WEX011, WEY011, WEZ011 (EUR)	K8802	K3366	K3366
84.03~	WE	K3340	2000cc (EUR,PRT)	K3336
			2600cc (EUR,PRT)	K3361
			~86.03 (EUR,PRT)	K3336
			86.03~ (EUR,PRT)	K3361

TRIBUTE

YEAR	APPLICATION	FRONT	REAR
01.02~03.12	EP (EUR)	D3114	K3382
03.12~	EP (EUR)	D3149	D3151

XEDOS-6

YEAR	APPLICATION	FRONT	REAR
92.01~	CA (EUR)	D3084MH	D3083

XEDOS-9

YEAR	APPLICATION	FRONT	REAR
93.08~	TA (EUR)	D3098	D3100
00.08~02.11	TA (EUR)	D3098	D3100

INDEX

JAPANESE
VEHICLENISSAN
INFINITITOYOTA
LEXUS

MAZDA

ISUZU

HONDA

MITSUBISHI
FUSO

SUBARU

HINO

SUZUKI

DAIHATSU

KOREAN
VEHICLE

HYUNDAI

KIA

DAEWOO

SSANGYONG

AMERICAN
VEHICLEEUROPEAN
VEHICLE

ISUZU

D-MAX.....	59
ELF.....	59,60
EURO MIDI.....	59
F-SERIES (FORWARD).....	59
FORWARD.....	59
N-SERIES (ELF).....	59,60
RODEO.....	59
TROOPER 960.....	60

INDEX

JAPANESE
VEHICLE

NISSAN
INFINITI

TOYOTA
LEXUS

MAZDA

ISUZU

HONDA

MITSUBISHI
FUSO

SUBARU

HINO

SUZUKI

DAIHATSU

KOREAN
VEHICLE

HYUNDAI

KIA

DAEWOO

SSANGYONG

AMERICAN
VEHICLE

EUROPEAN
VEHICLE

D-MAX, RODEO

YEAR	APPLICATION			FRONT	REAR
03.06 ~	TFR, TFS (2499cc, 2999cc)	~07.09	2WD (EUR-LHD)	~08.06 D4055MH	K4467 or K4470
			4WD (EUR-LHD)	08.07~ D4057M	K4467
		07.10~	(EUR-LHD)		K4467
03.07 ~	TFR, TFS (2499cc, 2999cc)	2WD	~06.09 (EUR-RHD)	~08.06 D4055MH 08.07~ D4057M	K4470
			06.10~07.09 (EUR-RHD)		K4467 or K4470
		4WD	07.10~ (EUR-RHD)		K4467
			(EUR-RHD)		K4467
12.03 ~	TFR, TFS (2499cc)	D-MAX (EUR)		D4057M	K4473
13.04 ~	TFR, TFS (2499cc)	D-MAX (EUR-LHD)		D4057M	K4473
13.04 ~	TFR, TFS (2499cc)	D-MAX (EUR-RHD)		D4057M	K4473
14.10 ~	TFR, TFS (2499cc)	D-MAX (EUR)		D4057M	K4473

EURO MIDI

YEAR	APPLICATION		FRONT	REAR
	SERIES	(UK)	N/A	K4431
88 ~	SERIES 94000/98000	(UK)	D4001	K4431

F-SERIES (FORWARD)

YEAR	APPLICATION		PARKING
08.03 ~	FRR (5193cc, 4HK1-TCS)	(EUR)	K4433
08.09 ~	FVR (7790cc, 6HK1-TCC, 6HK1-TCS)	(EUR)	N/A
09.06 ~	FRR (5193cc, 4HK1-TCS)	(EUR)	K4433
09.06 ~	FVR (7790cc, 6HK1-TCC, 6HK1-TCS)	(EUR)	N/A

N-SERIES (ELF)

YEAR	APPLICATION		PARKING	FRONT	REAR
98.12 ~	NKR	SINGLE REAR TIRE (EUR-LHD)	K4404	D4041	K4458 or K4461
		DOUBLE REAR TIRE (EUR-LHD)		D4018M or D4052	K4451
98.12 ~ 02	NPR, NQR	FRONT DRUM MODEL (EUR-RHD)	K1246 or K4404 or K4443 or K4466	K4451 or N/A	K4451 or K4459 or N/A
		FRONT DISC MODEL (EUR-RHD)		D4052	
98.12 ~ 02	NPR, NQR	(EUR-LHD)	K1246	D4052	N/A
03.02 ~ 07	NKR	SINGLE REAR TIRE ~06.06 (EUR-LHD)	K4443	D4041	K4461
		06.06~ (EUR-LHD)		D4054	K4461
		DOUBLE REAR TIRE (EUR-LHD)		D4052	K4451
03.02 ~	NPR	FRONT DRUM MODEL (EUR-RHD)	K4443 or K4466	K4451	K4451 or K4459 or N/A
		FRONT DISC MODEL (EUR-RHD)		D4052 or D4053	
03.02 ~	NPR	FRONT DRUM MODEL (EUR-LHD)	K4443 or K4466	K4451 or K4459 or N/A	K4451 or K4459 or N/A
		FRONT DISC MODEL (EUR-LHD)		D4052 or D4053	
03.02 ~	NQR	FRONT DRUM MODEL (EUR-RHD)	K4443 or K4466	K4451	K4451 or K4459 or N/A
		FRONT DISC MODEL (EUR-RHD)		D4052 or D4053	

INDEX

JAPANESE
VEHICLENISSAN
INFINITITOYOTA
LEXUS

MAZDA

ISUZU

HONDA

MITSUBISHI
FUSO

SUBARU

HINO

SUZUKI

DAIHATSU

KOREAN
VEHICLE

HYUNDAI

KIA

DAEWOO

SSANGYONG

AMERICAN
VEHICLEEUROPEAN
VEHICLE

N-SERIES (ELF)

YEAR	APPLICATION	PARKING	FRONT	REAR
03.02 ~	NQR	K4443 or K4466	K4451 or K4459 or N/A	K4451 or K4459 or N/A
	FRONT DRUM MODEL (EUR-LHD)		D4052 or D4053	
07.12 ~	NLR, NMR (EUR-LHD)	K4443	D4052 or D4054	K4454 D4054
08.06 ~	NLS (EUR)	K4443	D4054	K4451
09.07 ~	NLR (EUR-RHD)	K4443	D4052 or D4054	K4461 D4054
09.07 ~	NMR (EUR-LHD)	K4443	D4052	K4461 D4054

TROOPER 960

YEAR	APPLICATION	FRONT	REAR
~ 83	UBS16, UBS52 (EUR)	D4006M	K4431
84 ~	UBS16, UBS52 (EUR)	D4014M or N/A	K4435

INDEX

JAPANESE
VEHICLENISSAN
INFINITITOYOTA
LEXUS

MAZDA

ISUZU

HONDA

MITSUBISHI
FUSO

SUBARU

HINO

SUZUKI

DAIHATSU

KOREAN
VEHICLE

HYUNDAI

KIA

DAEWOO

SSANGYONG

AMERICAN
VEHICLEEUROPEAN
VEHICLE

HONDA

2.5TL.....	63
3.2TL.....	63
ACCORD 2DOOR.....	63
ACCORD 3DOOR.....	63
ACCORD 4DOOR.....	63,64,65
ACCORD 5DOOR.....	65
ACCORD AERO DECK.....	65
ACCORD COUPE.....	65
ACCORD TOURER.....	66
ACCORD WAGON.....	66
ACTY TRUCK, ACTY VAN.....	66
BALLADE.....	66
CITY 3DOOR.....	66
CITY 4DOOR.....	66,67
CITY ZX.....	67
CIVIC 3DOOR.....	67,68
CIVIC 4DOOR.....	68,69
CIVIC 5DOOR.....	69,70
CIVIC AERODECK.....	70
CIVIC COUPE.....	70
CIVIC CRX 2DOOR.....	71
CIVIC CRX 3DOOR.....	71
CIVIC HYBRID.....	71
CIVIC SHUTTLE.....	71
CIVIC SHUTTLERT.....	71
CIVIC WAGON.....	71
CONCERTO 4DOOR.....	72
CONCERTO 5DOOR.....	72
CR-V.....	72
CR-V I-CTDI.....	72
CR-V I-DTEC.....	72
CR-Z.....	73
CROSSTOUR.....	73
CRX.....	71
FIT.....	73
FR-V.....	73
FREED.....	73
HR-V 3DOOR.....	73
HR-V 5DOOR.....	73
INSIGHT 3DOOR.....	73
INSIGHT 5DOOR.....	73,74
INTEGRA 3DOOR.....	74
INTEGRA 4DOOR.....	74
INTEGRA 5DOOR.....	74
JAZZ 3DOOR.....	74
JAZZ 5DOOR.....	74,75
JAZZ HYBRID.....	75
LEGEND.....	75
LEGEND COUPE.....	75
LOGO.....	76
MR-V.....	76
NSX.....	76
ODYSSEY.....	76
PILOT.....	76
PRELUDE.....	76
QUINTET.....	77
ROVER.....	77
S2000.....	77
SHUTTLE.....	77
STREAM.....	77

TRIUMPH ACCLAIM.....	77
VIGOR.....	77

INDEX**JAPANESE
VEHICLE**NISSAN
INFINITITOYOTA
LEXUS

MAZDA

ISUZU

HONDAMITSUBISHI
FUSO

SUBARU

HINO

SUZUKI

DAIHATSU

**KOREAN
VEHICLE**

HYUNDAI

KIA

DAEWOO

SSANGYONG

**AMERICAN
VEHICLE****EUROPEAN
VEHICLE**

2.5TL

YEAR	APPLICATION	FRONT	REAR
95 ~ 98	(EUR)	D5060M	D5056MH

3.2TL

YEAR	APPLICATION	FRONT	REAR
95 ~ 98	(EUR)	D5060M	D5056MH

ACCORD 2DOOR

YEAR	APPLICATION	FRONT	REAR
08 ~	(EUR)	D5177MH	D5162M

ACCORD 3DOOR

YEAR	APPLICATION	FRONT	REAR
82 ~ 83	(EUR)	D5011 or D5013 or N/A	K5516
84 ~ 85	(EUR)	D5011 or D5037M or D5076	K5516
86	(EUR)	D5022M	K5520 D5018
87	(EUR)	D5022M or D5027M or D5033	K5520 D5018
88	(EUR)	D5022M or D5027M or D5050M	K5520 D5018
89	(EUR)	D5022M or D5050M	K5520 D5018

ACCORD 4DOOR

YEAR	APPLICATION	FRONT	REAR
82 ~ 83	(EUR)	D5011 or D5013 or N/A	K5516
84 ~ 85	(EUR)	D5011 or D5037M or D5076	K5516 D5015
86	(EUR)	D5022M	K5520 D5018
87	(EUR)	D5022M or D5027M or D5033 or D5037M	K5520 D5018
88	(EUR)	D5022M or D5027M or D5050M	K5520 D5018
89	(EUR)	D5022M or D5050M	K5520 D5018
90 ~ 92	(EUR)	D5053M or D5080M or D5085M	K5524 D5056MH
93	(EUR)	D5053M or D5060M or D5077M or D5080M or D5085M	K5524 D5056MH

INDEX

JAPANESE
VEHICLENISSAN
INFINITITOYOTA
LEXUS

MAZDA

ISUZU

HONDA

MITSUBISHI
FUSO

SUBARU

HINO

SUZUKI

DAIHATSU

KOREAN
VEHICLE

HYUNDAI

KIA

DAEWOO

SSANGYONG

AMERICAN
VEHICLEEUROPEAN
VEHICLE

ACCORD 4DOOR

	YEAR	APPLICATION	FRONT	REAR
INDEX	94	(EUR)	D5060M or D5077M or D5080M	K5524 D5056MH
JAPANESE VEHICLE	95	(EUR)	D5060M or D5080M	K5524 D5056MH
NISSAN INFINITI	96	(EUR)	D5060M or D5077M or D5080M	K5524 D5056MH
TOYOTA LEXUS	97	(EUR)	D5060M or D5080M	K5524 D5056MH
MAZDA	98	(EUR)	D5060M or D5091M	K5524 D5056MH
ISUZU	99 ~02	REAR DRUM MODEL (EUR)	D5060M or D5091M or D5106M or D5131M	K5520 or K5524
		REAR DISC MODEL (EUR)		D5056MH or D5109H
HONDA	03 ~05	(EUR)	D5122MH or D5125MH or D5128M	D5056MH or D5109H
MITSUBISHI FUSO	03 ~07	TIIE, VTIL (AUT)	D5128M	D5056MH
SUBARU	03 ~08	2000cc, 2200cc, 2400cc (DEU,UK)	D5125MH	D5109H
HINO	06	(EUR)	D5100MH or D5122MH or D5125MH or D5128M	D5056MH or D5109H
SUZUKI	07	(EUR)	D5122MH or D5125MH or D5128M	D5056MH or D5109H
DAIHATSU	08	(EUR)	D5100MH or D5125MH	D5109H or D5162M
KOREAN VEHICLE	08 ~11	2.0 EX, 2.0 LX (AUT)	D5100MH	D5162M
	08 ~12	2.0 VTI, 2.4 VTI, 2.4VTIS, V6 (FRO)	D5100MH	D5162M
HYUNDAI	09 ~12	(EUR)	D5100MH or D5165M or D5171M	D5066MH or D5162M
KIA	09 ~11	2000cc (DEU,UK)	D5165M	D5162M
		2200cc (DEU,UK)	D5165M	D5066MH
		2400cc (DEU,UK)	D5171M	D5066MH
DAEWOO	09 ~12	2.4 VTI, 2.4 VTIL (FIN,NOR,SWE)	D5100MH	D5162M
	09 ~11	2.4 S, 3.5 SV (GRC)	D5100MH	D5162M
SSANGYONG	09 ~12	2.0 COMFOT, 2.0 ELEGANCE (ITA)	D5165M	D5162M
		2.4 EXECUTIVE, 2.4 TYPE S (ITA)	D5171M	D5066MH
AMERICAN VEHICLE	09	VTI, VTI-L (JAPAN) (MLT)	D5100MH	D5162M
		2.0 VTI, V6, V6L, VTIL (THAILAND) (MLT)		
EUROPEAN VEHICLE	10	2.0 VTI, 3.5 SIR, VTI, VTI-L (JAPAN) (MLT)	----	----
		2.0 VTI, V6, V6L, VTIL (THAILAND) (MLT)	D5100MH	D5162M
	11	2.0 VTI, 3.5 SIR, VTI, VTI-L (JAPAN) (MLT)	----	----
		2.0 VTI, 2.4 VTIL, V6, V6L (THAILAND) (MLT)	D5100MH	D5162M
	12	2.0 COMFOT, 2.0 ELEGANCE, 2.0 EXECUTIVE, 2.0 S (DEU)	D5165M	D5162M
		2.2 COMFOT, 2.2 ELEGANCE, 2.2 S 5AT (DEU)	D5165M	D5066MH
		6MT (DEU)	D5165M	D5162M
		2.2 EXECUTIVE (DEU)	D5165M	D5066MH
		2.2 EXECUTIVE-H, 2.2-SH, 2.2 TYPE S-H, 2.4 EXECUTIVE, 2.4 S (DEU)	D5171M	D5066MH

ACCORD 4DOOR

YEAR	APPLICATION		FRONT	REAR
12	3.5 SV	(JAPAN) (GRC)	D5100MH	D5162M
	2.4 S, 3.5 SV	(THAILAND) (GRC)		
12	(JAPAN)	2.0 VTI, 3.5 SIR (MLT)	----	----
		VTI, VTI-L (MLT)	D5100MH	D5162M
	(THAILAND)	2.0 VTI, V6, V6L, VTIL (MLT)	D5100MH	D5162M
12	2.0 ES, 2.0 ES-GT, 2.0 EX, 2.0 S (UK)		D5165M	D5162M
	2.2 ES, 2.2-ES-GT, 2.2 S	5AT (UK)	D5165M	D5066MH
		6MT (UK)	D5165M	D5162M
	2.2 EX	(UK)	D5165M	D5066MH
	2.2 S-H, 2.2 TYPE S-H, 2.4 EXECUTIVE, 2.4 S (UK)		D5171M	D5066MH
13 ~ 15	2000cc	2.0 COMFOT, 2.0 ELEGANCE, 2.0 EXECUTIVE, 2.0 S (DEU)	D5165M	D5162M
	2200cc	2.2 COMFOT, 2.2 ELEGANCE, 2.2 EXECUTIVE, 2.2 EXECUTIVE-H, 2.2S (DEU)	D5165M	D5066MH
	2200cc	2.2 S-H, 2.2 TYPE S-H (DEU)	D5171M	D5066MH
	2400cc	(DEU)	D5171M	D5066MH
13	2.4 VTI, 2.4 VTIL (FIN,NOR,SWE)		D5214M	D5162M
13	2000cc	2.4 VTI, 2.4 VTIL (FRO)	D5214M	D5066MH
13	2400cc	2.4VTI,2.4 VTIS (FRO)	D5214M	D5162M
13	2.4 S, 3.5 SV	(JAPAN) (GRC)	D5214M	D5162M
	2.4 S, 3.5 SV	(THAILAND) (GRC)		
14	2.0 LX, EX, 3.5EX (AUT)		D5214M	D5162M
14		(DEU)	----	----
14	2.4 S, 3.5 SV (GRC)		D5214M	D5162M
14		(MLT)	----	----
15 ~ 16	2400cc	2.4 VTI, 2.4 VTIL, 2.4 VTA (FIN,NOR)	D5214M	D5066MH
17	2400cc	2.4 VTI, 2.4 VTIS (FRO)	D5214M	D5162M

ACCORD 5DOOR

YEAR	APPLICATION		FRONT	REAR
99 ~ 02		(EUR)	D5106M or D5131M	K5543 D5109H

ACCORD AERO DECK

YEAR	APPLICATION		FRONT	REAR
94 ~ 97		(EUR)	D5060M	D5056MH

ACCORD COUPE

YEAR	APPLICATION		FRONT	REAR
92 ~ 93		(EUR)	D5080M	D5056MH
94 ~ 99		(EUR)	D5060M or D5080M	K5524 D5056MH
00		(EUR)	D5060M or D5080M	D5056MH
01 ~ 02		(EUR)	D5060M or D5080M or D5091M	D5056MH

ACCORD HYBRID

YEAR	APPLICATION		FRONT	REAR
17		(FRA)	D5214M	D5162M

INDEX

JAPANESE
VEHICLENISSAN
INFINITITOYOTA
LEXUS

MAZDA

ISUZU

HONDA

MITSUBISHI
FUSO

SUBARU

HINO

SUZUKI

DAIHATSU

KOREAN
VEHICLE

HYUNDAI

KIA

DAEWOO

SSANGYONG

AMERICAN
VEHICLEEUROPEAN
VEHICLE

ACCORD TOURER

YEAR	APPLICATION	FRONT	REAR
03	REAR DRUM MODEL (EUR)	D5125MH	N/A
	REAR DISC MODEL (EUR)		D5066MH
03 ~ 08	2000cc, 2200cc, 2400cc (DEU,UK)	D5125MH	D5066MH
04 ~ 08	(EUR)	D5125MH	D5066MH
09 ~ 11	(EUR)	D5165M or D5171M	D5066MH or D5162M
09 ~ 11	2000cc (DEU,UK)	D5165M	D5162M
	2200cc (DEU,UK)	D5165M	D5066MH
	2400cc (DEU,UK)	D5171M	D5066MH
09 ~ 11	2400cc 2.4 EXECUTIVE, 2.4 TYPE-S (ITA)	D5171M	D5066MH
12	(EUR)	D5165M	D5066MH or D5162M
12	2.0 COMFORT, 2.0 ELEGANCE, 2.0 EXECUTIVE, 2.0 S (DEU)	D5165M	D5162M
	5AT (DEU)	D5165M	D5066MH
	2.2 COMFORT, 2.2 S 6MT (DEU)	D5165M	D5162M
	5AT (DEU)	D5165M	D5066MH
	2.2 ELEGANCE 6MT (DEU)	D5165M	D5066MH or D5162M
	2.2 EXECUTIVE (DEU)	D5165M	D5066MH
12	2.2 EXECUTIVE-H, 2.2 S-H, 2.2 TYPE S-H, 2.4 EXECUTIVE, 2.4 S (DEU)	D5171M	D5066MH
	2.0 ES, 2.0 ES-GT, 2.0 S (UK)	D5165M	D5162M
	2.2 ES, 2.2 ES-GT, 2.2 EX, 2.2 S (UK)	D5165M	D5066MH
13 ~ 15	2.2 S-H, 2.2 TYPE S-H, 2.4 EXECUTIVE, 2.4 S (UK)	D5171M	D5066MH
	2000cc 2.0 COMFOT, 2.0 ELEGANCE, 2.0 EXECUTIVE, 2.0S (DEU)	D5165M	D5162M
	2200cc 2.2 COMFOT, 2.2 ELEGANCE, 2.2 EXECUTIVE, 2.2S (DEU)	D5165M	D5066MH
	2.2 S-H, 2.2 TYPE S-H (DEU)	D5171M	D5066MH
	2400cc 2.4 EXECUTIVE, 2.4 TYPE-S (DEU)	D5171M	D5066MH

ACCORD WAGON

YEAR	APPLICATION	FRONT	REAR
91 ~ 97	(EUR)	D5060M	D5056MH

ACTY TRUCK, ACTY VAN

YEAR	APPLICATION	FRONT	REAR
83 ~ 87	(EUR)	K5509	K5504

BALLADE

YEAR	APPLICATION	FRONT	REAR
86	(EUR)	D5013	K5518
97 ~ 00	(EUR)	D5070M	D5042M
11	(EUR)	D5070M	D5042M

CITY 3DOOR

YEAR	APPLICATION	FRONT	REAR
84 ~ 85	(EUR)	D5012	K5501

CITY 4DOOR

YEAR	APPLICATION	FRONT	REAR
98 ~ 02	(EUR)	D5019M	K5527

INDEX

JAPANESE
VEHICLENISSAN
INFINITITOYOTA
LEXUS

MAZDA

ISUZU

HONDA

MITSUBISHI
FUSO

SUBARU

HINO

SUZUKI

DAIHATSU

KOREAN
VEHICLE

HYUNDAI

KIA

DAEWOO

SSANGYONG

AMERICAN
VEHICLEEUROPEAN
VEHICLE

CITY 4DOOR

YEAR	APPLICATION		FRONT	REAR
03		(EUR)	D5019M or D5073M	K5527 or K5546
03	EXI	(FRA)	D5073M	K5546
04 ~ 08		(EUR)	D5073M	K5546 D5042M
04 ~ 08	S	(FRA)	D5073M	K5546
	V	(FRA)	D5073M	D5042M
09		(EUR)	D5070M or D5168M	K5547 D5042M
09 ~ 10	1400cc 1.4 ES, 1.4 LS, 1.4 S	(DEU)	D5168M	D5042M
09 ~ 11	A	(FRA)	D5070M	K5547
	E, S	(FRA)	D5070M	D5042M
09 ~ 11		(SVN)	D5070M	D5042M
10		(EUR)	D5168M	K5547 D5042M
11		(EUR)	D5070M	K5547
12 ~ 13	A	(FRA)	D5168M	K5547
	E, S	(FRA)	D5168M	D5042M
12		(SVN)	D5168M	D5042M
14 ~ 17		(FRA,FRO)	D5168M	K5547

INDEX

JAPANESE
VEHICLENISSAN
INFINITITOYOTA
LEXUS

MAZDA

ISUZU

HONDA

MITSUBISHI
FUSO

SUBARU

HINO

SUZUKI

DAIHATSU

KOREAN
VEHICLE

HYUNDAI

KIA

DAEWOO

SSANGYONG

AMERICAN
VEHICLEEUROPEAN
VEHICLE

CITY ZX

YEAR	APPLICATION		FRONT	REAR
07 ~ 08		(EUR)	D5073M	K5534

CIVIC 3DOOR

YEAR	APPLICATION		FRONT	REAR
82 ~ 83		(EUR)	D5013 or N/A	K5510
84 ~ 85		(EUR)	D5011 or D5013	K5518
84 ~	AG, AH, AJ, AK, AL, AM	(AUT,BEL,CHE,DEU,DNK,FIN, FRA,NLD,NOR,SWE,UK)	D5013	K5518
84 ~	AG, AH, AJ, AK, AL, AM	(CYP)	D5011	K5518
86		(EUR)	D5011 or D5013 or N/A	K5510 or K5518
87		(EUR)	D5011 or D5013	K5518
88 ~ 89		(EUR)	D5011 or D5037M or D5039M	K5518 D5049
90		(EUR)	D5011 or D5037M or D5039M or D5050M	SHOE K5510 or K5518 PAD D5049
91		(EUR)	D5011 or D5039M or D5050M	K5518 D5049
92 ~ 95	REAR DRUM MODEL	(EUR)	D5019M or D5037M or D5070M or D5073M	K5527
	REAR DISC MODEL	(EUR)		D5042M or D5049
96 ~ 00	REAR DRUM MODEL	(EUR)	D5037M or D5070M or D5073M	K5520 or K5527
	REAR DISC MODEL	(EUR)		D5042M

CIVIC 3DOOR

YEAR	APPLICATION	FRONT	REAR
01	(EUR)	D5103M or D5119MH	K5538 D5056MH
02 ~05	(EUR)	D5103M or D5119MH or D5131M	K5538 D5056MH
03 ~05	1400cc, 1600cc 1.4 LS, 1.4 S, 1.4 SPORT, 1.6 ES, 1.6 LS, 1.6 SPORT (DEU)	D5103M	D5056MH
	1700cc 1.7 ES, 1.7 LS, 1.7 S, 1.7 SPORT (DEU)	D5131M	
03 ~05	1400cc 1.4 LS, 1.4 S (ITA)	D5103M	K5538
	1.4 SPORT (ITA)	D5103M	D5056MH
	1600cc 1.6 ES, 1.6 LS, 1.6 S (4AT) (ITA)	D5103M	D5056MH
	1.6 ES, 1.6 LS, 1.6 S, 1.6 SPORT (5MT) (ITA)	D5103M	K5538
	1700cc 1.7 ES, 1.7 LS, 1.7 S, 1.7 SPORT (ITA)	D5131M	D5056MH
03 ~05	TYPE-R (6MT) (ITA,UK)	D5119MH	D5056MH
03 ~05	1400cc 1.4 E, 1.4 S (UK)	D5103M	K5538
	1600cc, 1700cc 1.6 S, 1.6 SE, 1.6 SE EXECUTIVE, 1.6 SPORT, 1.7 S, 1.7 SE (UK)	D5103M	D5056MH
07 ~08	(EUR)	D5119MH or D5147MH	D5150MH
07 ~08	1800cc 1.8 BASE, 1.8 TYPE-S (DEU,UK)	D5147MH	D5150MH
	2000cc 2.0 TYPE-R (DEU,UK)	D5119MH	
	2200cc 2.2 BASE, 2.2 TYPE-S (DEU,UK)	D5147MH	
08 ~11	2000cc 2.0 TYPE-R (ITA)	D5119MH	D5150MH
09 ~11	1.4L, 1.8L, 2.2L (EUR)	D5147MH	D5150MH
	2.0L (EUR)	D5119MH	
09 ~11	1400cc 1.4 BASE, 1.4 TYPE-S (DEU,UK)	D5147MH	D5150MH
	1800cc 1.8 BASE, 1.8 TYPE-S (DEU,UK)	D5147MH	
	2000cc 2.0 TYPE-R (DEU,UK)	D5119MH	
	2200cc 2.2 BASE, 2.2 TYPE-S (DEU,UK)	D5147MH	

CIVIC 4DOOR

YEAR	APPLICATION	FRONT	REAR
82 ~83	(EUR)	N/A	K5510
84 ~87	(EUR)	D5011 or D5013	K5518
88	(EUR)	D5011 or D5037M or D5039M	K5518 D5049
89	REAR DRUM MODEL (EUR)	D5011 or D5037M or D5039M	K5518 or K5519
	REAR DISC MODEL (EUR)		D5049
90 ~91	REAR DRUM MODEL (EUR)	D5011 or D5037M or D5039M or D5050M	K5518 or K5519 or K5527
	REAR DISC MODEL (EUR)		D5049
92 ~93	REAR DRUM MODEL (EUR)	D5037M or D5050M or D5070M or D5073M	K5520 or K5527
	REAR DISC MODEL (EUR)		D5042M or D5049
94 ~95	REAR DRUM MODEL (EUR)	D5037M or D5070M or D5073M or D5088M	K5520 or K5527
	REAR DISC MODEL (EUR)		D5042M or D5049

INDEX

JAPANESE
VEHICLENISSAN
INFINITITOYOTA
LEXUS

MAZDA

ISUZU

HONDA

MITSUBISHI
FUSO

SUBARU

HINO

SUZUKI

DAIHATSU

KOREAN
VEHICLE

HYUNDAI

KIA

DAEWOO

SSANGYONG

AMERICAN
VEHICLEEUROPEAN
VEHICLE

CIVIC 4DOOR

YEAR	APPLICATION		FRONT	REAR
96 ~ 98	REAR DRUM MODEL	(EUR)	D5037M or D5070M or D5073M	K5520 or K5527
	REAR DISC MODEL	(EUR)		D5042M
99		(EUR)	D5037M or D5070M or D5073M	K5520 D5042M
00	REAR DRUM MODEL	(EUR)	D5037M or D5070M or D5073M	K5520 or K5527
	REAR DISC MODEL	(EUR)		D5042M
01		(EUR)	D5070M or D5073M or D5091M	K5520 D5056MH
02 ~ 03		(EUR)	D5070M or D5073M or D5091M or D5103M	K5520 D5056MH
03 ~ 05	EXI	(AUT,FRA)	D5070M	K5520
03 ~ 05	1400cc, 1600cc 1.4 S, 1.6 ES, 1.6 LS	(DEU,UK)	D5070M	K5520
04 ~ 05		(EUR)	D5070M or D5091M or D5103M	K5520 D5056MH
06	REAR DRUM MODEL	(EUR)	D5091M or D5103M or D5113M	K5520 or K5547
	REAR DISC MODEL	(EUR)		D5056MH
06 ~ 08	EX, EX-L	(CHE)	D5091M	D5056MH
	LX	(CHE)	D5091M	K5547
06 ~ 11	1800cc 1.8 V	(AUT)	D5091M	D5056MH
	2000cc 2.0 S	(AUT)	D5113M	
06 ~ 11	1600cc, 1800cc 1.6 LS, 1.6 S, 1.8 ES, 1.8 LS, 1.8 LSSP, 1.8 S	(DEU)	D5113M	D5056MH
06 ~ 11	1600cc, 1800cc 1.6 S, 1.6 SE, 1.8 S, 1.8 SE, 1.8 SES	(UK)	D5113M	D5056MH
07 ~ 08		(EUR)	D5091M or D5113M	K5547 D5056MH
07 ~ 10	TYPE-R (6MT)	(DNK)	N/A	D5056MH
09 ~		(EUR)	D5113M	D5056MH
10 ~ 11	1800cc 1.8 VTI, 1.8 VTIS	(FRO)	D5091M	D5056MH
	2000cc 2.0 S	(FRO)	D5113M	
12	1600cc, 1800cc 1.6 ES, 1.6 LS, 1.8 ES, 1.8 LS, 1.8 S	(DEU)	N/A	D5056MH
12 ~ 15	1800cc, 2000cc 1.8VTI, 1.8 VTIS, 2.0 S	(FRO)	D5198M	D5056MH
13 ~ 15	1600cc, 1800cc, 2000cc 1.6 VTIS, 1.6 VTS, 1.8 VTIS, 1.8 VTS, 2.0 SI	(FIN,NOR)	D5198M	D5056MH
16	1500cc, 1600cc 1.5 VTI-S, 1.6 VTI	(FIN,NOR)	D5128M	N/A
16	1500cc 1.5 T	(FRO)	D5128M	N/A

INDEX

JAPANESE
VEHICLENISSAN
INFINITITOYOTA
LEXUS

MAZDA

ISUZU

HONDA

MITSUBISHI
FUSO

SUBARU

HINO

SUZUKI

DAIHATSU

KOREAN
VEHICLE

HYUNDAI

KIA

DAEWOO

SSANGYONG

AMERICAN
VEHICLEEUROPEAN
VEHICLE

CIVIC 5DOOR

YEAR	APPLICATION		FRONT	REAR
82 ~ 83		(EUR)	N/A	K5510
95		(EUR)	D5103M	K5530 D5042M
97	REAR DRUM MODEL	(EUR)	D5103M	K5530
	REAR DISC MODEL	(EUR)		D5042M or D5056MH
98		(EUR)	D5103M	K5530 D5042M

CIVIC 5DOOR

YEAR	APPLICATION		FRONT	REAR
99	REAR DRUM MODEL	(EUR)	D5060M or D5103M	K5530
	REAR DISC MODEL	(EUR)		D5042M or D5046M or D5056MH
00		(EUR)	D5103M	K5530 D5042M
01		(EUR)	D5070M or D5103M	K5524 D5056MH
02 ~05		(EUR)	D5070M or D5103M or D5131M	K5524 D5056MH
04 ~05	1400cc, 1600cc	1.4 LS, 1.4 S, 1.6 ES, 1.6 LS (DEU)	D5103M	D5056MH
	1700cc, 2000cc	1.7 ES, 1.7 LS, 1.7 S, 2.0 VSA (DEU)	D5131M	
04 ~05	1400cc	1.4 S, 1.4 LS (FIN,NOR,ITA)	D5103M	K5524
	1600cc	1.6 ES, 1.6 LS, 1.6 S (FIN,NOR,ITA)	D5103M	D5056MH
	1700cc	1.7 ES, 1.7 LS, 1.7 S (ITA)	D5131M	D5056MH
04 ~05	1400cc	1.4 E, 1.4 S, 1.4 SE (UK)	D5103M	K5524
	1600cc	1.6 S, 1.6 SE (UK)	D5103M	D5056MH
	1700cc, 2000cc	1.7 S, 1.7 SE, 2.0, 2.0 VSA (UK)	D5131M	D5056MH
06 ~		(EUR)	D5147MH	D5150MH
06 ~11	1400cc, 1800cc, 2200cc	(DEU,FIN,NOR,UK)	D5147MH	D5150MH
08 ~11	1800cc	1.8 EXE, 1.8 EXECUTIVE, 1.8 GT, 1.8 SPORT (ITA)	D5147MH	D5150MH

CIVIC AERODECK

YEAR	APPLICATION		FRONT	REAR
98 ~99	REAR DRUM MODEL	(EUR)	D5060M or D5103M	K5530
	REAR DISC MODEL	(EUR)		D5042M or D5056MH
00		(EUR)	D5103M	D5042M

CIVIC COUPE

YEAR	APPLICATION		FRONT	REAR
84 ~85	AF	(UK)	D5013	K5518
86 ~88	AF	(EUR)	D5019M	K5518
86 ~88	AS	(EUR,DNK,FIN,NOR,SWE)	D5033	K5518
88 ~	ED9	(EUR)	D5039M	D5049
88 ~	ED9, EE6, EE8	(UK)	D5039M or D5050M	D5049
92 ~	EG2, EH6	(EUR)	D5070M	K5527 D5049
94 ~95		(EUR)	D5070M or D5073M	K5520
96 ~97		(EUR)	D5070M or D5073M or D5091M	K5520
98		(EUR)	D5070M or D5091M	K5520
99 ~00		(EUR)	D5070M or D5091M	K5520 D5042M
01 ~03		(EUR)	D5070M or D5091M	K5520 D5056MH
03 ~05	ES, LS	(DEU,ITA,UK)	D5070M	D5056MH
04 ~05		(EUR)	D5070M	D5056MH

INDEX

JAPANESE
VEHICLENISSAN
INFINITITOYOTA
LEXUS

MAZDA

ISUZU

HONDA

MITSUBISHI
FUSO

SUBARU

HINO

SUZUKI

DAIHATSU

KOREAN
VEHICLE

HYUNDAI

KIA

DAEWOO

SSANGYONG

AMERICAN
VEHICLEEUROPEAN
VEHICLE

CIVIC CRX 2DOOR

YEAR	APPLICATION	FRONT	REAR
92 ~ 95	REAR DRUM MODEL (EUR)	D5037M or D5070M	K5527
	REAR DISC MODEL (EUR)		D5042M or D5049
96 ~ 97	REAR DRUM MODEL (EUR)	D5070M	K5527
	REAR DISC MODEL (EUR)		D5042M or D5049

CIVIC CRX 3DOOR

YEAR	APPLICATION	FRONT	REAR
84 ~ 85	(EUR)	D5013	K5518
86 ~ 87	(EUR)	D5019M or D5033	K5518
88 ~ 89	(EUR)	D5039M	D5049
90 ~ 91	(EUR)	D5039M or D5050M	D5049

CIVIC HYBRID

YEAR	APPLICATION	FRONT	REAR
03 ~	(EUR)	D5174M	D5056MH
03 ~ 11	MX, MXB (UK)	D5174M	D5056MH
04 ~ 11	MX, MXB (DEU)	D5174M	D5056MH
13 ~ 14	MX (FIN,NOR,SWE)	D5174M	K5524
13 ~ 14	MS, MX-S (MLT)	D5174M	K5524

CIVIC SHUTTLE

YEAR	APPLICATION	FRONT	REAR
84 ~ 89	AN (AUT,BEL,DNK,FIN,FRA,DEU,NLD,NOR,SWE)	D5010 or D5011 or D5019M	K5519
84 ~ 88	AN (CHE)	D5013	K5519
84 ~ 87	(EUR)	D5010 or D5013 or D5019M	K5519
88 ~ 91	(EUR)	D5011 or D5037M or D5039M	K5519
93	(EUR)	D5039M	K5519
95	(EUR)	D5039M or D5019M	K5519

CIVIC SHUTTLE RT

YEAR	APPLICATION	FRONT	REAR
85 ~ 87	(EUR)	D5013	K5519

CIVIC WAGON

YEAR	APPLICATION	FRONT	REAR
82	(EUR)	D5004 or N/A	K5514
83	(EUR)	D5004	K5514
84 ~ 87	(EUR)	D5010	K5519
88 ~ 89	(EUR)	D5039M	K5519

INDEX

JAPANESE
VEHICLENISSAN
INFINITITOYOTA
LEXUS

MAZDA

ISUZU

HONDA

MITSUBISHI
FUSO

SUBARU

HINO

SUZUKI

DAIHATSU

KOREAN
VEHICLE

HYUNDAI

KIA

DAEWOO

SSANGYONG

AMERICAN
VEHICLEEUROPEAN
VEHICLE

CONCERTO 4DOOR

YEAR	APPLICATION	FRONT	REAR
89	(EUR)	D5039M	K5519 D5049
90	REAR DRUM MODEL (EUR)	D5039M or D5103M	K5519 or K5530
	REAR DISC MODEL (EUR)		D5018 or D5042M
91	REAR DRUM MODEL (EUR)	D5039M or D5103M	K5519 or K5530
	REAR DISC MODEL (EUR)		D5042M
93	(EUR)	D5103M	K5530 D5042M

CONCERTO 5DOOR

YEAR	APPLICATION	FRONT	REAR
89	(EUR)	D5039M	D5049
90	REAR DRUM MODEL (EUR)	D5039M or D5103M	K5519 or K5530
	REAR DISC MODEL (EUR)		D5018 or D5042M
91	REAR DRUM MODEL (EUR)	D5039M or D5103M	K5519 or K5530
	REAR DISC MODEL (EUR)		D5042M
93	(EUR)	D5103M	K5530 D5042M

CR-V

YEAR	APPLICATION	FRONT	REAR
97 ~01	(EUR)	D5060M	K5524
02 ~06	(EUR)	D5128M	D5066MH
03 ~06	BASE (AUT)	D5128M	D5066MH
03 ~06	EC, ES, EXECUTIVE, LS, S (DEU,FIN,NOR,ITA)	D5128M	D5066MH
03 ~06	SE, SE-E, SE-S (UK)	D5128M	D5066MH
07 ~	(EUR)	D5153M or D5156MH	D5066MH or D5159MH
07 ~10	4WD (AUT)	D5153M	D5066MH
07 ~11	(DEU,FIN,NOR,UK)	D5156MH	D5159MH
07 ~11	2000cc, 2400cc (FRO)	D5153M	D5066MH
08 ~11	(ITA)	D5156MH	D5159MH
13 ~14	2000cc, 2400cc (FRO)	D5187M	D5066MH
16	2000cc, 2400cc (FRO)	D5187M	D5066MH

CR-V I-CTDI

YEAR	APPLICATION	FRONT	REAR
05 ~06	(EUR)	D5128M	D5066MH
05 ~06	(DEU,FIN,NOR,UK)	D5128M	D5066MH
07 ~09	2200cc (DEU,FIN,NOR,UK)	D5156MH	D5159MH
07 ~09	(EUR)	D5156MH	D5159MH

CR-V I-DTEC

YEAR	APPLICATION	FRONT	REAR
10 ~	(EUR)	D5156MH	D5159MH
10 ~11	2200cc (DEU,FIN,NOR,UK)	D5156MH	D5159MH

INDEX

JAPANESE
VEHICLENISSAN
INFINITITOYOTA
LEXUS

MAZDA

ISUZU

HONDA

MITSUBISHI
FUSO

SUBARU

HINO

SUZUKI

DAIHATSU

KOREAN
VEHICLE

HYUNDAI

KIA

DAEWOO

SSANGYONG

AMERICAN
VEHICLEEUROPEAN
VEHICLE

CR-Z

YEAR	APPLICATION	FRONT	REAR
11	(EUR,DEU,UK)	D5168M	D5056MH
12	THIS IS (EUR)	D5168M	D5056MH
12 ~ 14	BASE-P, BASE-T (GRC)	D5168M	D5056MH
12	BASE-M, BASE-S (MLT)	D5174M	D5056MH
13	THIS IS AUDIOLESS (EUR)	D5168M	D5056MH
13	BASE 6MT (MLT)	D5174M	D5056MH
	CVT HONGKONG (MLT)	D5168M	
	EXCEPT ABOVE (MLT)	D5174M	
14	THIS IS (EUR)	D5168M	D5056MH
14	BASE 6MT (MLT)	D5174M	D5056MH
	CVT HONGKONG (MLT)	D5168M	
	EXCEPT ABOVE (MLT)	D5174M	
	BASE-S (MLT)	D5174M	

CROSSTOUR

YEAR	APPLICATION	FRONT	REAR
10	(EUR)	D5153M	D5066MH
11	(EUR)	D5187M	D5066MH

FIT

YEAR	APPLICATION	FRONT	REAR
09 ~ 13	1500cc (FRO)	D5070M	D5042M
15	(FRO)	D5168M	K5547

FR-V

YEAR	APPLICATION	FRONT	REAR
05 ~ 09	1700cc, 1800cc, 2000cc, 2200cc (EUR,DEU,UK)	D5113M	D5066MH
09	(MLT)	D5113M	D5066MH

FREED

YEAR	APPLICATION	FRONT	REAR
11 ~ 14	G (MLT)	D5168M	K5524

HR-V 3DOOR

YEAR	APPLICATION	FRONT	REAR
99 ~ 03	(EUR,DEU,UK)	D5060M	K5520

HR-V 5DOOR

YEAR	APPLICATION	FRONT	REAR
00 ~ 05	(EUR)	D5060M	K5524
03 ~ 05	(DEU,UK)	D5060M	K5524
16	(EUR)	D5214M	D5226M

INSIGHT 3DOOR

YEAR	APPLICATION	FRONT	REAR
00 ~ 05	(EUR)	N/A	N/A

INSIGHT 5DOOR

YEAR	APPLICATION	FRONT	REAR
10	(EUR)	D5168M	D5056MH

INDEX

JAPANESE
VEHICLENISSAN
INFINITITOYOTA
LEXUS

MAZDA

ISUZU

HONDA

MITSUBISHI
FUSO

SUBARU

HINO

SUZUKI

DAIHATSU

KOREAN
VEHICLE

HYUNDAI

KIA

DAEWOO

SSANGYONG

AMERICAN
VEHICLEEUROPEAN
VEHICLE

INSIGHT 5DOOR

YEAR	APPLICATION	FRONT	REAR
10 ~ 11	ES, S, SE, COMFORT, ELEGANCE (DEU,UK)	D5168M	D5056MH
11 ~ 13	BASE, TOP (EUR)	D5091M	K5547
11	BASE TAIWAN, TOP TAIWAN (GRC)	D5168M	K5547
11	BASE (MLT)	D5168M	K5547
12 ~ 14	BASE, TOP (GRC)	D5168M	K5547
12 ~ 14	BASE (MLT)	D5174M	K5547

INTEGRA 3DOOR

YEAR	APPLICATION	FRONT	REAR
86 ~ 88	(EUR)	D5022M	D5018
98 ~ 00	(EUR)	D5060M	D5056MH

INTEGRA 4DOOR

YEAR	APPLICATION	FRONT	REAR
91 ~ 93	(EUR)	D5050M	D5042M
94 ~ 01	(EUR)	D5088M	D5042M

INTEGRA 5DOOR

YEAR	APPLICATION	FRONT	REAR
86	(EUR)	D5033	K5519
87 ~ 88	(EUR)	D5022M or D5033	K5519 D5018

JAZZ 3DOOR

YEAR	APPLICATION	FRONT	REAR
84 ~ 85	(EUR)	D5012	K5510

JAZZ 5DOOR

YEAR	APPLICATION	FRONT	REAR
02 ~ 03	(EUR)	D5073M	K5534
03	1200cc, 1400cc (DEU,ITA,UK)	D5073M	K5534
04 ~ 08	1400cc (EUR)	D5073M	K5534 D5042M
04	(FRA)	D5073M	K5534
04	1200cc, 1400cc (ITA)	D5073M	D5042M
04 ~ 08	1200cc, 1400cc (DEU,UK)	D5073M	D5042M
09 ~	(EUR)	D5168M	K5547 D5042M
09 ~ 11	1200cc, 1400cc (DEU,UK)	D5168M	D5042M
09 ~ 11	S, V (GRC)	D5070M	D5042M
09 ~ 13	1.3 EX, 1.3 LX (MLT)	D5168M	D5042M
12	1.2 SE, 1.4 ES, 1.4 EX, 1.4 EXL, 1.4 EXLT, 1.4 EXT, 1.4 SE (JAPAN) (UK)	D5168M	D5042M
12	1.2 SE, 1.4 ES, 1.4 EX, 1.4 EXL, 1.4 EXLT, 1.4 EXT, 1.4 SE (UK) (UK)	D5168M	D5042M
12	1.2 LS, 1.2 S, 1.4 ES, 1.4 ESH, 1.4 ESL, 1.4 ESLT, 1.4 LS, 1.4 LSH, 1.4 S (JAPAN) (DEU)	D5168M	D5042M
12	1.2 LS, 1.2 S, 1.4 ES, 1.4 ESH, 1.4 LS, 1.4 LSH, 1.4 S (CHINA) (DEU)	D5168M	D5042M
12	1.2 LS, 1.2 LSLP, 1.2 S, 1.4 ES, 1.4 ESH, 1.4 ESL, 1.4 ESLT, 1.4 LS, 1.4 LSH, 1.4 LSLP, 1.4 S (UK) (DEU)	D5168M	D5042M

INDEX

JAPANESE
VEHICLENISSAN
INFINITITOYOTA
LEXUS

MAZDA

ISUZU

HONDA

MITSUBISHI
FUSO

SUBARU

HINO

SUZUKI

DAIHATSU

KOREAN
VEHICLE

HYUNDAI

KIA

DAEWOO

SSANGYONG

AMERICAN
VEHICLEEUROPEAN
VEHICLE

JAZZ 5DOOR

YEAR	APPLICATION	FRONT	REAR
12	1.5 VJ (JAPAN) (GRC)	D5168M	K5547
	S, V (THAILAND) (GRC)	D5070M	D5042M
13	1.2 LS, 1.2 LSH, 1.2 S, 1.4 ES, 1.4 ESH, 1.4 ESL, 1.4 ESLT, 1.4 LS, 1.4 LSH, 1.4 S, 1.4 SH (JAPAN) (DEU)	D5168M	D5042M
13	1.2 LS, 1.2 LSH, 1.2 S, 1.4 ES, 1.4 ESH, 1.4 ESL, 1.4 ESLT, 1.4 LS, 1.4 LSH, 1.4 LSP, 1.4 LSPH, 1.4 S, 1.4 SH, 1.4 SP, 1.4 SPH (CHINA) (DEU)	D5168M	D5042M
13	1.2 LS, 1.2 LSH, 1.2 LSI, 1.2 S, 1.4 ES, 1.4 ESH, 1.4 ESL, 1.4 ESLT, 1.4 LS, 1.4 LSH, 1.4 LSP, 1.4 LSPH, 1.4 S, 1.4 SH, 1.4 SP, 1.4 SPH (UK) (DEU)	D5168M	D5042M
13	S, V (GRC)	D5070M	D5042M
14	(GRC)	---	---
14	1.3 EX, 1.3 EXN, 1.3 LX, 1.3 LXN (MLT)	D5168M	D5042M
15	S, V (GRC)	D5168M	K5547
15	1.3 LX (MLT)	D5168M	K5547
	1.5 EX (MLT)	D5168M	D5042M

JAZZ HYBRID

YEAR	APPLICATION	FRONT	REAR
12	(EUR)	D5168M	K5547 D5056MH
12	IMA-H, IMA-S (DEU)	D5168M	D5056MH
12 ~ 15	IMA-H, IMA-HL, IMA-HLT, IMA-HT, IMA-S (UK)	D5168M	D5056MH

LEGEND

YEAR	APPLICATION	FRONT	REAR
86	(EUR)	D5027M	D5030M
86 ~ 87	HS (BEL,NLD,UK,FRA,DEU,CHE,AUS)	N/A	N/A
87	(EUR)	D5027M D5050M or N/A	D5030M or N/A
88 ~	KA3, KA4 (BEL,NLD,UK,FRA,DEU,CHE,AUS)	D5050M	D5046M
88	(EUR)	D5050M or N/A	D5030M or N/A
89	(EUR)	D5050M	D5046M
90	(EUR)	D5050M	D5046M or D5056MH
91 ~ 98	(EUR)	D5060M	D5066MH
99 ~ 04	(EUR)	D5060M or D5100MH	D5066MH
03 ~ 04	(AUT,DEU)	D5060M	D5066MH
03 ~ 04	(UK)	D5100MH	D5066MH
07 ~ 10	(EUR)	D5142M	D5144M
07 ~ 10	(DEU,FRA,UK)	D5142M	D5144M

LEGEND COUPE

YEAR	APPLICATION	FRONT	REAR
88 ~ 89	(EUR)	D5050M	D5046M
90	(EUR)	D5050M	D5046M or D5056MH
91 ~ 95	(EUR)	D5060M	D5066MH

INDEX

JAPANESE
VEHICLENISSAN
INFINITITOYOTA
LEXUS

MAZDA

ISUZU

HONDA

MITSUBISHI
FUSO

SUBARU

HINO

SUZUKI

DAIHATSU

KOREAN
VEHICLE

HYUNDAI

KIA

DAEWOO

SSANGYONG

AMERICAN
VEHICLEEUROPEAN
VEHICLE

LOGO

YEAR	APPLICATION	FRONT	REAR
99 ~ 00	(EUR)	D5073M	K5520

MR-V

YEAR	APPLICATION	FRONT	REAR
03 ~ 08	(EUR)	D5128M	D5180M

NSX

YEAR	APPLICATION	FRONT	REAR
91 ~ 05	(EUR,DEU,UK)	D5060M	D5063M

ODYSSEY

YEAR	APPLICATION	FRONT	REAR
95	(EUR)	D5060M	D5066MH
96 ~ 97	(EUR)	D5060M or D5077M	D5066MH
98 ~ 99	(EUR)	D5060M	D5066MH
00 ~ 01	(EUR)	D5183	N/A
02 ~ 04	(EUR)	D5183	D5180M
05 ~ 10	(EUR)	D5153M	D5192M
11	(EUR)	D5187M	D5190
15 ~ 16	APEX, ELITE (FRA)	D5214M	D5066MH

PILOT

YEAR	APPLICATION	FRONT	REAR
09 ~	(EUR)	D5187M or D5229M	D5190
09 ~ 11	EX, TOURING (ITA)	D5229M	D5190
13 ~ 14	EX-L (EUR)	D5229M	D5191

PRELUDE

YEAR	APPLICATION	FRONT	REAR
79 ~	79 (EUR)	D5008	K5510
	80 ~ 81 (EUR)		K5514
	82 ~ SPEEDOMETER INDICATION MPH (EUR)	D5010	K5514
	SPEEDOMETER INDICATION KPH (EUR)	D5013	
83	(EUR)	N/A	D5015
84	(EUR)	D5019M	D5015
85	(EUR)	D5019M	D5015 or D5016M
86	(EUR)	D5019M or D5022M or D5025	D5015 or D5018
87	(EUR)	D5019M or D5022M or D5025 or - - - -	D5015 or D5018
88 ~ 91	(EUR)	D5039M or D5050M	D5042M
92 ~ 01	(EUR)	D5060M or D5077M	D5056MH

INDEX

JAPANESE
VEHICLENISSAN
INFINITITOYOTA
LEXUS

MAZDA

ISUZU

HONDA

MITSUBISHI
FUSO

SUBARU

HINO

SUZUKI

DAIHATSU

KOREAN
VEHICLE

HYUNDAI

KIA

DAEWOO

SSANGYONG

AMERICAN
VEHICLEEUROPEAN
VEHICLE

QUINTET

YEAR	APPLICATION	FRONT	REAR
82 ~ 83	(EUR)	D5010	K5510 or K5514

ROVER

YEAR	APPLICATION	FRONT	REAR
84 ~	213, 216 (EUR)	N/A	K5518
89.10 ~	214, 216GSI (EUR)	N/A	K5530 D5042M

S2000

YEAR	APPLICATION	FRONT	REAR
00 ~ 09	(EUR,DEU,UK)	D5119MH	D5056MH

SHUTTLE

YEAR	APPLICATION	FRONT	REAR
95 ~	(EUR)	D5060M	D5066MH

STREAM

YEAR	APPLICATION	FRONT	REAR
01 ~ 05	(EUR,DEU,ITA,UK)	D5113M	D5066MH

TRIUMPH ACCLAIM

YEAR	APPLICATION	FRONT	REAR
81 ~	XD (EUR)	D5009 or N/A	K5510 or N/A

VIGOR

YEAR	APPLICATION	FRONT	REAR
93 ~ 98	(EUR)	D5060M	D5056MH

INDEX

JAPANESE
VEHICLENISSAN
INFINITITOYOTA
LEXUS

MAZDA

ISUZU

HONDA

MITSUBISHI
FUSO

SUBARU

HINO

SUZUKI

DAIHATSU

KOREAN
VEHICLE

HYUNDAI

KIA

DAEWOO

SSANGYONG

AMERICAN
VEHICLEEUROPEAN
VEHICLE

MITSUBISHI

3000GT	81
ASX	81
ATTRAGE	81
CARISMA	81
CELESTE	81
COLT	82,83,84,85
CORDIA	85
DIAMANTE WAGON	85
ECLIPSE	85
GALANT	85,86
GRANDIS	86
I	86
I-MIEV	86
L200	87,88
L300	88
L400	91
LANCER	82,83,84,85
LANCER SPORTBACK	82,83,84,85
LANCER STATION WAGON	82,83,84,85
MIRAGE	88
MONTERO	88
MONTERO SPORT	90
NATIVA	89
OUTLANDER	89
OUTLANDER PHEV	89
OUTLANDER SPORT	90
PAJERO	90
PAJERO PININ	90
PAJERO SPORT	90
PROTON 1.3	91
PROTON 1.5	91
PROTON CC2	91
PROTON ISWARA	91
PROTON MPI	91
PROTON SAGA	91
PROTON WIRA	91
SAPPORO	91
SIGMA	91
SPACE GEAR	91
SPACE RUNNER	91
SPACE STAR	92
SPACE WAGON	92
STARION	92
TREDIA	85

INDEX

**JAPANESE
VEHICLE**

NISSAN
INFINITI

TOYOTA
LEXUS

MAZDA

ISUZU

HONDA

MITSUBISHI

SUBARU

HINO

SUZUKI

DAIHATSU

**KOREAN
VEHICLE**

HYUNDAI

KIA

DAEWOO

SSANGYONG

**AMERICAN
VEHICLE**

**EUROPEAN
VEHICLE**

3000GT

YEAR	APPLICATION	FRONT	REAR
90.04~00.06	Z11A (EUR)	D6039M	D6024M
	Z16A (EUR)	D6047M	D6073M

ASX

YEAR	APPLICATION	FRONT	REAR
10.04~	GA1W (1600cc) ~12.06 (EUR)	D6108H	D6106
	12.07~ (EUR)		D6146M
	GA2W (2000cc) (EUR)	D6108H	D6106
	GA6W (1800cc DIESEL) ~12.06 (EUR)	D6108H	D6106
	12.07~ (EUR)		D6146M
10.05~13.02	GA7W (1600cc DIESEL), GA8W (2200cc DIESEL) (EUR)	D6108H	D6146M
	GA1W (1600cc) ~13.02 (RUS)	D6108H	D6106
	13.02~ (RUS)		D6146M
10.05~	GA2W (2000cc) (RUS)	D6108H	D6106
10.05~	GA3W (1800cc) (RUS)	D6108H	D6106
12.09~15.11	GA1W (1600cc), GA2W (2000cc), <MMNA PRODUCT> ~14.05 (EUR)	N/A	D6146M
	GA3W (1800cc DIESEL) 14.05~ (EUR)		N/A
12.09~15.11	GA2W (2000cc) <MMNA PRODUCT> ~14.05 (RUS)	N/A	D6146M
	14.05~ (RUS)		N/A
16.01~	GA2W (2000cc) (EUR,RUS)	D6108H	D6146M

ATTRAGE

YEAR	APPLICATION	FRONT	REAR
13.10~	A13A (1200cc) (EUR)	D6100	K1267

CARISMA

YEAR	APPLICATION	FRONT	REAR
95.05~03.12	DA1A ~96.04 (EUR)	D6102	K6701 D6067M
	96.05~98.09 (EUR)	D6102	K6701
	98.10~99.02 (EUR)	D6102	K6733
	99.03~00.06 (EUR)	D6090	K6733
	00.07~ (EUR)	D6126	K6733 D6120H
95.05~03.12	DA2A ~97.04 (EUR)	D6090	K6701 D6067M
	97.05~98.09 (EUR)	D6090	K6701
	98.10~99.02 (EUR)	D6090	K6733
	99.03~00.06 (EUR)	D6090 or D6126	K6733 D6120H
	00.07~ (EUR)	D6126	K6733 D6120H
95.05~03.12	DA4A ~98.09 (EUR)	D6102	K6701
	98.10~99.02 (EUR)	D6102	K6733
	99.03~ (EUR)	D6090	K6733
	DA5A, DA6A (EUR)	D6126	D6120H

CELESTE

YEAR	APPLICATION	FRONT	REAR
77 ~	A72, A73, A78 (EUR)	D6000	K6609
	A73 (GSR), A78 (GSR) (EUR)	D6000	K6626

INDEX

JAPANESE
VEHICLENISSAN
INFINITITOYOTA
LEXUS

MAZDA

ISUZU

HONDA

MITSUBISHI

SUBARU

HINO

SUZUKI

DAIHATSU

KOREAN
VEHICLE

HYUNDAI

KIA

DAEWOO

SSANGYONG

AMERICAN
VEHICLEEUROPEAN
VEHICLE

COLT, LANCER, LANCER SPORTBACK,
LANCER STATION WAGON

		YEAR	APPLICATION		FRONT	REAR
INDEX	80 ~	A151, A152, A153, A155, A156, A157		(EUR)	D6000	K6633
		A171		(EUR)	D6004	K6636
		A172		(EUR)	D6004	K6646
JAPANESE VEHICLE	84.01~89.02	C11A, C12A, C15A		(EUR)	D6010	K6674
		C13A, C14A		(EUR)	N/A	
NISSAN	85.07~92.03	C12V	~90.05	(EUR)	D6010 or D6017	K6669
INFINITI			90.05~	(EUR)	D6070	K6701
TOYOTA		C14V	~90.05	(EUR)	N/A	K6669
LEXUS			90.05~	(EUR)	D6070	K6701
MAZDA		C37V	~90.05	(EUR)	N/A	K6636
			90.05~	(EUR)	D6070	K6701
ISUZU	88.04~95.07	C51A (COLT 1300cc)	~90.05	(EUR)	D6010 or N/A	K6674
			90.05~	(EUR)	D6070	K6712
HONDA		C51V (COLT 1300cc)	~90.05	(EUR)	D6010	K6674
			90.05~	(EUR)	D6070	K6712
MITSUBISHI		C52A (COLT 1500cc)	~90.05	(EUR)	D6010 or N/A or - - - -	K6674
			90.05~	(EUR)	D6070	K6712
SUBARU		C53A (COLT 1600cc)	~89.04	(EUR)	N/A	D6012
			89.04~	(EUR)		D6046
HINO	88.04~95.07	C54A (COLT 1800cc DIESEL)	~90.05	(EUR)	N/A	K6674
			90.05~	(EUR)	D6070	K6712
			~89.11	(EUR)	N/A	K6674
			89.11~90.05	(EUR)	D6017	
			90.05~90.11	(EUR)	D6070	K6712
			90.11~91.11	(EUR)	N/A	
SUZUKI			91.11~	(EUR)	D6070	
		C58A (COLT 1800cc)		(EUR)	D6043M	D6046
DAIHATSU	88.04~95.07	C61A (LANCER 1600cc) EL, GLI, GLX	~90.05	(EUR)	D6010	K6674
			90.05~	(EUR)	D6070	K6712
KOREAN VEHICLE	88.04~95.07	C61A (LANCER 1600cc) GL	~90.05	(EUR-LHD)	D6010 or D6017	K6674
			90.05~	(EUR-LHD)	D6070	K6712
		W/ ANTIPOLLUTION	~90.05	(EUR-LHD)	N/A	K6674
			90.05~	(EUR-LHD)	D6070	K6712
HYUNDAI	88.04~95.07	C61A (LANCER 1600cc)	~90.05	(EUR-RHD)	D6010	K6674
			90.05~	(EUR-RHD)	D6070	K6712
KIA	88.04~95.07	C62A (LANCER 1500cc)	~92.04	(EUR)	N/A	K6712
			92.04~93.06	(EUR)	- - - -	
			93.06~	(EUR)	D6070	
DAEWOO	88.04~95.07	C61A (LANCER 1600cc) GL	~90.05	(EUR-LHD)	D6010 or D6017	K6674
			90.05~	(EUR-LHD)	D6070	K6712
SSANGYONG	88.04~95.07	W/ ANTIPOLLUTION	~90.05	(EUR-LHD)	N/A	K6674
			90.05~	(EUR-LHD)	D6070	K6712
AMERICAN VEHICLE	88.04~95.07	C61A (LANCER 1600cc)	~90.05	(EUR-RHD)	D6010	K6674
			90.05~	(EUR-RHD)	D6070	K6712
EUROPEAN VEHICLE	88.04~95.07	C62A (LANCER 1500cc)	~92.04	(EUR)	N/A	K6712
			92.04~93.06	(EUR)	- - - -	
			93.06~	(EUR)	D6070	

COLT, LANCER, LANCER SPORTBACK,
LANCER STATION WAGON

YEAR	APPLICATION					FRONT	REAR	
88.04~95.07	C62A (LANCER 1500cc)	HATCHBACK		~90.05	(EUR-LHD)	N/A	K6674	
				90.05~	(EUR-LHD)	D6070	K6712	
		W/ ANTIPOLLUTION		~90.05	(EUR-LHD)	N/A	K6674	
				90.05~	(EUR-LHD)	D6070	K6712	
		SEDAN	W/O ANTIPOL- LUTION	3FAT	~90.05	(EUR-LHD)	D6010 or D6017	K6670 or K6674
					90.05~	(EUR-LHD)	D6070	K6712
				5FMT	~90.05	(EUR-LHD)	D6010 or D6017	K6670 or K6674
					90.05~	(EUR-LHD)	D6070	K6707 or K6712
88.04~95.07	C62A (LANCER 1500cc)	HATCHBACK		~90.05	(EUR-RHD)	D6010 or D6017 or N/A	K6670 or K6674	
				90.05~	(EUR-RHD)	D6070 or N/A	K6707 or K6712	
		SEDAN		~90.05	(EUR-RHD)	D6010	K6670 or K6674	
				90.05~	(EUR-RHD)	D6070	K6707 or K6712	
88.04~95.07	C63A (LANCER 1600cc)			~89.04	(EUR)	N/A	D6012	
				89.04~	(EUR)		D6046	
	C64A (LANCER 1800cc)			~90.05	(EUR)	N/A	K6674	
				90.05~	(EUR)	D6070	K6712	
88.04~95.07	C64A (LANCER 1800cc)			~89.11	(EUR-RHD)	N/A	K6674	
				89.11~90.05	(EUR-RHD)	D6017		
				90.05~90.11	(EUR-RHD)	D6070	K6712	
				90.11~91.11	(EUR-RHD)	N/A		
				91.11~	(EUR-RHD)	D6070		
88.04~95.07	C65A (LANCER 1200cc)			~90.05	(EUR)	D6010	K6674	
				90.05~	(EUR)	D6070	K6712	
	C66A (1600cc)			W/ ABS	(EUR)	D6043M	K6712 D6046	
				W/O ABS	(EUR)	D6070		
	C67A (2000cc DIESEL)				(EUR)	D6070	K6712	
	C68A (LANCER 1800cc), C69A (1800cc)				(EUR)	D6043M	D6046	
	C76A (1600cc)				(EUR)	D6070	K6701	
	C77A (LANCER 1800cc)			~90.05	(EUR)	N/A	K6701	
90.05~				(EUR)	D6070			
91.12~96.12	CA1A (COLT 1300cc)	W/O ANTIPOL- LUTION	EL	W/ ANTIPOLLUTION	~90.05	(EUR)	N/A	K6674
					90.05~	(EUR)	D6070	K6712
				4FMT	~90.05	(EUR)	D6010	K6674
					90.05~	(EUR)		K6712
				5FMT	~90.05	(EUR)	D6070	K6674
					90.05~	(EUR)		K6712
				GL	~90.05	(EUR)	D6010	K6674
					90.05~	(EUR)	D6070	K6712
91.12~96.12	CA4A (COLT 1600cc)			(EUR)	D6070	K6701 D6067M		
	CA5A (COLT 1800cc)			(EUR)	D6043M	D6067M		
	CB1A (LANCER 1300cc)			(EUR)	D6070	K6712 D6067M		
	CB2A (LANCER 1500cc)			(EUR)	D6070	K6712		

INDEX

JAPANESE
VEHICLENISSAN
INFINITITOYOTA
LEXUS

MAZDA

ISUZU

HONDA

MITSUBISHI

SUBARU

HINO

SUZUKI

DAIHATSU

KOREAN
VEHICLE

HYUNDAI

KIA

DAEWOO

SSANGYONG

AMERICAN
VEHICLEEUROPEAN
VEHICLE

COLT, LANCER, LANCER SPORTBACK,
LANCER STATION WAGON

YEAR	APPLICATION		FRONT	REAR
91.12~96.12	CB4A (LANCER 1600cc)	(EUR)	D6070	K6701 D6067M
	CB5A (LANCER 1800cc)	(EUR)	D6043M	D6067M
	CB8A (LANCER 2000cc DIESEL)	(EUR)	D6070	K6701 D6067M
	CC4A (COLT 1600cc), CD4A (LANCER 1600cc)	(EUR)	D6070	K6687 D6067M
92.06~00.09	LANCER STATION WAGON	CB4W (1600cc) (EUR,DEU)	D6070	K6701 D6067M
		CB8W (2000cc DIESEL) (EUR)	D6070	K6701 D6067M
		CD4W (1600cc) (EUR)	D6043M	K6687
95.11~03.06	CJ1A (COLT 1300cc), CJ4A (COLT 1600cc), CK1A (LANCER 1300cc)	W/ ABS (EUR,DEU)	D6070	K6701
		W/O ABS (EUR,DEU)		K6712
	CJ2A (COLT 1500cc), CK2A (LANCER 1500cc), CK4A (LANCER 1600cc)	(EUR)	D6070	K6712
	CN9A (LANCER 2000cc)	(EUR)	D6039M	D6049M
99.03~01.07	CP9A (LANCER 2000cc)	(EUR)	D6039M or N/A	D6049M or D1309M
		(EUR)		
	CK4A (LANCER 1600cc) <MMTH PRODUCT>	GLX (W/O ABS), GL (EUR) GLX (W/ ABS) (EUR)	D6070	K6712 K6701
00.12~11.03	CS1A, CS3A, CS3W, CS9A, CS9W	(EUR)	D6108H	D6124
	CT9A	(EUR)	D6039M or N/A	D6049M or D1309M
04.04~12.12	COLT (5DOOR)	Z31A (1100cc 2WD, W/ AUTOMATIC STOP & GO), Z32A (1100cc 2WD), Z33A (1300cc 2WD, W/ AUTOMATIC STOP & GO), Z34A (1300cc 2WD), Z35A (1300cc 2WD, FLEXIBLE FUEL VEHICLE), (EUR, RUS)	D6090	K6737 D6120H
		Z36A (1500cc 2WD) (EUR)	D6090	D6120H
		Z37A (1500cc TURBO 2WD) (EUR)	D6126	D6120H
		Z38A (1500cc DIESEL 2WD, LOW-POWER), Z39A (1500cc DIESEL 2WD, HIGH-POWER) (EUR)	D6090	K6737 D6120H
05.01~12.12	COLT (3DOOR)	Z31A (1100cc 2WD, W/ AUTOMATIC STOP & GO), Z32A (1100cc 2WD), Z33A (1300cc 2WD, W/ AUTOMATIC STOP & GO), Z34A (1300cc 2WD), Z35A (1300cc 2WD, FLEXIBLE FUEL VEHICLE) (EUR, RUS)	D6090	K6737 D6120H
		Z36A (1500cc 2WD) (EUR)	D6090	D6120H
		Z37A (1500cc TURBO 2WD) (EUR)	D6126	D6120H
		Z38A (1500cc DIESEL 2WD, LOW-POWER), Z39A (1500cc DIESEL 2WD, HIGH-POWER) (EUR)	D6090	K6737 D6120H
		Z39V (1500cc DIESEL 2WD, HIGH-POWER) (VAN)		
06.03~08.07	(CABRIOLET)	Z36A (1500cc 2WD) (EUR)	D6090	D6120H
		Z37A (1500cc TURBO 2WD) (EUR)	D6126	
07.03~	(LANCER)	CY1A (1600cc), CY2A (1500cc), CY3A (1800cc), CY6A (1800cc), CY8A (2000cc DIESEL), CY9A (1800cc DIESEL) (EUR)	D6108H	D6124
		2WD (EUR)	D6108H	D6124
		~08.05 (EUR)	D6108H	D6124
		CY4A (2000cc) 4WD 08.06~11.09 (EUR)	D6039M or N/A	D6106
		11.10~ (EUR)	D6108H	D6124
		CZ4A (2000cc TURBO) (EUR)	N/A	N/A

COLT, LANCER, LANCER SPORTBACK, LANCER STATION WAGON

YEAR	APPLICATION					FRONT	REAR
07.04 ~	(LANCER)	CY4A (2000cc)	4WD	RA-ED	CY1A (1600cc), CY2A (1500cc), CY3A (1800cc) (RUS)	D6108H	D6124
					2WD (RUS)	D6108H	D6124
					~08.05 (RUS)	D6108H	D6124
					08.06~11.09 (RUS)	D6039M	D6106
					11.10~ (RUS)	D6108H	D6124
					INVITE, INTENSE (RUS)	D6108H	D6124
					CZ4A (2000cc TURBO) (RUS)	N/A	N/A
08.07 ~	(LANCER SPORTBACK)	CX1A (1600cc), CX2A (1500cc), CX6A (1800cc), CX8A (2000cc DIESEL), CX9A (1800cc DIESEL) (EUR)			D6108H	D6124	
		CX3A (1800cc) (EUR,RUS)			D6108H	D6124	
		CX4A (2000cc) (EUR,RUS)			D6039M or N/A	D6106	
09.07 ~	(LANCER)	CZ4A (2000cc TURBO) (RUS)			N/A	N/A	
10.07 ~	(LANCER)	CY1A (1600cc), CY9A (1800cc DIESEL) (EUR)			D6108H	D6124	
11.10 ~	(LANCER)	CY6A (1800cc) (EUR)			D6108H	D6124	

INDEX

JAPANESE
VEHICLENISSAN
INFINITITOYOTA
LEXUS

MAZDA

ISUZU

HONDA

MITSUBISHI

SUBARU

HINO

SUZUKI

DAIHATSU

KOREAN
VEHICLE

HYUNDAI

KIA

DAEWOO

SSANGYONG

AMERICAN
VEHICLEEUROPEAN
VEHICLE

CORDIA, TREDIA

YEAR		APPLICATION		FRONT	REAR
82 ~84.08	A211A, A212	W/O TURBO	(EUR)	D6011	K6636
		W/ TURBO	(EUR)	D6017	
84.08~	A212A, A214A, A215A		(EUR)	D6011	K6669
	A213A		(EUR)	D6017	
85.03~	A215G, A217G		(EUR)	D6017	K6636

DIAMANTE WAGON

YEAR	APPLICATION				FRONT	REAR
92.08~94.10	F07W (EUR)				D6039M	D6049M

ECLIPSE

YEAR	APPLICATION		FRONT	REAR
89.01~94.03	D21A, D22A	~90.07 (EUR)	D6043M	D6012
		90.08~ (EUR)		D6046
	D27A (EUR)	D6039M	D6012	
95.08~99.04	D32A (EUR)		D6043M	D6024M

GALANT

YEAR	APPLICATION				FRONT	REAR
81 ~	A161 (EUR)				D6004	K6646
	A161V (EUR)				D6004	K6626
	A163, A167 (EUR)				D6014	K6646
	A163V (EUR)				D6014	K6626
	A164 (EXC. TURBO), A167V (EUR)				D6014	D6002
85 ~87.11	E11A, E14A, E15A, E16 (EUR)				D6017	K6669 D6012

GALANT

YEAR	APPLICATION			FRONT	REAR
88 ~92.10	E31A	~90.05	(EUR)	D6017	SHOE ~91.05 K6669 or K6701 91.05~ K6701 PAD D6012 (E33A *1)
		90.05~	(EUR)	D6070	
	E32A	~90.06	(EUR)	D6017 or D6043M	
		90.06~	(EUR)	D6043M	
	E33A, E34A, E38A	~90.05	(EUR)	D6017	
		90.05~	(EUR)	D6043M	
88 ~92.10	DOHC	~89.11	(EUR)	D6017	D6012
		89.11~	(EUR)	D6039M	
	SOHC	~90.05	(EUR)	D6017	D6012
		90.05~91.06	(EUR)	D6043M	
		91.06~	(EUR)	D6039M	
		*1 E33A 90.06~ W/ DUST PROOF ... D6046			
93 ~96.03	E52, E54, E55, E57, E64, E75 (EUR)			D6043M	K6701 D6024M
	E88 (EUR)			D6039M	D6049M
96.10~03.05	EA2A, EA2W	~97.11	(EUR)	D6102	D6024M
		97.11~00.02	SIZE-UP BRAKE (EUR)	D6039M or N/A	
			EXCEPT ABOVE (EUR)	D6043M	
		00.02~	(EUR)	D6108H	
	EA3A, EA3W	~00.02	(EUR)	D6039M or N/A	
		00.03~	(EUR)	D6108H	
96.10~03.05	EA5A, EA5W	~97.11	(EUR)	D6102	D6024M
		97.11~00.02	(EUR)	D6039M or N/A	
		00.02~	(EUR)	D6108H	
	EA6A, EA6W		(EUR)	D6102	K6701
06.07~10.06	DJ1A, DM1A (EUR)			D6108H	D6024M
06.07~12.06	DJ1A, DM1A (2400cc) (RUS)			D6108H	D6024M

GRANDIS

YEAR	APPLICATION	FRONT	REAR
04.01 ~ 10.11	NA4W, NA8W (EUR)	D6085	D6106

I

YEAR	APPLICATION	FRONT	REAR
07.02 ~ 07.11	HA1W (EUR)	D9027	K1267

I-MIEV

YEAR	APPLICATION	FRONT	REAR
09.06 ~	HA3V (EV VAN), HA3W (EV WAGON), HA4V (EV VAN), HA4W (EV WAGON) (EUR)	D9027	K1267

INDEX

JAPANESE
VEHICLENISSAN
INFINITITOYOTA
LEXUS

MAZDA

ISUZU

HONDA

MITSUBISHI

SUBARU

HINO

SUZUKI

DAIHATSU

KOREAN
VEHICLE

HYUNDAI

KIA

DAEWOO

SSANGYONG

AMERICAN
VEHICLEEUROPEAN
VEHICLE

L200

YEAR	APPLICATION				FRONT	REAR	
86.11~01.03	K11T (1600cc), K22T (2000cc), K24T (2500cc DIESEL), K26T (3000cc), K32T (2000cc), K33T (2600cc), K35T (2400cc) (EUR)				D6018M	K6664	
	K12T (2000cc)	CLUB CAB (EUR)			D6018M	K6664	
		DOUBLE CAB (EUR)			D6018M or D6082		
		NORMAL CAB	LHD (EUR)		D6018M or D6082		
			RHD (EUR)		D6018M		
86.11~01.03	K14T (2500cc DIESEL)	CLUB CAB	~96.05 (EUR)		D6018M	K6664	
			96.05~97.11 (EUR)		- - - -		
			97.11~ (EUR)		D6082		
		DOUBLE CAB, NORMAL CAB	LHD (EUR)		D6018M or D6082		
			RHD (EUR)		D6018M		
		STANDARD CAB, CAB & CHASSIS (EUR)			D6018M		
	K15T (2400cc)	CLUB CAB	EXC. LOW LINE (EUR)		D6018M	K6664	
			LOW LINE (EUR)		- - - -		
		DOUBLE CAB, NORMAL CAB (EUR)			D6018M or D6082		
	86.11~01.03	K34T (2500cc DIESEL)	DOUBLE CAB (EXC. WIDE), CLUB CAB, STANDARD CAB, CAB & CHASSIS (EUR)			D6018M	K6664
DOUBLE CAB (WIDE)			LHD	~94.05 (EUR)		D6018M	
				94.05~95.06 (EUR)		- - - -	
				95.06~96.12 (EUR)		D6039M	
				96.12~97.11 (EUR)		- - - -	
				97.11~ (EUR)		D6018M	
RHD (EUR)				D6018M			
96 ~07.12	K62T (2000cc)	~00.04 (EUR)			D6081	K6715	
		00.05~ (EUR)			D6110M		
	K64T (2500cc DIESEL)	W/ ABS (EUR)			D6081	K6715	
		W/O ABS (EUR)			D6081 or D6110M		
	K74T (2500cc DIESEL)	W/ ABS (EUR)			D6039M or D6081	K6718	
		W/O ABS (EUR)			D6081 or D6110M or D6123M		
96 ~07.12	K75T (2400cc)	W/O ABS	~00.04 (EUR)		D6081	K6718	
			00.05~01.06 (EUR)				D6110M
			01.07~03.05	CLUB CAB (EUR)			D6123M
				DOUBLE CAB (EUR)			D6110M
			03.05~ (EUR)		D6110M		
		W/ ABS (EUR)			D6039M		
05.12~	KA4T (2500cc DIESEL 2WD)	SINGLE CAB, DOUBLE CAB (EUR)			D6128M or D6141M	K6715	
HI-RIDER DOUBLE CAB (EUR)				K6741			
05.12~	KB4T (2500cc DIESEL 4WD) (EUR)				D6128M or D6141M	K6741	
05.12~	KB4T (2500cc DIESEL 4WD) (RUS)				D6128M	K6741	
15.04~	KK1T (2400cc DIESEL), KK2T (2400cc DIESEL) (EUR-LHD)				D6128M or D6141M	K6741	
	KL1T (2400cc DIESEL), KL2T (2400cc DIESEL) (EUR)				D6128M or D6141M		

INDEX

JAPANESE
VEHICLENISSAN
INFINITITOYOTA
LEXUS

MAZDA

ISUZU

HONDA

MITSUBISHI

SUBARU

HINO

SUZUKI

DAIHATSU

KOREAN
VEHICLE

HYUNDAI

KIA

DAEWOO

SSANGYONG

AMERICAN
VEHICLEEUROPEAN
VEHICLE

L200

YEAR	APPLICATION	FRONT	REAR
15.04~	KL 1T (2400cc DIESEL), KL2T (2400cc DIESEL) (RUS)	D6128M	K6741

L300

YEAR	APPLICATION	FRONT	REAR
~81.08	L032 (EUR)	D6007	K6637
81.08~08.10	L032 (~83.04 L032) (86.11~ L032P 1600cc) (EUR)	D6014	K6664
83.04~	L035G, L037G, L038, L062, L065, L068 (EUR)	D6014	K6664
83.04~08.10	L039 (86.11~ L039P 2500cc DIESEL) (EUR)	D6014	K6664
86.09~	P02V, P03V, P03W, P04W, P05V, P05W, P12V, P13V, P14V (RUS)	D6018M or D6082	K6664
	P04V, P14W, P25W, P45V (RUS)	D6018M	K6664
	P24W (RUS)	D6018M or D6082	K6664 or K6686
87 ~	P01W (EUR)	K6618A	K6637
	P02V, P03V, P03W, P04V, P04W, P05V, P12V, P14V (EUR)	D6018M	K6664
	P12W (EUR)	D6082	K6664
	P05W, P13V, P15V, P15W (EUR)	D6018M or D6082	K6664
	P05W (MINI BUS), L032P, L039P (EUR)	D6014 or D6018M	K6664
87 ~	P23V, P24V ~88.06 (EUR)	D6077	K6686
	88.06~ (EUR)	D6018M	
	P23W (EUR)	D6018M or D6082	K6686
	P24W, P25V, P25W, P45V (EUR)	D6018M	K6686
94.06~00.04	P13T, P15T (EUR)	D6081	K6721

MIRAGE

YEAR	APPLICATION	FRONT	REAR
88.04~95.07	C52A (1500cc) ~90.05 (EUR)	D6010 or N/A or - - - -	K6674
	90.05~ (EUR)	D6070	K6712
12.11~	A03A (1200cc), A05A (1000cc) (MMTH PRODUCT) (EUR-RHD)	D6100	K1267

MONTERO

YEAR	APPLICATION	FRONT	REAR
83.01~91.06	L042G (2600cc), L044G (2500cc DIESEL), ~87.06 (EUR)	D6014	K6664
	L047G (2600cc), L049G (2500cc DIESEL) 87.06~ (EUR)	D6018M	
	L043G (2300cc DIESEL), L048G (2300cc DIESEL) (EUR)	D6014	K6664
83.01~91.06	L 141 (3000cc), L 144 (2500cc DIESEL), L 146 (3000cc), L 149 (2500cc DIESEL) (EUR)	D6018M	K6664
90.12~04.04	V23W (3000cc), V24C (2500cc DIESEL), V24W (2500cc DIESEL), V25W (3500cc), V26W (2800cc DIESEL), V43W (3000cc), V44W (2500cc DIESEL), V45W (3500cc), V46W (2800cc DIESEL) (EUR)	D6039M	D6054M
00.02~06.12	V64W (2500cc DIESEL), V65W (3500cc), V68W (3200cc DIESEL), V74W (2500cc DIESEL), V75W (3500cc), V78W (3200cc DIESEL) (EUR)	D3088	D6106
	V73W (3000cc) (EUR)	D6085	D6106
06.09~	V87W (3800cc), V88W (3200cc DIESEL) (EUR,RUS)	D3088	D6106
	V97W (3800cc), V98W (3200cc DIESEL) (EUR,RUS)	D2228M	D2090

INDEX

JAPANESE
VEHICLENISSAN
INFINITITOYOTA
LEXUS

MAZDA

ISUZU

HONDA

MITSUBISHI

SUBARU

HINO

SUZUKI

DAIHATSU

KOREAN
VEHICLE

HYUNDAI

KIA

DAEWOO

SSANGYONG

AMERICAN
VEHICLEEUROPEAN
VEHICLE

NATIVA

YEAR	APPLICATION	FRONT	REAR
98.08~09.02	K94W (2500cc DIESEL), K96W (3000cc) (EUR)	D6039M	D6086M

OUTLANDER

YEAR	APPLICATION	FRONT	REAR
03.02~08.12	CU2W, CU5W (EUR)	D6039M	D6124
	CW6W, CW8W (EUR)	D6039M	D6106
06.11~12.06	CW1W (2200cc DIESEL), CW4W (2000cc), CW7W (2200cc DIESEL), CW8W (2000cc DIESEL) <MMC PRODUCT> (EUR)	D6039M or N/A	D6106
06.11~12.06	CW5W (2400cc) <MMC PRODUCT>	EURO2 ~08.06 (EUR)	D6108H
		08.07~ (EUR)	D6039M or N/A
		~07.07 (EUR)	D6108H
		07.08~ (EUR)	D6039M or N/A
06.11~12.06	CW6W (3000cc) <MMC PRODUCT>	~07.05 (EUR)	D6039M or N/A
		07.06~07.08 (EUR)	D6039M or D6108H or N/A
		07.08~09.05 (EUR)	D6108H
		09.05~10.06 (EUR)	----
		10.07~ (EUR)	D6039M or N/A
06.11~12.06	CW4W (2000cc), CW6W (3000cc) <MMC PRODUCT> (RUS)	D6039M or N/A	D6106
	CW5W (2400cc) <MMC PRODUCT>	~07.07 (RUS)	D6108H
		07.08~ (RUS)	D6039M or N/A
08.08~12.07	CW1W (2200cc DIESEL), CW4W (2000cc), CW5W (2400cc), CW7W (2200cc DIESEL), CW8W (2000cc DIESEL) <NEDCAR PRODUCT> (EUR)	D6039M or N/A	D6106
10.04~12.04	CW4W (2000cc), CW5W (2400cc), CW6W (3000cc) <PCMA RUS PRODUCT> (EUR)	D6039M or N/A	D6106
12.04~	GF2W (2000cc) (EUR)	D6108H	D6146M
	GF3W (2400cc)	~16.07 (EUR)	D6146M
		16.08~ (EUR)	N/A
	GF6V (2200cc DIESEL), GF7W (2000cc) (EUR)	D6039M or N/A	D6146M
	GF6W (2200cc DIESEL)	MT (EUR)	D6039M or N/A
		~16.07 (EUR)	D6039M or N/A
		16.08~ (EUR)	N/A
12.04~	GF4W (3000cc) (RUS)	D6108H	D6146M
12.10~	GF2W (2000cc) <PCMA RUS PRODUCT> (EUR)	D6108H	D6146M
	GF3W (2400cc), GF4W (3000cc) <PCMA RUS PRODUCT>	~16.10 (EUR)	D6146M
		16.10~ (EUR)	N/A

OUTLANDER PHEV

YEAR	APPLICATION	FRONT	REAR
13.08~	GG2W (2000cc PLUG-IN HYBRID) ~16.06 (EUR)	D6039M or N/A	D6146M
	16.07~ (EUR)		N/A

INDEX

JAPANESE
VEHICLENISSAN
INFINITITOYOTA
LEXUS

MAZDA

ISUZU

HONDA

MITSUBISHI

SUBARU

HINO

SUZUKI

DAIHATSU

KOREAN
VEHICLE

HYUNDAI

KIA

DAEWOO

SSANGYONG

AMERICAN
VEHICLEEUROPEAN
VEHICLE

OUTLANDER SPORT

YEAR	APPLICATION	FRONT	REAR
12.09 ~ 15.11	GA2W <MMNA PRODUCT> ~14.05 (EUR)	N/A	D6146M
			N/A
16.01 ~	GA2W (RUS)	D6108H	D6146M

INDEX

JAPANESE
VEHICLENISSAN
INFINITITOYOTA
LEXUS

MAZDA

ISUZU

HONDA

MITSUBISHI

SUBARU

HINO

SUZUKI

DAIHATSU

KOREAN
VEHICLE

HYUNDAI

KIA

DAEWOO

SSANGYONG

AMERICAN
VEHICLEEUROPEAN
VEHICLE

PAJERO

YEAR	APPLICATION	FRONT	REAR
83.01 ~ 91.06	L042G (2600cc), L044G (2500cc DIESEL), ~87.06 (EUR)	D6014	K6664
	L047G (2600cc), L049G (2500cc DIESEL) 87.06~ (EUR)	D6018M	
	L043G (2300cc DIESEL), L048G (2300cc DIESEL) (EUR)	D6018M	
83.01 ~ 91.06	L 141 (3000cc), L 144 (2500cc DIESEL), L 146 (3000cc), L 149 (2500cc DIESEL) (EUR)	D6018M	K6664
90.12 ~ 04.04	V12V (2600cc), V32W (2600cc) (EUR)	D6018M	K6664
	V14C (2500cc DIESEL) ~95.05 (EUR)	D6018M	K6664
	95.06~ (EUR)	D6081	K6715
	V14V (2500cc DIESEL) ~95.05 (EUR,RUS)	D6018M	K6664
	95.06~ (EUR,RUS)	D6081	K6715
	V21C (2400cc), V21W (2400cc), V23C (3000cc), V23W (3000cc), V24C (2500cc DIESEL), V24W (2500cc DIESEL), V25W (3500cc), V26W (2800cc DIESEL), V41W (2400cc), V43W (3000cc), V44W (2500cc DIESEL), V45W (3500cc), V46W (2800cc DIESEL) (EUR)	D6039M	D6054M
	V34V (2500cc DIESEL) (EUR,CIS)	D6018M	K6664
00.02 ~ 06.12	V64W (2500cc DIESEL), V65W (3500cc), V68W (3200cc DIESEL), V74W (2500cc DIESEL), V75W (3500cc), V78W (3200cc DIESEL) (EUR)	D3088	D6106
	V73W (3000cc) (EUR)	D6085	
06.09 ~	V87W (3800cc), V88V (3800cc DIESEL), V88W (3200cc DIESEL) (EUR)	D3088	D6106
	V93W (3000cc) (EUR)	D6085	
	V97W (3800cc), V98V (3200cc DIESEL), V98W (3200cc DIESEL) (EUR)	D2228M	D2090
06.09 ~	V87W (3800cc), V88W (3200cc DIESEL) (RUS)	D3088	D6106
	V93W (3000cc) (RUS)	D6085	
	V97W (3800cc), V98W (3200cc DIESEL) (RUS)	D2228M	D2090

PAJERO PININ

YEAR	APPLICATION	PARKING	FRONT	REAR
99.08 ~ 05.02	H66W, H67W, H76W, H77W (EUR)	K6704	D6089	K6723 D6024M

PAJERO SPORT, MONTERO SPORT

YEAR	APPLICATION	FRONT	REAR
98.08 ~ 09.02	K94W (2500cc DIESEL), K96W (3000cc) (EUR)	D6039M	D6086M
08.07 ~	KH8W (3200cc DIESEL), KH9W (3500cc) (PAJERO SPORT) <MMTH PRODUCT> (EUR)	D6128M	K6741
09.10 ~	KH4W (2500cc DIESEL), KH6W (3000cc) (PAJERO SPORT) <MMTH PRODUCT> (RUS)	D6128M	K6741
13.06 ~	KH4W (2500cc DIESEL), KH6W (3000cc) (PAJERO SPORT) <PCMA PRODUCT> (RUS)	D6128M	D6086M
15.12 ~	KS1W (2400cc DIESEL), KS5W (3000cc) (PAJERO SPORT) <MMTH PRODUCT> (RUS)	(PARKING) K2392	N/A D6086M

PROTON 1.3, PROTON 1.5

YEAR	APPLICATION	FRONT	REAR
89	C21A, C22A (UK)	D6010	K6674
95 ~	C21A, C22A (EUR)	D6070	K6712

PROTON CC2, PROTON MPI

YEAR	APPLICATION	FRONT	REAR
92 ~	(EUR)	D6070	K6712

PROTON PERSONA

YEAR	APPLICATION	FRONT	REAR
93.09~	C95, C96, C97 (EUR)	D6070	K6712
	C98, C99 (EUR)	D6043M	D6067M

PROTON SAGA, PROTON ISWARA, PROTON WIRA

YEAR	APPLICATION	FRONT	REAR
85.07~	C21, C22 (UK)	D6010	K6674

SAPORO

YEAR	APPLICATION	FRONT	REAR
81.09~	A163, A164 A164 TURBO (EUR)	D6009	K6646
	EXCEPT ABOVE (EUR)	D6014	D6002
88 ~89.08	E16A (EUR)	D6021M	D6024M

SIGMA

YEAR	APPLICATION	FRONT	REAR
90.12~96.03	F16A (EUR)	D6039M	D6024M
92.09~	F07W (EUR,UK)	D6039M	D6049M

SPACE GEAR, L400

YEAR	APPLICATION	FRONT	REAR
94.06~01.03	PA3V, PA5V, PB3V (L400) (EUR)	D6081	K6715
	PA3W, PA4W, PA5W (SPACE GEAR) (EUR)	D6039M or D6081	K6715
	PB3V (L400), PB5V (L400), PC5W (SPACE GEAR) (EUR)	D6081	K6718
	PD4V, PD5V (L400) (EUR)	D6039M	K6721
	PD4W, PD5W (SPACE GEAR) (EUR)	D6039M	D6054M

SPACE RUNNER

YEAR	APPLICATION	PARKING	FRONT	REAR
91.06~99.05	N11W, N18W (EUR)	K6704	D6043M	K6701 D6024M
	N21W (EUR)	- - - -	D6043M	K6687 D6024M
99.05~02.08	N63W, N64W ~00.04 (EUR)	K6704	D6039M	D6024M
	00.05~ (EUR)		D6108H	

INDEX

JAPANESE
VEHICLENISSAN
INFINITITOYOTA
LEXUS

MAZDA

ISUZU

HONDA

MITSUBISHI

SUBARU

HINO

SUZUKI

DAIHATSU

KOREAN
VEHICLE

HYUNDAI

KIA

DAEWOO

SSANGYONG

AMERICAN
VEHICLEEUROPEAN
VEHICLE

SPACE STAR

YEAR	APPLICATION	FRONT	REAR
98.06~04.12	DG1A REAR DRUM MODEL ~98.09 (EUR)	D6090	K6701
	98.10~ (EUR)		K6733
	REAR DISC MODEL (EUR)		D6120H
	DG3A, DG4A, DG5A (EUR)	D6090	K6733 D6120H
12.11~	A03A (1200cc), A05A (1000cc) <MMTH PRODUCT> (EUR)	D6100	K1267

INDEX

JAPANESE
VEHICLENISSAN
INFINITITOYOTA
LEXUS

MAZDA

ISUZU

HONDA

MITSUBISHI

SUBARU

HINO

SUZUKI

DAIHATSU

KOREAN
VEHICLE

HYUNDAI

KIA

DAEWOO

SSANGYONG

AMERICAN
VEHICLEEUROPEAN
VEHICLE

SPACE WAGON

YEAR	APPLICATION	PARKING	FRONT	REAR
83.09~91.04	D04W, D05V, D05W, D09V, D09W (EUR)	- - - -	D6017	K6669
	D08W (EUR)			K6685
91.05~00.11	N31W (1800cc), N33W (2000cc), N34W (2400cc), N35W (1800cc DIESEL), N38W (2000cc DIESEL) (EUR)	K6704	D6043M	K6687 D6024M
	N41W (1800cc), N43W (2000cc) (EUR)	N/A	D6043M	K6687 D6024M
91.05~00.11	N31W (1800cc), N41W (1800cc) (NOR)	- - - -	D6043M	K6687
98.07~04.01	N83W (2000cc) (EUR)	K6704	D6039M	D6049M
	N84W (2400cc) (EUR)	K6704	D6039M	K6723 D6049M
	N94W (2400cc) (EUR)	N/A	D6039M	D6049M

STARION

YEAR	APPLICATION	FRONT	REAR
82.02~90.03	A183A, A187A (EUR)	D6009	D6002

FUSO

CANTER95
FIGHTER96

INDEX

JAPANESE
VEHICLE

NISSAN
INFINITI

TOYOTA
LEXUS

MAZDA

ISUZU

HONDA

FUSO

SUBARU

HINO

SUZUKI

DAIHATSU

KOREAN
VEHICLE

HYUNDAI

KIA

DAEWOO

SSANGYONG

AMERICAN
VEHICLE

EUROPEAN
VEHICLE

CANTER

YEAR	APPLICATION		PARKING	FRONT	REAR
78 ~	FB100	(PRT)	K6600	K6654	K6656
78 ~	FB213	OPTION (EUR)	----	N/A	K6656
		W/O OPTION (EUR)	K6600	K6654	
86.01~97.07	FB300	~93.12 (IRL)	K6600	K6654	K6656
		93.12~ (IRL)			N/A
86.01~96.09	FB431	~93.03 (EUR)	----	D6030M	N/A
		93.03~ (EUR)			N/A
	FB433	~89.02 (EC,IRL,NLD)	----	D6015	K6656
		89.02~ (EC,IRL,NLD)		D6015 or D6030M	
	FB436	(AUT,BEL,CHE,DEU,EC,IRL,NLD)	----	D6015 or D6030M	K6656 or N/A
96.05~05.02	FB631, FB634 (EUR)		----	D6060	N/A
05.11~	FB83B	~06.03 (EUR)	K4443	D6013 or N/A	N/A
		06.03~ (EUR)	K4466		
78 ~	FC212	(EUR)	K6600	K6653	N/A
86.11~96.09	FC431	(BEL,CHE,EC,NLD)	----	K6653	N/A
78 ~	FE100, FE101, FE120 (PRT)		K6600	K6627	K6602
78 ~	FE211 (EUR)		K6600	K6653	N/A
86.11~96.09	FE331	~90.01 (EUR)	K6600	K6627 or K6667	K6602 or K6668
		90.01~ (EUR)		K6653	K6653
86.01~94.11	FE441	(EUR)	----	K6653	N/A
	FE441	(PRT)	K6600	K6653	K6653
	FE444	(AUT,BEL,CHE,DEU,EC,ESP,IRL,NLD,PRT)	K6600 or K6681	K6653 or N/A	K6653 or N/A
96.05~	FE531	(EUR)	K6600	K6653 D6091	K6653 or N/A
	FE534, FE544 (EUR)		K4443	D6091	D6091
96.05~	FE635	(EUR)	K4443	K6653	K6653
	FE641	(EUR)	----	D6060	N/A
	FE649	FRONT DRUM MODEL (EUR)	K4443	K6722	K6722 or N/A
		FRONT DISC MODEL (EUR)		D6091	D6091
	FE659	FRONT DRUM MODEL (EUR)	K4443	K6722	K6722 or N/A
		FRONT DISC MODEL (EUR)		D6091	D6091
05.11~	FE71A (EUR)		K6600	D6113	K6602
	FE73B, FE74B	~06.03 (EUR)	K4443	D6115	D6115
		06.03~ (EUR)	K4466		
05.11~	FE83P	(EUR)	K4443	K6653	K6653
	FE84B	(EUR)	K4443	D6115	D6115
	FE84D	(EUR)	K4466	D6115	D6115
	FE84P	(EUR)	K4443	D6115	D6115
	FE85B	(EUR)	K4466	D6115	D6115
	FE85D	(EUR)	K4466	D6115	D6115
	FE85P	(EUR)	K4443	K6722 D6115	K6722 D6115

INDEX

JAPANESE
VEHICLENISSAN
INFINITITOYOTA
LEXUS

MAZDA

ISUZU

HONDA

FUSO

SUBARU

HINO

SUZUKI

DAIHATSU

KOREAN
VEHICLE

HYUNDAI

KIA

DAEWOO

SSANGYONG

AMERICAN
VEHICLEEUROPEAN
VEHICLE

FIGHTER

YEAR	APPLICATION	PARKING
87.04~97.07	FK415, FK417 (EUR)	K6680
88.02~97.07	FH100 (EUR)	K6680
98.07~99.02	FH215 (EUR)	K6680

INDEX

JAPANESE
VEHICLE

NISSAN
INFINITI

TOYOTA
LEXUS

MAZDA

ISUZU

HONDA

FUSO

SUBARU

HINO

SUZUKI

DAIHATSU

KOREAN
VEHICLE

HYUNDAI

KIA

DAEWOO

SSANGYONG

AMERICAN
VEHICLE

EUROPEAN
VEHICLE

SUBARU

700.....	99
BRZ.....	99
DOMINGO	99
EXIGA	99
FORESTER	99
IMPREZA	99, 100
JUSTY	100
LEGACY	101
OUTBACK	101
SUBARU	101, 102
SUBARU XT.....	102
SVX	102
TRIBECA	102
VIVIO	102
WRX	102
XV.....	102

INDEX

JAPANESE
VEHICLE

NISSAN
INFINITI

TOYOTA
LEXUS

MAZDA

ISUZU

HONDA

MITSUBISHI
FUSO

SUBARU

HINO

SUZUKI

DAIHATSU

KOREAN
VEHICLE

HYUNDAI

KIA

DAEWOO

SSANGYONG

AMERICAN
VEHICLE

EUROPEAN
VEHICLE

700

YEAR	APPLICATION	FRONT	REAR
85 ~	KT3, KT4, KR3, KR4 (EUR)	K7723	K7724

BRZ

YEAR	APPLICATION	FRONT	REAR
11.12~	LOW GRADE (EUR)	D7073M	D7064M
	HIGH GRADE (EUR)		D7064M or D7070M

DOMINGO

YEAR	APPLICATION	FRONT	REAR
87 ~	87 (EUR,UK)	D1018	K7724
	88 (EUR,UK)		K7734
	89 (EUR,UK)		K7743

EXIGA

YEAR	APPLICATION	FRONT	REAR
09.07~10.04	WAGON (2500cc CVT, 4WD) (EUR)	D7055M	D7064M
10.04~	WAGON (2500cc CVT, 4WD) (EUR)	D7073M	D7064M

FORESTER

YEAR	APPLICATION	FRONT	REAR
97 ~02.05	SF5 (EUR)	D7036	K7747 D7069
02.02~03.05	(EUR)	D7055M	K7747 D7069
03.04~07.11	(EUR)	D7055M	K7747 D7059
07.12~10.04	(EUR)	D7055M	D7064M
10.04~12.10	(2000cc, 2000cc LPG, 2000cc DIESEL <4WD> TURBO, 2500cc, 2500cc TURBO) (EUR)	D7073M	D7064M
12.08~	~13.12 2000cc, 2000cc LPG, DL, DS, XT, XTC, XT EYESIGHT (EUR)	D7060M	D7070M
	2000cc DIESEL TURBO, 2500cc <4WD> EXCEPT ABOVE (EUR)	D7073M	D7064M
	13.09~ 2000cc DIESEL TURBO, 6MT <4WD> (EUR)	D7060M or D7073M	D7064M or D7070M
	2000cc TURBO, CVT <4WD> (EUR)	D7060M	D7070M
	EXCEPT ABOVE (EUR)	D7073M	D7064M

IMPREZA

YEAR	APPLICATION	FRONT	REAR
93 ~02.03	~96.08 (EUR)	D7014M	SHOE ~93.11 K7744 93.11~ K7747
	GC3, GC4, GC5, GF3, GF4, GF5, GF6 96.08~97.08 (EUR)	D7014M or D7068	
	97.08~ (EUR)	D7068	
	GC8, GF8 ~96.07 (EUR)	D7017M	PAD D7020M
	96.07~ (EUR)	D7036	
00.04~02.10	BASE, TS (EUR)	D7068	K7747
	GX, RS (EUR)	D7036 or D7055M	D7069
	OBK (EUR)	D7055M	D7069
	STI SERIES (EUR)	N/A	D1309M
	WRX (EUR)	D7037M	D7053M

INDEX

JAPANESE
VEHICLENISSAN
INFINITITOYOTA
LEXUS

MAZDA

ISUZU

HONDA

MITSUBISHI
FUSO

SUBARU

HINO

SUZUKI

DAIHATSU

KOREAN
VEHICLE

HYUNDAI

KIA

DAEWOO

SSANGYONG

AMERICAN
VEHICLEEUROPEAN
VEHICLE

IMPREZA

YEAR	APPLICATION				FRONT	REAR		
02.07 ~ 03.08		BASE, TS		(EUR)	D7058	K7747		
		GX, OBK, RS		(EUR)	D7055M	D7059		
		STI		(EUR)	N/A	D1309M		
		WRX		(EUR)	D7037M	D7053M		
03.07 ~ 04.06		BASE, TS		(EUR)	D7058	K7747		
		GX, OBK, RS		(EUR)	D7055M	D7059		
		STI		(EUR)	N/A	D1309M		
		WRX		(EUR)	D7037M	D7053M		
04.04 ~ 05.07		BASE, TS		(EUR)	D7058	K7747		
		GX, OBK, RS		(EUR)	D7055M	D7059		
		STI		(EUR)	N/A	D1309M		
		WRX		(EUR)	D7037M or D7055M	D7053M or D7059		
05.06 ~ 06.06		BASE, 16I		(EUR)	D7058	K7747		
		STI SERIES		(EUR)	N/A	D1309M		
		WRX		(EUR)	D7037M or D7055M	D7053M or D7059		
		20I, 20R, OBK		(EUR)	D7055M	D7059		
06.05 ~ 07.06		STI, STIS		(EUR)	N/A	D1309M		
		WRX, WRXC		(EUR)	D7037M	D7053M		
		15I, 16I		(EUR)	D7058	K7747		
		20I, 20R, OBK		(EUR)	D7055M	D7059		
07.06 ~ 08.10		STI		(EUR)	N/A	D1309M		
		WRX SERIES, 20R, 20RK, 20RKS, 20RS		(EUR)	D7055M	D7064M		
		15R	REAR DRUM MODEL		(EUR)	D7055M or D7058	K7747	
			REAR DISC MODEL		(EUR)		D7064M	
07.06 ~	(GH, GE)			(EUR)	D7058 or D7055M or D7073M	K7757 D7064M		
07.10 ~ 14.01	(GR, GV) (2500cc TURBO 4WD)	~09.08		(EUR)	N/A	D1309M		
		09.08~11.09	STI		(EUR)	N/A	D1309M	
			WRX		(EUR)	D7073M	D7064M	
		11.09~13.06	STI	BREMBO		(EUR)	N/A	D1309M
				W/O BREMBO		(EUR)	D7060M	D7070M
			WRX		(EUR)	D7073M	D7064M	
			5MT		(EUR)	D7073M	D7064M	
			5AT		(EUR)	N/A	D1309M	
		13.06~	6MT	SEDAN	LHD	(EUR)	D7060M or N/A	D7070M or D1309M
					RHD	(EUR)	N/A	D1309M
				WAGON		(EUR)	N/A	D1309M
08.04 ~		REAR DRUM MODEL		(EUR)	D7055M or D7058 or N/A	K7747		
		REAR DISC MODEL		W/O STI		(EUR)	D7064M	
				STI		(EUR)	D1309M	
11.08 ~	(GP, GJ)	(1600cc, 2000cc) (2WD, 4WD)		(EUR)	D7073M or D7075	D7064M		

JUSTY

YEAR	APPLICATION			FRONT	REAR
87 ~	KA5, KA6, KD5, KD6 (RHD)	~ 88	(EUR)	D1018	K7728
		88 ~	(EUR)	D7023M	
		KA7, KA8, KD7, KD8 (RHD)	(EUR)	D7033M	

LEGACY, OUTBACK

YEAR	APPLICATION		FRONT	REAR
90 ~	BD, BF	W/O TURBO (EUR)	D7014M	SHOE *1 PAD D7020M
		W/ TURBO (EUR)	D7017M	
*1 DL, GL ... K7747 , TI ... K7744				
98.04~01.04		LX (EUR)	D7036 or D7068	K7753 D7069
		W/O LX (EUR)	D7036	D7069
01.01~03.06		(EUR)	D7036	D7069
03.05~04.06		2.0GT, 30R, 30RA (EUR)	D7055M or D7060M	D7064M or D7069
		EXCEPT ABOVE (EUR)	D7055M	D7064M
04.03~05.06		20GT, 20GTX, 30R, 30RA, 30RB (EUR)	D7055M or D7060M	D7064M or D7069
		EXCEPT ABOVE (EUR)	D7055M	
05.03~06.06		20GT, 20GTS, 30RB, BLITZEN (EUR)	D7060M	D7069
		30R, 30RA (EUR)	D7055M or D7060M	D7064M or D7069
		EXCEPT ABOVE (EUR)	D7055M	D7064M
06.04~07.06		25GT, 25GTB, 25GTBS, 30RB (EUR)	D7055M or D7060M	D7069
		30R (EUR)	D7055M or D7060M	D7064M or D7069
		EXCEPT ABOVE (EUR)	D7055M	D7064M
07.04~08.06		25GT, 25GTB, 30RB (EUR)	D7060M	D7069
		30R (EUR)	D7055M or D7060M	D7064M or D7069
		EXCEPT ABOVE (EUR)	D7055M	D7064M
08.04~09.05		25GT, 25GTS, 25GTX, 30RB (EUR)	D7060M	D7069
		30R (EUR)	D7055M or D7060M	D7064M or D7069
		EXCEPT ABOVE (EUR)	D7055M	D7064M
09.05~10.07		25GT, 25GTS, 36R (EUR)	D7060M	D7070M
		EXCEPT ABOVE (EUR)	D7055M or D7073M	D7064M
10.05~	OUTBACK <4WD> (2000cc DIESEL TURBO, 2500cc, 3600cc, 3600cc LPG) SEDAN <4WD> (2000cc, 2000cc LPG, 2000cc DIESEL TURBO, 2500cc, 2500cc LPG, 2500cc TURBO, 3600cc, 3600cc LPG) WAGON <4WD> (2000cc, 2000cc LPG, 2000cc DIESEL TURBO, 2500cc, 2500cc LPG, 2500cc TURBO)	(EUR)	D7060M or D7073M	D7064M or D7070M
14.08~	SEDAN (2500cc, CVT)	LHD (EUR)	D7060M or N/A	D7078M
		RHD (EUR)	D7060M	
	SEDAN (3600cc, CVT), OUTBACK (2000cc DIESEL TURBO, 2500cc CVT, 3600cc CVT)	(EUR)	D7060M or N/A	D7078M
		OUTBACK (2000cc TURBO, CVT) (EUR-LHD)	D7060M	

INDEX

JAPANESE
VEHICLENISSAN
INFINITITOYOTA
LEXUS

MAZDA

ISUZU

HONDA

MITSUBISHI
FUSO

SUBARU

HINO

SUZUKI

DAIHATSU

KOREAN
VEHICLE

HYUNDAI

KIA

DAEWOO

SSANGYONG

AMERICAN
VEHICLEEUROPEAN
VEHICLE

SUBARU

YEAR	APPLICATION		FRONT	REAR
84.08~	AC1, AC2, AC4, AG2, AG4, AG5, AN2 (2WD) (UK)		D7011M	K7729 D7009M
	AC5, AC7, AG5, AK7, AN3, 5 (4WD) (UK)		D7011M	K7730 D7009M

SUBARU

YEAR	APPLICATION	FRONT	REAR
84.08~	AF5 (EUR)	N/A	K7711

SUBARU XT

YEAR	APPLICATION	FRONT	REAR
84.08~	AX4, AX7 (RHD) (EUR)	D7011M	D7009M

SVX

YEAR	APPLICATION	FRONT	REAR
92.03~96.11	CX (EUR)	D7028M	D7020M

TRIBECA

YEAR	APPLICATION	FRONT	REAR
06.03~14.01	(3000cc, 3600cc, 3600cc LPG) <4WD> (EUR)	D7060M	D7070M

VIVIO

YEAR	APPLICATION	FRONT	REAR
92.08~00.05	KK3, KK4, KW3, KW4 (660cc 2WD, 4WD) (EUR)	D7031	K7731

WRX

YEAR	APPLICATION	FRONT	REAR
13.12~	(2000cc TURBO, 2500cc TURBO) <4WD> STI (EUR)	N/A	D1309M
	WRX LHD (EUR)	D7060M or N/A	D7064M
	RHD (EUR)	D7060M	

XV

YEAR	APPLICATION	FRONT	REAR
11.08~	JF1, JF2 (1600cc, 1600cc LPG, 2000cc, 2000cc LPG, 2000cc DIESEL TURBO) <4WD> (EUR)	D7073M	D7064M
12.11~	PLP (2000cc 4WD) (EUR)	D7073M	D7064M

INDEX

JAPANESE
VEHICLENISSAN
INFINITITOYOTA
LEXUS

MAZDA

ISUZU

HONDA

MITSUBISHI
FUSO

SUBARU

HINO

SUZUKI

DAIHATSU

KOREAN
VEHICLE

HYUNDAI

KIA

DAEWOO

SSANGYONG

AMERICAN
VEHICLEEUROPEAN
VEHICLE

HINO

DUTRO	105
HINO 300.....	105
HINO 300 HYBRID	105

INDEX

JAPANESE
VEHICLE

NISSAN
INFINITI

TOYOTA
LEXUS

MAZDA

ISUZU

HONDA

MITSUBISHI
FUSO

SUBARU

HINO

SUZUKI

DAIHATSU

KOREAN
VEHICLE

HYUNDAI

KIA

DAEWOO

SSANGYONG

AMERICAN
VEHICLE

EUROPEAN
VEHICLE

DUTRO

YEAR	APPLICATION	PARKING	FRONT	REAR
03.02 ~ 06.10	XZU412L (4600cc DIESEL), XZU422L (4600cc DIESEL) (EUR)	K4443	N/A	N/A

HINO 300

YEAR	APPLICATION	PARKING	FRONT	REAR
07.10 ~ 09.05	XZU415R (4000cc DIESEL) 5.5t (EUR)	K0015	D2148M	D4054
	6.5t (EUR)	K4443	D4052	D4052
	XZU425R, XZU435R (4000cc DIESEL) (EUR)	K4443	D4052	D4052
10.06 ~ 11.06	XZU419L, XZU429L (4000cc DIESEL) (EUR)	K4443	D4052	D4052
	XZU419R (4000cc DIESEL) 5.5t (EUR)	K4443	D2148M	D4054
	6.5t (EUR)		D4052	D4052
	XZU429R, XZU439L, XZU439R (4000cc DIESEL) (EUR)	K4443	D4052	D4052
11.07 ~	XZU600L, XZU640L, XZU650L (4000cc DIESEL) (EUR)	K0015	D2148M	D4054
11.07 ~	XZU710L (4000cc DIESEL) AT (EUR)	K2320	D4052	D4052
	MT (EUR)	K4443 or K4466		
	XZU710R (4000cc DIESEL) 5.5t (EUR)	K4443	D2148M	D4054
	7.5t (EUR)	K4466	D4052	D4052
	XZU720L (4000cc DIESEL) (EUR)	K4443 or K4466	D4052	D4052
	XZU720R (4000cc DIESEL) (EUR)	K4466	D4052	D4052
	XZU730L, XZU730R (4000cc DIESEL) (EUR)	K4466	D4052	D4052

HINO 300 HYBRID

YEAR	APPLICATION	PARKING	FRONT	REAR
14.10 ~	XKU720L (4000cc DIESEL) (EUR)	K2320	D4052	D4052

INDEX

JAPANESE
VEHICLENISSAN
INFINITITOYOTA
LEXUS

MAZDA

ISUZU

HONDA

MITSUBISHI
FUSO

SUBARU

HINO

SUZUKI

DAIHATSU

KOREAN
VEHICLE

HYUNDAI

KIA

DAEWOO

SSANGYONG

AMERICAN
VEHICLEEUROPEAN
VEHICLE

SUZUKI

800	109
A-STAR	109
ALTO	109
BALENO	109
CAPPUCINO	109
CARRY	109
CELERIO	109
CULTUS	109
ESCUDO	109
ESTEEM	109
FORSA	112, 113
FRONTE	109
GA413	109
GRAND VITARA XL-7	110
GRAND VITARA, GRAND VITARA X	110
IGNIS	110
JIMNY	110, 111
KIZASHI	111
LIANA	111
LJ80	111
MARUTI ALTO	109
SAMURAI	110, 111
SC100	111
SIDEKICK	111, 112
SIERRA	110, 111
SK408, SK410	109
SPLASH	112
SPRINT	112
SS80	109
SUPER CARRY	109
SWIFT	112, 113
SX4	113, 114
VITARA	114
VITARA X	115
WAGON R+	115
X-90	115
XL-7	110

INDEX

JAPANESE
VEHICLENISSAN
INFINITITOYOTA
LEXUS

MAZDA

ISUZU

HONDA

MITSUBISHI
FUSO

SUBARU

HINO

SUZUKI

DAIHATSU

KOREAN
VEHICLE

HYUNDAI

KIA

DAEWOO

SSANGYONG

AMERICAN
VEHICLEEUROPEAN
VEHICLE

800, SS80, ALTO, MARUTI ALTO, A-STAR, CELERIO

YEAR	APPLICATION	FRONT	REAR
81 ~	SS80A, SS80F, SS80G, SS80V (EUR)	D5009	K9907
81 ~	CA91S, CA91V, CB91S (EUR)	D5009	K7728
	MA800 (EUR)	D5009	N/A
	SB308 (EUR)	D5009	K7728 or N/A
	MA800 (EUR)	D5009	N/A
	RF410 (EUR)	D9027	K9959
	SH410 (EUR)	D9005M	K9931

CAPPUCINO

YEAR	APPLICATION	FRONT	REAR
93 ~	SX306 (UK)	D9005M	D9022

CARRY, SUPER CARRY, SK408, SK410, GA413

YEAR	APPLICATION	FRONT	REAR
79 ~	ST80 (EUR)	K9908	K9908
81 ~	ST90, ST90K, ST90V (EUR)	K9910	K9910
86 ~	(EUR)	D5009	K9923
	SK408 (DA11T, DA11V) (EUR)	K9910 or N/A	K9923
	SK410 (DA21T, DA21V) FRONT DRUM MODEL DEU (EUR)	N/A	K9923 or K9943
	W/O DEU (EUR)	K9910	
	FRONT DISC MODEL (EUR)	D5009 or D9017	
94 ~	GA413 (DA32T, DA32V) (EUR)	D9029M	K5524

CULTUS

YEAR	APPLICATION	FRONT	REAR
	SY415 3DOOR, 4DOOR GA (EUR)	D9015 or D9025	K0032
	W/O GA (EUR)	D9025	
	5DOOR (EUR)	D9025	

ESCUDO

YEAR	APPLICATION	FRONT	REAR
	SQ416 (EUR)	D9019M	K9958
	SQ420 (EUR)	D9019M or D9024	K9958

ESTEEM, BALENO

YEAR	APPLICATION	FRONT	REAR
98	SY413, SY415, SY416, SY418, SY419 (EUR)	D9015 or D9025 or D9032M	K0032 D0021

FRONTE

YEAR	APPLICATION	FRONT	REAR
	SB308 (EUR)	D5009	K7728
	SS80 (EUR)	D5009	K9907

INDEX

JAPANESE
VEHICLENISSAN
INFINITITOYOTA
LEXUS

MAZDA

ISUZU

HONDA

MITSUBISHI
FUSO

SUBARU

HINO

SUZUKI

DAIHATSU

KOREAN
VEHICLE

HYUNDAI

KIA

DAEWOO

SSANGYONG

AMERICAN
VEHICLEEUROPEAN
VEHICLE

GRAND VITARA, GRAND VITARA X

YEAR	APPLICATION	FRONT	REAR
	JB416X, JB416X-2, JB416X-4, JB419XD, JB419XD2, JB419XD-3, JB419XD-4, JB420W, JB420W-2, JB424X-4, (EUR) JB627W, JB627W-2, JB627W-3	D9044	K9970 D1286M
	JB416X-5, JB416X-6, JB416X-7 (EUR,DEU,ESP,UK)	D9044	K9970
	JB419WD, JB419WD-2, JB419WD-3, JB420W, (EUR) JB420W-2, JB627W, JB627W-2, JB627W-3	D9044	K9970
	JB419WD-4, JB420W-4, JB424W-4, JB632W-4 (DEU,ESP,RUS,UK)	D9044	D1286M
	JB419WD-5, JB419WD-6, JB419WD-7, (EUR,DEU,ESP, JB420W-5, JB42W-6, JB420W-7, JB424W-5, TUR,UK) JB424W-6, JB424W-7	D9044	D1286M
	JB419XD-5, JB419XD-6, JB419XD-7, (EUR,DEU,ESP,UK) JB424X-5, JB424X-6, JB424X-7	D9044	D1286M
	SQ416L, SQ416Q, SQ416V, SQ416X, SQ420L, (EUR) SQ420Q, SQ420V, SQ420X, SQ625L	D9019M	K9958
	SQ420XD, SQ420W, SQ420WD, SQ625, SQ625W (EUR)	D9024	K9958

GRAND VITARA XL-7

YEAR	APPLICATION	FRONT	REAR
	JA420WD-4 (EUR)	D9045	K9968
	JA627W (EUR)	D9024	K9968

IGNIS

YEAR	APPLICATION	FRONT	REAR
	RG413, RG413D, RG415-4 (EUR)	D9029M	K9959 D9037M
	RM413, RM413D, RM415 (EUR)	D9051MH	K9977

JIMNY, SAMURAI, SIERRA

YEAR	APPLICATION	FRONT	REAR
	SJ410 W/O GERMANY (EUR) (PARKING) K9902	K9910	K9913
	GERMANY (EUR) - - - -	D9056	K9988
	SJ410-2, SJ410K, SJ410K-2, SJ410P, (EUR) (PARKING) SJ410P-2, SJ410Q, SJ410Q-2, SJ410V, K9902	K9910 D9000	K9913
	SJ410-3, SJ410-4, SJ410-5, SJ410K-3, (EUR) (PARKING) SJ410K-4, SJ410K-5, SJ410P-3, SJ410P-4, K9902 SJ410P-5, SJ410Q-3, SJ410Q-4, SJ410Q-5, SJ410V-3, SJ410V-4, SJ410V-5, SJ410W-3, SJ410W-4, SJ410W-5	D9000	K9917
	SJ413 (SANTANA) W/O GERMANY (EUR)	D9056	N/A
	GERMANY (EUR)	D9056	K9988
	SJ413 (EUR)	D9000	K9917
	SJ413-III (SANTANA) (EUR)	D9056	K9985
	SJ413-MIL (SANTANA) (FRA)	D9056	N/A
	SJ413-4 (EUR)	D9000	- - - -
	SJ413-5 (EUR)	D9000 or D9008	K9921
	SJ413-8, SJ413K, SJ413-9 (EUR)	D9000	K9921
	SJ413Q-6, SJ413Q-7, (EUR) SJ413V-6, SJ413V-7	D9000 or D9008	K9921
92 ~	SANTANA SAMURAI, SJ419 (EUR)	D9056	K9985
	SN413Q, SN413Q-2, SQ415QD GAS (EUR)	D9000	K5524
	DIE (EUR)	D9019M	

JIMNY, SAMURAI, SIERRA

YEAR	APPLICATION	FRONT	REAR
	SN413V-2 SANTANA SUZUKI	GAS (EUR) D9000	K5524
		DIE (EUR) D9019M	
		(EUR) D9000	
	SN413Q-3, SN413Q-4, SN413V, SN413V-3, SN413V-4, SN413V-5, SN413V-6, SN413V-7, SN413V-8	(EUR) D9000	K5524
	SN415QD, SN415QD-3, SN415QD-4, S415VD, SN415VD-4, SN415VD-5, SN415VD-6, SN415VD-7	(EUR) D9019M	K5524

KIZASHI

YEAR	APPLICATION	FRONT	REAR
	A6B424 (EUR)	D1276H	D5056MH

LIANA

YEAR	APPLICATION	FRONT	REAR
	RH413F, RH413, RH414, RH416F, RH416-2, RH416-3, RH416-4, RH418-4 (DEU,UK)	D9042M	K0032
	RH416-5, RH418-5, RH423 (EUR)	D9042M	K0032

LJ80

YEAR	APPLICATION	PARKING	FRONT	REAR
	LJ80, LJ81 (EUR)	K9902	K9909	K9909

SC100

YEAR	APPLICATION	FRONT	REAR
79 ~	SC100 GX (EUR)	D2012	K9902

SIDEKICK

YEAR	APPLICATION	FRONT	REAR
	SE416 (SANTANA) (AUSTRIA, BELGIUM, FRANCE, GERMANY, GREECE, HOLLAND, ITALY, PORTUGAL, SPAIN, SWITZER LAND) (GERMANY)	95 3DOOR (EUR)	D9010M or D9056 K9937 or K9988
		5DOOR (EUR)	D9019M or D9056 K9942 or K9988
		96 3DOOR 2VALVE (EUR)	D9056 K9988
		4VALVE (EUR)	D9010M or D9056 K9955 or K9988
		5DOOR (EUR)	D9019M or D9056 K9947 or K9988
		97 3DOOR 2VALVE (EUR)	D9010M or D9056 K9988
		4VALVE (EUR)	D9010M or D9056 K9955 or K9988
		98 5DOOR (EUR)	D9019M or D9056 K9947 or K9988
		EXCEPT ABOVE (EUR)	D9056 K9988
		SE416-2 (SANTANA), SE416-3 (SANTANA) (EUR)	D9056 K9988
	SE416 E-III (SANTANA)	3DOOR (EUR)	D9010M K9955
		5DOOR (EUR)	D9019M K9947
	SE416	3DOOR (EUR)	D9010M K9934
		5DOOR (EUR)	D9019M K9942
	SE416-2	3DOOR (EUR)	D9010M K9937
		5DOOR (EUR)	D9019M K9942

INDEX

JAPANESE
VEHICLENISSAN
INFINITITOYOTA
LEXUS

MAZDA

ISUZU

HONDA

MITSUBISHI
FUSO

SUBARU

HINO

SUZUKI

DAIHATSU

KOREAN
VEHICLE

HYUNDAI

KIA

DAEWOO

SSANGYONG

AMERICAN
VEHICLEEUROPEAN
VEHICLE

SIDEKICK

YEAR	APPLICATION		FRONT	REAR
	SE416-3	3DOOR (EUR)	D9010M	----
		5DOOR (EUR)	D9019M	K9942
	SE416-4, SE416-5	3DOOR 2VALVE (EUR)	D9010M	K9937
		4VALVE (EUR)	D9010M	K9955
		5DOOR (EUR)	D9019M	K9947

SPLASH

YEAR	APPLICATION		FRONT	REAR
	A5B310, A5B412, A5B413D (DEU,UK)		D9050MH	K2386

SPRINT

YEAR	APPLICATION		FRONT	REAR
	SA310	(EUR)	D9001	K9927
	SA310-3	W/O DENMARK, GERMANY (EUR)	D9001	K9927
		~JSA0AA43S00111752, ~JSA0AA43F00104359 (EUR)	D9001	
		JSA0AA43S00111753~, JSA0AA43F00104360~ (EUR)	N/A	

SWIFT, FORSA

YEAR	APPLICATION		FRONT	REAR
	AA31S, AA41S, AA41V, AA51S, AA51V, AB41S, AB51S	(GA, GL, GS) (EUR)	D9001 or D9005M or N/A	K9914 or K9927 or K9933
86 ~	AA32S, AA33S, AA53S, AA53V, AB32S, AB33S, AA53S	GT, GTI, GXI (EUR)	D1066M or D9005M	K9927 D5016M
		GLX (EUR)	D9001 or D9005M or N/A	
	AZG412, AZG413D, AZG416 (DEU,UK)		D0051M	K9991 D9066M
	AZH412, AZH414	2WD GA, GL, GLSE (EUR)	D9039M	K9991 D9066M
		GLX, SPORT (EUR)	D0051M	
		4WD (EUR)	D0051M	
	RS413 (MAGYAR MADE) (DEU,UK)		D9050MH	K2386 D5056MH
	RS413 (JAPAN MADE)	GL, GLX (DEU,ESP)	D9050MH	2WD K9969 D5056MH
		EXCEPT ABOVE (DEU,ESP)	D9039M	4WD K0032
	RS415 (MAGYAR MADE) (DEU,UK)		D9050MH	K2386 D5056MH
	RS415 (JAPAN MADE)	GL, GLX (DEU,ESP)	D9050MH	2WD K9969 D5056MH
		EXCEPT ABOVE (DEU,ESP)	D9039M	4WD K0032
	RS416 (MAGYAR MADE) (UK)		D9050MH	K2386 D5056MH
	RS416 (JAPAN MADE)	GL, GLX (DEU,ESP)	D9050MH	2WD K9969 D5056MH
		EXCEPT ABOVE (DEU,ESP)	D9039M	4WD K0032
	SA310	(EUR)	D9001	K9927

INDEX

JAPANESE
VEHICLENISSAN
INFINITITOYOTA
LEXUS

MAZDA

ISUZU

HONDA

MITSUBISHI
FUSO

SUBARU

HINO

SUZUKI

DAIHATSU

KOREAN
VEHICLE

HYUNDAI

KIA

DAEWOO

SSANGYONG

AMERICAN
VEHICLEEUROPEAN
VEHICLE

SWIFT, FORSA

YEAR	APPLICATION		FRONT	REAR
	SA310-3 GL, GLX	SWEDEN (JSA0AA53S00106242~, JSA0AA53F00106699~), DENMARK, GERMANY (JSA0AA53S00108874~, JSA0AA53F00109259~)	(EUR) N/A	K9927
		EXCEPT ABOVE	(EUR) D9001	
		GT, GTI, GXD	(EUR) D9005M	
	SA413	(EUR)	D9001 or D9005M	K9927
	SF310 (JAPAN MADE)	ITALY	(EUR) D9015	K9933
		EXCEPT ABOVE	(EUR) D9005M	
	SF310 (MAGYAR MADE)	3DOOR, 5DOOR	(EUR) D9005M	K9933
		4DOOR	(EUR) K0032	
	SF310-2 (MAGYAR MADE)	3DOOR, 5DOOR	(EUR) ~320339 D9005M	K9933
		4DOOR ~320339	(EUR) 320340~	K0032
		320340~	(EUR) D9046M	N/A
	SF310-3, SF310-4 (MAGYAR MADE)	W/O ABS	(EUR) D9046M	K9933
		W/ ABS, 4DOOR	(EUR) N/A	
	SF413, SF413-2 (JAPAN MADE)	(HUN)	D9005M	K9933
	SF413, SF413-2 (JAPAN MADE)	GT, GTI (ESP,FRA)	D1066M	SHOE 4DOOR K0032 W/O 4DOOR K9933 PAD D5016M
		EXCEPT ABOVE (ESP,FRA)	D9015	
	SF413, SF413-2 (JAPAN MADE)	GT, GTI (AUT,BEL,CHE,DEU, DNK,EC,FIN,IRL,ISL, ITA,NLD,NOR,SWE)	D1066M	
		EXCEPT ABOVE	D9005M	
	SF413 (MAGYAR MADE)	HUNGARY 3DOOR, 5DOOR	(EUR) D9005M	K9933
		4DOOR	(EUR) K0032	
		EXCEPT 3DOOR	(EUR) D9005M	K9933
		ABOVE 5DOOR	(EUR) K0032	
	SF413-2 (MAGYAR MADE)	3DOOR, 5DOOR	(EUR) ~320339 D9005M	K9933
		4DOOR ~320339	(EUR) 320340~	K0032
		320340~	(EUR) D9046M	N/A
	SF413-3, (MAGYAR MADE)	W/O ABS (DEU,FIN,HUN,UK)	D9046M	K9933
		W/ ABS, 4DOOR (DEU,FIN,HUN,UK)	N/A	
	SF413-3, (MAGYAR MADE)	3DOOR, 5DOOR (ESP)	D9046M	K9933
		4DOOR (ESP)	N/A	
	SF413-4, (MAGYAR MADE)	W/O ABS (HUN)	D9046M	K9933
		W/ ABS, 4DOOR (HUN)	N/A	
	SF416	HUNGARY 3DOOR, 5DOOR	(EUR) D1066M	K9933
		4DOOR	(EUR) K0032	
		EXCEPT ABOVE	(EUR) K0032	
	SF416-2	HUNGARY 3DOOR, 5DOOR	(EUR) D1066M	K9933
		4DOOR ~320339	(EUR) K0032	
		320340~	(EUR) N/A	
		EXCEPT ABOVE	(EUR) K0032	
	SF416-3, SF416-4	3DOOR, 5DOOR	(EUR) D1066M	K9933
		4DOOR ~320339	(EUR) K0032	
		320340~	(EUR) N/A	

INDEX

JAPANESE
VEHICLENISSAN
INFINITITOYOTA
LEXUS

MAZDA

ISUZU

HONDA

MITSUBISHI
FUSO

SUBARU

HINO

SUZUKI

DAIHATSU

KOREAN
VEHICLE

HYUNDAI

KIA

DAEWOO

SSANGYONG

AMERICAN
VEHICLEEUROPEAN
VEHICLE

SX4

YEAR	APPLICATION		FRONT	REAR
13 ~	AKK416, AKK416D	(EUR)	D9078	D9066M

SX4

YEAR	APPLICATION	FRONT	REAR
	RW415 (EUR)	D1241M	K9983 D5056MH
	RW415-3, RW415-4, RW416, RW416-2, RW416-3, RW416-4, RW416-5, RW416-6, RW420 SERIES (EUR)	D1241M	K9983 D5056MH

VITARA

YEAR	APPLICATION	FRONT	REAR
	(AUSTRIA, BELGIUM, FRANCE, GERMANY, GREECE, HOLLAND, ITALY, PORTUGAL, SPAIN, SWITZER LAND) 95 3DOOR (EUR)	D9010M or D9056	K9937 or K9988
	5DOOR (EUR)	D9019M or D9056	K9942 or K9988
	2VALVE (EUR)	D9056	K9988
	3DOOR 4VALVE (EUR)	D9010M or D9056	K9955 or K9988
	SE416 (SANTANA) 96 5DOOR (EUR)	D9019M or D9056	K9947 or K9988
	2VALVE (EUR)	D9010M or D9056	K9988
	(GERMANY) 97 3DOOR (EUR)	D9010M or D9056	K9955 or K9988
	4VALVE (EUR)	D9010M or D9056	K9955 or K9988
	98 5DOOR (EUR)	D9019M or D9056	K9947 or K9988
	EXCEPT ABOVE (EUR)	D9056	K9988
	SE416-2 (SANTANA), SE416-3 (SANTANA) (EUR)	D9056	K9988
	SE416 E-III (SANTANA) 3DOOR (EUR)	D9010M	K9955
	5DOOR (EUR)	D9019M	K9947
	SE416 3DOOR (EUR)	D9010M	K9934
	5DOOR (EUR)	D9019M	K9942
	SE416-2 3DOOR (EUR)	D9010M	K9937
	5DOOR (EUR)	D9019M	K9942
	SE416-3 3DOOR (EUR)	D9010M	- - - -
	5DOOR (EUR)	D9019M	K9942
	SE416-4, 3DOOR 2VALVE (EUR)	D9010M	K9937
	SE416-5 4VALVE (EUR)	D9010M	K9955
	5DOOR (EUR)	D9019M	K9947
96 ~ 98	SE419D, SE419TD (SANTANA) 3DOOR 2 VALVE (EUR)	D9056	K9988
	4 VALVE (EUR)	D9010M	K9955
	5DOOR (EUR)	D9019M	K9947
	SE420 HDI SANTANA 3DOOR (EUR)	D9056	K9947
	5DOOR (EUR)	D9019M	K9947
	SQ416 (EUR)	D9019M	K9958
	SQ420, SQ625 (EUR)	D9019M or D9024	K9958
	SV420, TD11V-100199, JSAETD11V00103914, SV420D-2, JSAETD31V00110000 (EUR)	D9024	K9965
	SV620, TD11V-100200, JSAETD11V00103915, SV620-2 JSAETD31V00110001 (EUR)	D9024	K9947
	SV420D-3, SV420G-3, SV620-3 (EUR)	D9024	K9947
15 ~	APK414 (1400cc PETROL), (MAGYAR MADE) (EST,LTU,LVA) (EUR)	N/A	D9066M
	APK416 (1600cc PETROL)		

INDEX

JAPANESE
VEHICLENISSAN
INFINITITOYOTA
LEXUS

MAZDA

ISUZU

HONDA

MITSUBISHI
FUSO

SUBARU

HINO

SUZUKI

DAIHATSU

KOREAN
VEHICLE

HYUNDAI

KIA

DAEWOO

SSANGYONG

AMERICAN
VEHICLEEUROPEAN
VEHICLE

VITARA X

YEAR	APPLICATION	FRONT	REAR
98 ~	(EUR)	D9019M	K9958

WAGON R+

YEAR	APPLICATION	FRONT	REAR
	RB310, RB310-2, RB413, RB413-2 (EUR)	D9051MH	K9959
	RB310-3, RB310-4, RB310-5, RB412, RB413-3, RB413-4, RB413D-4, RB413D-5 (EUR)	D9051MH	K9977
	RC410, RC413 (EUR)	D9026	K9959
	SP306 (EUR)	D9023	K9944
	SR410, SR413 (EUR)	D9026	K9944

X-90

YEAR	APPLICATION	FRONT	REAR
96 ~	SZ416 (EUR)	D9010M	K9955

INDEX

JAPANESE
VEHICLENISSAN
INFINITITOYOTA
LEXUS

MAZDA

ISUZU

HONDA

MITSUBISHI
FUSO

SUBARU

HINO

SUZUKI

DAIHATSU

KOREAN
VEHICLE

HYUNDAI

KIA

DAEWOO

SSANGYONG

AMERICAN
VEHICLEEUROPEAN
VEHICLE

DAIHATSU

1000 CAB	119
360	119
4x4	119
55	119
550	119
850 CAB	119
APPLAUSE	119
CHARADE	119
CHARMANT	119
COPEN	119
CUORE	119
EXTOL	120
FEROZA	119
GRAN MOVE	120
HIJET	119
JUMBO	119
MATERIA	120
MIRA	119
MOVE	120
PYZAR	120
ROCKY	120
SIRION	120
TAFT	119
TERIOS	120
TREVIS	120
WIDE CAB	119
YRV	120

INDEX

JAPANESE
VEHICLENISSAN
INFINITITOYOTA
LEXUS

MAZDA

ISUZU

HONDA

MITSUBISHI
FUSO

SUBARU

HINO

SUZUKI

DAIHATSU

KOREAN
VEHICLE

HYUNDAI

KIA

DAEWOO

SSANGYONG

AMERICAN
VEHICLEEUROPEAN
VEHICLE

360, 550, 55, WIDE CAB

YEAR	APPLICATION	FRONT	REAR
81.04~	S65 (EUR)	K0008	K0009

4x4, TAFT, FERROZA

YEAR	APPLICATION	PARKING	FRONT	REAR
84.04~	F70, F75, F80, F85 (EUR)	- - - -	D3015	K0022
88.10~99.10	F300, F310 (EUR)	- - - -	D0020 or D0022	K0022

850 CAB, 1000 CAB, JUMBO, HIJET

YEAR	APPLICATION	FRONT	REAR
83.10~	S70, S75, S76 (EUR)	K2202 D0004	K0021
87.06~	S84, S85, S86 VAN (EUR)	K2202 D0004	K0029
	TRUCK (EUR)		K0028

APPLAUSE

YEAR	APPLICATION	FRONT	REAR
89.06~00.05	A101, A111 ~94.04 (EUR)	D0008M	K0032 D0021
	94.04~97.09 (EUR)	D0018	
	97.09~ (EUR)	D0008M	

CHARADE, CUORE, MIRA

YEAR	APPLICATION	FRONT	REAR
80.08~	L55, L60 (EUR)	K0008 D0003	K0009
83.02~87.02	G11, G21, G30 (EUR)	D0005	K0023
85.08~	L80 (EUR)	D0004	K0027
	L81 (EUR)		K0025
93.01~00.05	G200, G201, G202, G203, G204	~93.10 (EUR)	K0034 D3031
		93.10~96.08 (EUR)	
		96.08~ (EUR)	
94.08~98.08	L500, L501 (EUR)	D0015	K0024
98.12~02.12	L701	~99.10 (EUR)	K0024 or K0036
		99.10~ (EUR)	K0037 or K0040
03.02~07.12	L251 (1000cc) (EUR)	D6100 or D0045M	K0027
07.04~	L276 (1000cc) (EUR)	D6100 or D9029M or D0045M	K2397 or K0027
11.03~	NSP90 (EUR)	D2271MH	K2408

CHARMANT

YEAR	APPLICATION	FRONT	REAR
81.11~83.08	A35, A45 (EUR)	D3004	K2232
83.08~	A35, A45, A60 (EUR)	D2021	K2232

COPEN

YEAR	APPLICATION	FRONT	REAR
02.05~10.07	L880 (660cc TURBO), L881 (1300cc) (EUR)	D9029M	K0037

INDEX

JAPANESE
VEHICLENISSAN
INFINITITOYOTA
LEXUS

MAZDA

ISUZU

HONDA

MITSUBISHI
FUSO

SUBARU

HINO

SUZUKI

DAIHATSU

KOREAN
VEHICLE

HYUNDAI

KIA

DAEWOO

SSANGYONG

AMERICAN
VEHICLEEUROPEAN
VEHICLE

INDEX

JAPANESE
VEHICLENISSAN
INFINITITOYOTA
LEXUS

MAZDA

ISUZU

HONDA

MITSUBISHI
FUSO

SUBARU

HINO

SUZUKI

DAIHATSU

KOREAN
VEHICLE

HYUNDAI

KIA

DAEWOO

SSANGYONG

AMERICAN
VEHICLEEUROPEAN
VEHICLE

EXTOL

YEAR	APPLICATION	FRONT	REAR
00.07 ~ 04.11	S221 (EUR)	D0030M or D0048M	K0041

GRAN MOVE, PYZAR

YEAR	APPLICATION	FRONT	REAR
96.08 ~ 02.07	G301, G303 (EUR)	D0027M	K0035 D3031

MATERIA

YEAR	APPLICATION	FRONT	REAR
06.09 ~ 10.09	M401 (1300cc), M402 (1500cc) (EUR)	D0037 or D0051M	K2397
	M412 (1500cc) (EUR)		K0041

MOVE

YEAR	APPLICATION	FRONT	REAR
96.04 ~ 98.09	L601 (EUR)	D0026	K0024
98.10 ~ 02.09	~99.09 (EUR)	D0034	K0024 or K0036
	99.09~ (EUR)		K0037 or K0040

ROCKY

YEAR	APPLICATION	FRONT	REAR
93.05 ~ 01.06	F73, F78, F93, F98 (EUR)	N/A	N/A

SIRION

YEAR	APPLICATION	FRONT	REAR
98.01 ~ 04.08	M100, M101, M110, M111 (EUR)	D0034	K0020 or K0036 or K0037
04.10 ~	M300 (1000cc), M301 (1300cc), M303 (1500cc) (EUR)	D9029M or D0045M or D0051M	K2397
	M311 (1300cc) (EUR)		K0030

TERIOS

YEAR	APPLICATION	FRONT	REAR
97.03 ~ 05.12	~02.08 (EUR)	D0037	K2333 or K2339
	02.08~ (EUR)	D0045M	
06.01 ~	J200 (1500cc 2WD), J210 (1500cc 4WD), J211 (1300cc 4WD) (EUR)	D0037	K2339

TREVIS

YEAR	APPLICATION	FRONT	REAR
06.06 ~	L651 (1000cc) (EUR)	D6100 or D0045M	K0042

YRV

YEAR	APPLICATION	FRONT	REAR
00.08 ~ 05.08	M200 (1000cc), M201 (1300cc) (EUR)	D9029M or D0034	K0037
	M211 (1300cc 4WD) (EUR)		K0020 or K0036

HYUNDAI

ACCENT	123
ACCENT BLUE	123
ATOS	123
ATOS PRIME	123
CENTENNIAL	123
COUPE (HYUNDAI)	124
CRETA	124
ELANTRA	124
EQUUS	123
EXCEL	124, 125
GALLOPER	125
GENESIS	125
GENESIS COUPE	125
GETZ	125
GRAND I10	125
GRAND SANTA FE	125
GRANDEUR	126
H-1	126
H100	126
I10	125, 126, 127
I20	125
I30, I30CW	127
I40	127
I45	128
INNOVATION	125
IX20	126
IX35	129
IX35 FUEL CELL	126
IX55	126
LANTRA	124
LAVITA	127
LIBERO	127
MATRIX	127
NEW PONY	127
NF SONATA	128
PONY	124, 125
PONY EXCEL	123
ROHENS	123
ROHENS COUPE	125
SANTA FE	127
SANTAMO	128
SCOUBE	128
SOLARIS	128
SONATA	128
SONATA I45	128
SONATA YF	129
SONICA	128
STELLAR	129
TERRACAN	129
TRAJET	129
TUCSON	129
VELOSTER	129
VERNA	123
XG25	129
XG30	129

INDEX

JAPANESE
VEHICLENISSAN
INFINITITOYOTA
LEXUS

MAZDA

ISUZU

HONDA

MITSUBISHI
FUSO

SUBARU

HINO

SUZUKI

DAIHATSU

KOREAN
VEHICLE

HYUNDAI

KIA

DAEWOO

SSANGYONG

AMERICAN
VEHICLEEUROPEAN
VEHICLE

ACCENT, ACCENT BLUE, VERNA, PONY EXCEL

YEAR	APPLICATION	FRONT	REAR
82 ~ 86	(EUR)	D6000 or N/A	K6609 N/A or
87 ~ 89	PONY EXCEL (EUR)	D5003 or D5076 or D6000 or D11091MH	K6633 K11148 or N/A or
90 ~ 94	PONY EXCEL 2 (EUR)	D11091MH	K11148 or K11155 or N/A
95 ~ 99	(EUR,CIS)	D11091MH	K11162
99.06~06.03	ACCENT, VERNA (1300cc, 1500cc, 1600cc)	D11091MH	~02.08 (EUR,CIS) K11165
			02.08~ (EUR,CIS) K11189
00.01~06.12	ACCENT - TURKEY PLANT (1300cc, 1500cc, 1600cc)	D11091MH	~02.11 (RUS) K11165
			02.11~ (RUS) K11189
03.01~06.03	ACCENT (1500cc) (RUS)	D11091MH	K11165
06.01~12.02	ACCENT - TURKEY PLANT (1400cc, 1500cc, 1600cc) (EUR)	D11192M	K11221 D11195MH
06.01~06.12	ACCENT (1400cc, 1500cc, 1600cc) (CIS)	D11192M	K11221 D11195MH
06.01~10.03	ACCENT, VERNA (1400cc, 1500cc, 1600cc) (EUR)	D11192M	K11221 D11195MH
11.01~14.09	ACCENT, ACCENT BLUE (1400cc, 1600cc) (EUR)	D11268MH	K11224 D11266MH
11.03~14.05	ACCENT (RUSSIA PLANT) (EUR)	D11268MH	K11224 D11266MH
14.05~	ACCENT (RUSSIA PLANT) (EUR)	D11268MH	K11224 D11266MH
14.08~	ACCENT, ACCENT BLUE (1400cc, 1600cc) (EUR)	D11268MH	K11224 D11266MH

ATOS

YEAR	APPLICATION	FRONT	REAR
97 ~	~01.02 (EUR)	D11109M	K11162
	01.02~ (EUR)	D11145M	
01.07~03.12	1000cc (EUR)	D11145M	K11162

ATOS PRIME

YEAR	APPLICATION	FRONT	REAR
99 ~	~01.02 (EUR,CIS)	D11109M	K11162
	01.02~ (EUR,CIS)	D11145M	
01.07~03.12	1000cc (EUR)	D11145M	K11162
03.08~05.05	1100cc (INDIA PLANT) (EUR)	D11109M	K11162
05.06~07.01	1100cc (EUR,CIS)	D11109M	K11162
07.01~08.01	1100cc (EUR)	D11109M	K11162

CENTENNIAL, EQUUS, ROHENS

YEAR	APPLICATION	FRONT	REAR
01.06~06.07	~01.08.14 (EUR)	D11173MH	N/A
	01.08.14~05.03.16 (EUR)	D11173MH	D11337MH
	05.03.16~ (EUR)	D11326MH	D11337MH
09.10~13.05	CENTENNIAL, EQUUS (3800cc, 4600cc, 5000cc) (EUR)	D11326MH or N/A	D11280MH
13.01~	EQUUS (3800cc, 5000cc) (EUR)	N/A	D11280MH

INDEX

JAPANESE
VEHICLENISSAN
INFINITITOYOTA
LEXUS

MAZDA

ISUZU

HONDA

MITSUBISHI
FUSO

SUBARU

HINO

SUZUKI

DAIHATSU

KOREAN
VEHICLE

HYUNDAI

KIA

DAEWOO

SSANGYONG

AMERICAN
VEHICLEEUROPEAN
VEHICLE

COUPE

YEAR	APPLICATION		FRONT	REAR
96 ~01.09	1600cc, 2000cc	~98.08.31 (EUR)	D11053M	K11189
		98.08.31~ (EUR)	D11095M	D1113M
01.09~06.12	1600cc, 2000cc, 2700cc (EUR,CIS)		D11148MH	D1044M
06.09~08.10	1600cc, 2000cc, 2700cc (EUR)		D11148MH or N/A	D1044M or D1113M

CRETA

YEAR	APPLICATION		FRONT	REAR
16.04~	(INDIA PLANT) 1600cc 2WD (EUR)		N/A	N/A
16.08~	(RUSSIA PLANT) 1600cc 2WD (EUR)		N/A	N/A
	2000cc 2WD, 4WD (EUR)		N/A	N/A

ELANTRA, LANTRA

YEAR	APPLICATION		FRONT	REAR
90 ~95.07	ELANTRA LANTRA	1.5L (EUR,CIS)	D11091MH	SHOE K11158 or K11189
		1.6L, 1.8L (EUR,CIS)	D11053M	PAD D1044M
95 ~00.07	ELANTRA LANTRA	(EUR,CIS)	D11053M or D11091MH or D11095M	K11189 D1113M
00.06~06.08	ELANTRA LANTRA	~01.09.06 (EUR,CIS)	D11095M or D11148MH	K11189 D1044M
		01.09.06~03.06.03 (EUR,CIS)	D11142M	
		03.06.01~05.05.17 (EUR,CIS)	D11142M D11224M or	
		05.05.17~ (EUR,CIS)	D11142M or D11148MH	
04.01~07.01		~05.02 (CIS)	D11053M or D11142M	D1113M
		05.02~06.01 (CIS)	D11148MH	
		06.01~ (CIS)	D11095M	
06.08~06.12	1600cc, 2000cc (EUR)		D11148MH	D11118MH
06.11~11.05	1600cc, 2000cc	REAR DRUM MODEL (EUR)		K11189
		REAR DISC MODEL (EUR)	D11148MH	D11118MH or D11210MH
11.01~13.10	1600cc, 1800cc (EUR)		D11283MH	K11224 D11266MH
13.10~	1600cc, 1800cc (EUR)		D11283MH	K11224 D11266MH
14.02~	ALABAMA PLANT (1800cc) (EUR)		D11283MH	D11266MH
15.10~	1600cc, 2000cc (EUR)		N/A	D11355MH or N/A

EXCEL, PONY

YEAR	APPLICATION		FRONT	REAR
82 ~86	5DOOR (UK)		D6000 or N/A	K6609 or N/A
82.02~	PICK-UP (UK)		N/A	N/A
86.03~		(EUR)	D5003 or D5076 or D6000 or D11091MH	K6633 K11148 or N/A

INDEX

JAPANESE
VEHICLENISSAN
INFINITITOYOTA
LEXUS

MAZDA

ISUZU

HONDA

MITSUBISHI
FUSO

SUBARU

HINO

SUZUKI

DAIHATSU

KOREAN
VEHICLE

HYUNDAI

KIA

DAEWOO

SSANGYONG

AMERICAN
VEHICLEEUROPEAN
VEHICLE

EXCEL, PONY

YEAR	APPLICATION	FRONT	REAR
~89	(EUR)	D5003 or D5076 or D6000 or D11091MH	K6633 or K11148 or N/A

GALLOPER, INNOVATION

YEAR	APPLICATION	FRONT	REAR
00.05~02.06	(EUR,CIS)	D11182M	N/A

GENESIS

YEAR	APPLICATION	FRONT	REAR
08.06~14.03	3800cc (EUR)	D11198MH or N/A	D11280MH
14.01~	3000cc, 3800cc (EUR)	D11283MH or N/A	D11280MH or D11318MH

GENESIS COUPE, ROHENS COUPE

YEAR	APPLICATION	FRONT	REAR
09.03~12.02	2000cc, 3800cc (EUR)	D11305MH or N/A	D11280MH
12.01~15.03	2000cc, 3800cc 17 INCH (EUR)	D11305MH	D11280MH or
	18 INCH (EUR)	N/A	D11324MH

GETZ, I20

YEAR	APPLICATION	FRONT	REAR
02.05~06.12	GETZ (1100cc, 1300cc, 1400cc) REAR DRUM MODEL (EUR,CIS)	D11091MH	K11182 or K11186
	REAR DISC MODEL (EUR,CIS)		D11118MH
06.11~11.01	GETZ (1100cc, 1300cc, 1400cc) REAR DRUM MODEL (EUR)	D11091MH	K11182 or K11186
	REAR DISC MODEL (EUR)		D11118MH
07.01~08.12	GETZ - INDIA PLANT (1100cc, 1400cc, 1600cc) (EUR)	D11091MH	K11182 D11118MH
08.10~12.03	I20 - INDIA PLANT (1200cc, 1400cc, 1600cc) (EUR)	D11154MH or D11192M	K11182 D11195MH
10.04~12.04	I20 - TURKEY PANT (1200cc, 1400cc, 1600cc) (EUR)	D11154MH or D11192M	K11182 D11195MH
12.03~14.08	I20 - INDIA PLANT (1100cc, 1200cc, 1400cc) (EUR)	(PARKING) N/A	D11154MH or D11192M
12.04~14.10	I20 - TURKY PLANT (1100cc, 1200cc, 1400cc) (EUR)	(PARKING) N/A	D11154MH or D11192M
14.10~	I20 - TURKY PLANT (1100cc, 1200cc, 1400cc) (EUR)	D11376MH	K11224 D11355MH

GRAND I10

YEAR	APPLICATION	FRONT	REAR
14.02~	INDIA PLANT (1200cc) (EUR)	N/A	N/A

GRAND SANTA FE

YEAR	APPLICATION	FRONT	REAR
13.05~	2200cc, 3300cc (EUR)	D11198MH	D11280MH

INDEX

JAPANESE
VEHICLENISSAN
INFINITITOYOTA
LEXUS

MAZDA

ISUZU

HONDA

MITSUBISHI
FUSO

SUBARU

HINO

SUZUKI

DAIHATSU

KOREAN
VEHICLE

HYUNDAI

KIA

DAEWOO

SSANGYONG

AMERICAN
VEHICLEEUROPEAN
VEHICLE

GRANDEUR

YEAR	APPLICATION	FRONT	REAR
05.07~06.12	2200cc, 3300cc (EUR,CIS)	D11183MH	D11118MH or D11210MH
05.07~10.10	2200cc, 2700cc, 3300cc ~10.06 (EUR)	D11183MH	D11118MH
	10.06~ (EUR)		D11210MH
11.04~14.06	2400cc, 3000cc W/ EPB ~11.12 (EUR)	D11305MH	D11311MH
	11.12~ (EUR)	D11283MH	
	W/O EPB (EUR)	D11302MH	D11210MH
15.04~	2400cc, 3000cc W/ EPB (EUR)	N/A	D11311MH
	W/O EPB (EUR)	D11302MH	D11210MH

H-1

YEAR	APPLICATION	FRONT	REAR
96 ~01.07	MINI BUS (2400cc, 2500cc) (EUR)	D11169M	N/A
01.07~06.12	H-1 (2400cc, 2500cc) REAR DRUM MODEL (EUR,CIS)	D11103MH or D11169M	N/A
	REAR DISC MODEL (EUR,CIS)		D11201M
02.11~06.12	H-1 - TURKEY PLANT (2400cc, 2500cc) (EUR)	D11103MH or D11169M	N/A
06.09~07.05	H-1 (2400cc, 2500cc) REAR DRUM MODEL (EUR)	D11103MH	N/A
	REAR DISC MODEL (EUR)		D11201M
07.01~07.12	H-1 - TURKEY PLANT (2500cc) (EUR)	D11103MH	N/A
07.10~15.04	H-1 (2400cc, 2500cc) (EUR)	D11236MH	K11228 D11239MH
15.04~	H-1 (2400cc, 2500cc) (EUR)	D11236MH	D11239MH

H100

YEAR	APPLICATION	FRONT	REAR
93.07~07.01	MINI BUS (EUR,CIS)	D11112M	N/A
93 ~03.12	(EUR)	D11112M	K3350 or N/A
96.04~03.12	AU TRUCK (EUR,CIS)	D11112M	N/A
04.02~06.12	2500cc (EUR,CIS)	D11287MH	N/A
06.10~	2500cc (EUR)	D11287MH	N/A

IX20

YEAR	APPLICATION	FRONT	REAR
10.09~15.05	CZECH PLANT (1400cc, 1600cc) (EUR)	D11299MH	D11277MH
14.12~	CZECH PLANT (1400cc, 1600cc) (EUR)	D11299MH	D11277MH

IX35 FUEL CELL

YEAR	APPLICATION	FRONT	REAR
13.01~	MOTOR 100kw (EUR)	D11230MH	D11195MH

IX55

YEAR	APPLICATION	FRONT	REAR
08.09~13.04	3000cc, 3800cc (EUR)	D11308MH	D11239MH

I10

YEAR	APPLICATION	FRONT	REAR
07.12~10.11	INDIA PLANT (1100cc, 1200cc) (EUR)	D11154MH	D11160MH
10.09~	INDIA PLANT (1000cc, 1100cc, 1200cc) (EUR)	D11154MH	K11224 D11160MH

INDEX

JAPANESE
VEHICLENISSAN
INFINITITOYOTA
LEXUS

MAZDA

ISUZU

HONDA

MITSUBISHI
FUSO

SUBARU

HINO

SUZUKI

DAIHATSU

KOREAN
VEHICLE

HYUNDAI

KIA

DAEWOO

SSANGYONG

AMERICAN
VEHICLEEUROPEAN
VEHICLE

I10

YEAR	APPLICATION	FRONT	REAR
13.09~	TURKEY PLANT (1000cc, 1200cc) (EUR)	D11358MH	D11266MH

I30, I30CW

YEAR	APPLICATION	FRONT	REAR
07.05~12.08	I30, I30CW (1400cc, 1600cc, 2000cc) (EUR)	D11257MH	D11195MH
08.10~12.05	I30, I30CW - CZECH PLANT (1400cc, 1600cc, 2000cc) (EUR)	D11257MH	D11195MH
11.12~15.01	I30 - CZECH PLANT (1400cc, 1600cc) 15 INCH (EUR)	D11283MH	D11297MH
	16 INCH (EUR)	D11305MH	
12.03~14.12	I30 - CZECH PLANT (1400cc, 1600cc) (RUS)	D11283MH	D11297MH
14.11~	I30 - CZECH PLANT (1400cc, 1600cc) 15 INCH (EUR)	D11283MH	D11297MH
	16 INCH (EUR)	D11305MH or N/A	
15.02~	I30 - CZECH PLANT (1400cc, 1600cc) (RUS)	D11283MH	D11297MH

I40

YEAR	APPLICATION	FRONT	REAR
11.04~15.01	1600cc, 1700cc, 2000cc (EUR)	D11230MH	D11266MH
15.01~	1600cc, 1700cc, 2000cc (EUR)	D11373MH	D11355MH

LIBERO

YEAR	APPLICATION	FRONT	REAR
00.07~06.12	2500cc ~03.12 (EUR,CIS)	D11103MH	N/A
	03.12~ (EUR,CIS)	D11169M	
06.10~07.12	(EUR)	D11103MH	N/A

MATRIX, LAVITA

YEAR	APPLICATION	FRONT	REAR
01.05~07.02	MATRIX, LAVITA ~02.03 (EUR,CIS)	D11095M	K11189
	(1500cc, 1600cc, 1800cc) 02.03~ (EUR,CIS)	D11142M	D11118MH
06.11~07.02	MATRIX, LAVITA (EUR)	D11142M	K11189 D11118MH
07.01~08.06	MATRIX, LAVITA - TURKEY PLANT (EUR)	D11142M	K11189 D11118MH
08.04~10.04	MATRIX, LAVITA - TURKEY PLANT (EUR)	D11142M	K11189 D11118MH

NEW PONY

YEAR	APPLICATION	FRONT	REAR
82 ~86	(EUR)	D6000 or N/A	K6609 or N/A

SANTA FE

YEAR	APPLICATION	FRONT	REAR
00.08~05.12	2000cc, 2400cc, 2700cc (EUR,CIS)	D11103MH or D11115MH	K11179 D11118MH
05.11~06.12	2200cc, 2700cc (EUR,CIS)	D11198MH	D11201M
06.09~09.09	2000cc, 2200cc, 2400cc (EUR)	D11198MH	D11201M
09.09~12.09	2000cc, 2200cc, 2400cc, 3500cc (EUR)	D11198MH	D11280MH
12.06~15.06	2000cc, 2200cc, 2400cc (EUR)	D11198MH	D11280MH
15.05~	2000cc, 2200cc, 2400cc (EUR)	D11394MH	N/A

INDEX

JAPANESE
VEHICLENISSAN
INFINITITOYOTA
LEXUS

MAZDA

ISUZU

HONDA

MITSUBISHI
FUSO

SUBARU

HINO

SUZUKI

DAIHATSU

KOREAN
VEHICLE

HYUNDAI

KIA

DAEWOO

SSANGYONG

AMERICAN
VEHICLEEUROPEAN
VEHICLE

SANTAMO

YEAR	APPLICATION	FRONT	REAR
98 ~	(EUR)	D11220M	K11141 D11221M

SCOUPE

YEAR	APPLICATION	FRONT	REAR
90 ~ 95.03	~92.07 (EUR,CIS)	D11091MH or N/A	K11148
	92.07~93.04 (EUR,CIS)		K11155
	93.04~ (EUR,CIS)		N/A

SOLARIS

YEAR	APPLICATION	FRONT	REAR
10.11 ~ 14.05	1400cc, 1600cc (RUS)	D11268MH	K11224 D11266MH
11.03 ~ 14.05	RUSSIA PLANT (1400cc, 1600cc) (EUR)	D11268MH	K11224 D11266MH
14.05 ~	RUSSIA PLANT (1400cc, 1600cc) (EUR,RUS)	D11268MH	D11266MH

SONATA, NF SONATA , SONICA

YEAR	APPLICATION	FRONT	REAR
89 ~ 93	REAR DRUM MODEL (EUR)	D11053M or D11095M	K11141
	~91.10 (EUR)		N/A
	REAR DISC MODEL 91.10~ (EUR)	D11095M	N/A
94 ~ 98	~95.04 (EUR)	D11053M	SHOE K11141 PAD N/A
	95.04~97.03 (EUR)	D11053M or D11095M	
	97.03~ (EUR)	D11095M	
98.05~01	KMHE (EUR)	D11095M	K11208 D11118MH
99 ~ 01.04	(EUR,CIS)	D11095M	K11208 D11118MH
01.04~04.11	SONATA, SONICA (2000cc, 2700cc) (EUR,CIS)	D11148MH	K11208 D11118MH
04.04~06.01	SONATA (2000cc, 2700cc) (RUS)	D11148MH	K11208 D11118MH
04.11~06.12	SONATA, SONICA (2000cc, 2400cc, 3300cc) (EUR,CIS)	D11148MH or D11183MH	D11118MH
06.09~07.12	2000cc, 2400cc, 3300cc (EUR)	D11183MH or D11198MH	D11118MH or D11210MH
07.12~10.11	SONATA, SONICA (2000cc, 2400cc, 3300cc) (EUR)	D11183MH	D11210MH
14.06~	2000cc, 2400cc, DISC 15INCH (EUR)	D11299MH	DISC 14INCH N/A
	DISC 17INCH (EUR)	D11230MH	DISC 15INCH D11297MH
14.08~	ALABAMA PLANT (2400cc) W/ ELECTRONIC PARKING BRAKE (EUR)	D11230MH	D11297MH
	W/O ELECTRONIC PARKING BRAKE (EUR)		D11195MH
	MODEL YEAR PACKAGE - 16MY (EUR)	D11373MH	N/A

SONATA I45

YEAR	APPLICATION	FRONT	REAR
09.11~	(EUR)	D11299MH	D11195MH
10.07~14.05	2000cc, 2400cc (EUR)	D11299MH	D11195MH

INDEX

JAPANESE
VEHICLENISSAN
INFINITITOYOTA
LEXUS

MAZDA

ISUZU

HONDA

MITSUBISHI
FUSO

SUBARU

HINO

SUZUKI

DAIHATSU

KOREAN
VEHICLE

HYUNDAI

KIA

DAEWOO

SSANGYONG

AMERICAN
VEHICLEEUROPEAN
VEHICLE

SONATA YF

YEAR	APPLICATION	FRONT	REAR
10.07~	(EUR)	D11299MH	D11195MH

STELLAR

YEAR	APPLICATION	FRONT	REAR
87 ~89	1400cc, 1600cc (EUR)	D5076 or D11091MH or N/A	K3344 K11141 or N/A or
85 ~88	2000cc REAR DRUM MODEL (EUR)	D5076 or D11091MH or N/A	K3344 K11141 or N/A or
	REAR DISC MODEL (EUR)		N/A

TERRACAN

YEAR	APPLICATION	FRONT	REAR
01.01~06.10	2500cc, 2900cc, 3500cc REAR DRUM MODEL (EUR,CIS)	D11136M or D11173MH	N/A
	REAR DISC MODEL (EUR,CIS)		D11139M

TRAJET

YEAR	APPLICATION	FRONT	REAR
00.01~06.12	2000cc, 2700cc (EUR,CIS)	D11103MH	K11179 D11121M
06.11~07.06	2000cc, 2700cc (EUR)	D11103MH	D11121M

TUCSON, IX35

YEAR	APPLICATION	FRONT	REAR
04.04~06.12	TUCSON (2000cc, 2700cc) (EUR)	D11148MH	D11118MH
04.04~06.12	TUCSON (2000cc, 2700cc) REAR DRUM MODEL (CIS)	D11148MH	N/A
	REAR DISC MODEL (CIS)		D11118MH
06.10~10.03	TUCSON (2000cc, 2700cc) (EUR)	D11148MH or D11183MH	D11118MH or D11210MH
10.01~11.06	TUCSON, IX35 - SLOVAKIA PLANT (1600cc, 1700cc, 2000cc) (EUR)	D11230MH	D11195MH
10.04~13.08	TUCSON, IX35 (2000cc, 2400cc) (EUR)	D11230MH	D11195MH
11.06~13.08	TUCSON, IX35 - CZECH PLANT (1600cc, 1700cc, 2000cc) (EUR)	D11230MH	D11195MH
13.07~15.06	TUCSON, IX35 - CZECH PLANT (1600cc, 1700cc, 2000cc) (EUR)	D11230MH	D11195MH
13.08~15.05	TUCSON, IX35 (2000cc, 2400cc) (EUR)	D11230MH	D11195MH
15.05~	TUCSON (2000cc) (EUR)	N/A	N/A
15.05~	TUCSON - CZECH PLANT (1600cc, 1700cc, 2000cc) W/O EPB (EUR)	D11373MH	D11385MH
	E/ EPB (EUR)		D11355MH

VELOSTER

YEAR	APPLICATION	FRONT	REAR
11.03~14.11	(1600cc) ~12.06 (EUR)	D11283MH	D11297MH
	12.06~ W/ TURBO (EUR)	D11305MH	
	W/O TURBO (EUR)	D11283MH	
14.12~	(1600cc) W/ TURBO (EUR)	D11305MH	D11297MH
	W/O TURBO (EUR)	D11283MH	

XG25, XG30

YEAR	APPLICATION	FRONT	REAR
98.12~05.11	(EUR)	D11103MH	D11118MH

INDEX

JAPANESE
VEHICLENISSAN
INFINITITOYOTA
LEXUS

MAZDA

ISUZU

HONDA

MITSUBISHI
FUSO

SUBARU

HINO

SUZUKI

DAIHATSU

KOREAN
VEHICLE

HYUNDAI

KIA

DAEWOO

SSANGYONG

AMERICAN
VEHICLEEUROPEAN
VEHICLE

K I A

AVELLA	133
BESTA	136
BONGO III	133
CADENZA	133
CARENS	133
CARENS II	133
CARNIVAL	133
CEE'D	133, 134
CERATO	134
CERATO KOUP	134
CERATO SX	134
CLARUS	134
COSMOS	134
FESTIVA	136
FORTE	134
JOICE	134
K2500, K2700, K2700 II, K2900, K3000, K3000S, K3000 II, K3600, K3600 II, K3600S, K4000S	134, 135
MAGENTIS	136
MENTOR	135
MENTOR II	137
MOHAVE	135
MORNING	135
NEW SPORTAGE	135
NIRO HYBRID	135
OPIRUS	135
OPTIMA	136
OPTIMA HYBRID	136
PICANTO	135
POWER COMBI	136
PREGIO	136
PRIDE	136
QUORIS	136
RETONA	136
RHINO	137
RIO	137
SEDONA	133
SEPHIA	137
SEPHIA II	137
SHUMA II	137
SORENTO	137
SOUL	138
SOUL EV	138
SPECTRA	137
SPORTAGE	138
VENGA	138

INDEX

JAPANESE
VEHICLENISSAN
INFINITITOYOTA
LEXUS

MAZDA

ISUZU

HONDA

MITSUBISHI
FUSO

SUBARU

HINO

SUZUKI

DAIHATSU

KOREAN
VEHICLE

HYUNDAI

K I A

DAEWOO

SSANGYONG

AMERICAN
VEHICLEEUROPEAN
VEHICLE

AVELLA

YEAR	APPLICATION	FRONT	REAR
98.12~00.02	W/O ABS (EUR)	D3062M	K3388
	W/ ABS (EUR)		N/A

BONGO III

YEAR	APPLICATION	FRONT	REAR
06.11~	2500cc DIESEL (EUR)	~12.02 D11204MH 12.02~	N/A
	2700cc DIESEL ~08.11 (EUR)		K3349 or N/A
	2700cc DIESEL 08.11~ (EUR)	D11287MH	N/A
	2900cc DIESEL (EUR)	D11287MH	N/A

CADENZA

YEAR	APPLICATION	FRONT	REAR
11.05~12.11	3500cc 6AT, 2WD (EUR)	D11230MH	D11297MH

CARENS

YEAR	APPLICATION	FRONT	REAR
99 ~02.05	1800cc (2WD) (EUR,CIS)	D11126M	K3386 D11151M
02.04~06.08	1600cc, 1800cc, 2000cc (2WD) (EUR,CIS)	D11163MH	K11193 D11151M
06.06~06.12	2000cc (2WD) (EUR,CIS)	D11230MH	D11233M
06.10~12.12	1600cc, 2000cc (2WD) (EUR)	D11230MH	D11233M
12.12~16.08	1600cc, 1700cc, 2000cc (2WD) W/ EPB (EUR)	D11283MH	D11352MH
	W/O EPB (EUR)		D11355MH
16.08~	1600cc, 1700cc, 2000cc (2WD) W/ EPB (EUR)	N/A	D11352MH
	W/O EPB (EUR)		D11355MH

CARENS II

YEAR	APPLICATION	FRONT	REAR
02.04~06.08	1600cc, 1800cc, 2000cc (2WD) (EUR,CIS)	D11163MH	K11193

CARNIVAL, SEDONA

YEAR	APPLICATION		FRONT	REAR
99.04~05.11	W/ ABS	~00.05 (EUR,CIS)	~99.11.16 N/A 99.11.16~ D11287MH or N/A	N/A
		00.05~03.12 (EUR,CIS)		K11179
		03.12~ (EUR,CIS)		K11179 or N/A
	W/O ABS	~99.11 (EUR,CIS)		N/A
		99.11~02.07 (EUR,CIS)		K11179
		02.07~03.12 (EUR,CIS)		- - - -
		03.12~ (EUR,CIS)		N/A
		06.04~06.12		2700cc, 2900cc (2WD) (EUR,CIS)
06.10~12.02	2000cc, 2700cc, 2900cc (2WD) (EUR,CIS)	D11236MH	K11228 D11239MH	

CEE'D

YEAR	APPLICATION	FRONT	REAR
06.10~09.07	1400cc, 1600cc, 2000cc (2WD) (EUR)	D11257MH	D11195MH
09.07~12.08	1400cc, 1600cc, 2000cc (2WD) (EUR)	D11257MH	D11195MH

INDEX

JAPANESE
VEHICLENISSAN
INFINITITOYOTA
LEXUS

MAZDA

ISUZU

HONDA

MITSUBISHI
FUSO

SUBARU

HINO

SUZUKI

DAIHATSU

KOREAN
VEHICLE

HYUNDAI

KIA

DAEWOO

SSANGYONG

AMERICAN
VEHICLEEUROPEAN
VEHICLE

CEE'D

YEAR	APPLICATION		FRONT	REAR
12.06 ~ 15.07	1400cc, 1600cc (2WD)	DISC 15INCH (EUR)	D11283MH	W/ EPB D11297MH
		DISC 16INCH (EUR)	D11305MH	W/O EPB D11335MH
15.05 ~		FRONT 15INCH DISC (EUR)	D11283MH or N/A	W/ EPB D11297MH
		FRONT 16INCH DISC (EUR)	D11305MH or N/A	W/O EPB D11335MH
		FRONT 17INCH DISC (EUR)	N/A	

CERATO, CERATO KOUP, CERATO SX, FORTE

YEAR	APPLICATION		FRONT	REAR
04.02 ~ 06.10	CERATO (1500cc, 1600cc, 2000cc) (2WD) (EUR,CIS)		D11157M	D1044M
06.09 ~ 09.12	CERATO (1600cc, 2000cc) (EUR)		D11157M	D1044M
08.10 ~ 13.03	CERATO, CERATO KOUP, FORTE (1600cc, 2000cc)	REAR DRUM MODEL (EUR)	D11257MH	N/A
		REAR DISC MODEL (EUR)		D11195MH
12.10 ~	CERATO CERATO KOUP FORTE	1600cc, 2000cc (2WD) DISC 15INCH (EUR)	D11283MH	SHOE N/A PAD
		DISC 16INCH (EUR)	D11305MH	D11297MH
16.03 ~	CERATO, FORTE (EUR)		N/A	N/A
16.05 ~	FORTE (MEXICO PLANT) (EUR)		N/A	N/A

CLARUS

YEAR	APPLICATION		FRONT	REAR
96 ~ 00.04	(EUR,CIS)		D11126M or N/A	K3386 D11151M

COSMOS

YEAR	APPLICATION		PARKING
~ 02.04	AIR OVER HYDRAULIC (EUR)		N/A

JOICE

YEAR	APPLICATION		FRONT	REAR
99.08 ~ 03.03	(EUR)		D11220M	K11141 D11221M

K2500, K2700, K2700 II, K2900, K3000, K3000S,
K3000 II, K3600, K3600 II, K3600S, K4000S

YEAR	APPLICATION		PARKING	FRONT	REAR
~ 99.01	(EUR)		- - - -	D3047M or D11204MH or N/A	K3350
~ 00.09	FRONT DRUM MODEL (EUR)	K3340 or N/A	K3336	K3337 or K3350 or N/A	
	FRONT DISC MODEL (EUR)				
~ 03.11	FRONT DRUM MODEL (EUR)	K3340 or K6600 or N/A	K3336 or N/A	K3337	
	FRONT DISC MODEL (EUR)		N/A		
~ 04.07	K3000S, K4000S (3000cc DIESEL)	~00.09 (CIS)	- - - -	K3336	N/A
		00.09~ (CIS)		N/A	K3350
04.07 ~ 06.12	(EUR)		- - - -	D11204MH or N/A	K3349 or N/A

INDEX

JAPANESE
VEHICLENISSAN
INFINITITOYOTA
LEXUS

MAZDA

ISUZU

HONDA

MITSUBISHI
FUSO

SUBARU

HINO

SUZUKI

DAIHATSU

KOREAN
VEHICLE

HYUNDAI

KIA

DAEWOO

SSANGYONG

AMERICAN
VEHICLEEUROPEAN
VEHICLE

K2500, K2700, K2700 II, K2900, K3000, K3000S, K3000 II, K3600, K3600 II, K3600S, K4000S

YEAR	APPLICATION	PARKING	FRONT	REAR
06.11~	K2500, K2700, K2900	2500cc DIESEL (EUR)	~12.02 D11204MH 12.02~ D11287MH	N/A
		~08.11 (EUR)		K3349 or N/A
		08.11~ (EUR)		N/A
		2900cc DIESEL (EUR)		N/A
16.11	K2500	(EUR)	N/A	N/A

MENTOR

YEAR	APPLICATION	FRONT	REAR
~97.12	(UK)	D11051M or N/A	K11161 or K11172
98.04~00.12	(EUR,CIS)	D11051M	K11172 D11151M

MOHAVE

YEAR	APPLICATION	FRONT	REAR
11.05~15.01	3000cc, 3800cc, 4600cc (4WD) (EUR)	D11198MH	D11280MH
16.11~	(EUR)	N/A	N/A

MORNING, PICANTO

YEAR	APPLICATION	FRONT	REAR
04.02~06.12	PICANTO (1000cc, 1100cc) (2WD) (EUR,CIS)	D11154MH	K11192 D11160MH
06.09~07.10	PICANTO (1000cc, 1100cc) (2WD) (EUR)	D11154MH	K11192 D11160MH
07.08~11.01	PICANTO (1000cc, 1100cc) (2WD)	~10.02 (EUR,CIS) 10.02~ (EUR,CIS) REAR DISC MODEL (EUR,CIS)	K11192
			N/A
			D11160MH
11.02~15.02	MORNING, PICANTO (1000cc, 1200cc) (2WD) (EUR)	D11274MH	N/A D11277MH
15.01~	MORNING, PICANTO (1000cc 1200cc) (2WD)	DISC 13INCH (EUR)	N/A
		DISC 14INCH (EUR)	D11277MH

NEW SPORTAGE

YEAR	APPLICATION	FRONT	REAR
04.08~06.12	(EUR)	D11148MH	D11118MH
06.09~10.02	(EUR)	D11148MH	D11118MH

NIRO HYBRID

YEAR	APPLICATION	FRONT	REAR
16.04~	(EUR)	N/A	D11355MH or N/A

OPIRUS

YEAR	APPLICATION	FRONT	REAR
03.07~06.08	3000cc, 3500cc (2WD) (EUR,CIS)	D11173MH	D11118MH
06.09~06.12	3800cc, 2WD (EUR)	D11183MH	D11210MH
06.11~09.07	3800cc, 2WD (EUR,CIS)	D11183MH	D11210MH
10.11~	(EUR)	D11302MH or D11305MH	D11210MH

INDEX

JAPANESE
VEHICLENISSAN
INFINITITOYOTA
LEXUS

MAZDA

ISUZU

HONDA

MITSUBISHI
FUSO

SUBARU

HINO

SUZUKI

DAIHATSU

KOREAN
VEHICLE

HYUNDAI

KIA

DAEWOO

SSANGYONG

AMERICAN
VEHICLEEUROPEAN
VEHICLE

OPTIMA, MAGENTIS

YEAR	APPLICATION			FRONT	REAR
00.12~05.09	OPTIMA, MAGENTIS (2000cc, 2500cc) (2WD)	REAR DRUM	~05.04 (EUR,CIS)	~02.09 D11095M	K11208
		MODEL	05.04~ (EUR,CIS)	02.09~ D11148MH	N/A
		REAR DISC MODEL	(EUR,CIS)		D11118MH
05.10~06.12	OPTIMA, MAGENTIS (2000cc, 2700cc) (2WD) (EUR,CIS)			D11148MH	D11118MH
06.09~10.04	OPTIMA, MAGENTIS (2000cc, 2700cc) (2WD) (EUR)			D11148MH	D11118MH
10.11~13.07	OPTIMA 1700cc, 2000cc, 2400cc (2WD)		~11.08 (EUR)	D11305MH or N/A	W/ EPB D11266MH
			11.08~ (EUR)	D11302MH or D11305MH	W/O EPB D11210MH
13.08~15.06	OPTIMA (1700cc, 2000cc, 2400cc) (2WD)	W/ EPB	(EUR)	D11302MH	D11266MH
		W/O EPB	(EUR)	D11305MH	D11210MH
15.08~	OPTIMA (2000cc, 2400cc) (2WD)	W/ EPB	(RUS)	D11373MH or N/A	D11352MH or N/A
		W/O EPB	(RUS)		D11385MH
15.08~		W/ EPB	(EUR)	D11373MH or N/A	D11352MH or N/A
		W/O EPB	(EUR)		D11385MH
15.11~	GEORGIA PLANT	W/ EPB	(EUR)	D11373MH or N/A	D11352MH
		W/O EPB	(EUR)		D11385MH

OPTIMA HYBRID

YEAR	APPLICATION			FRONT	REAR
12.05~13.08	2000cc, 2WD (EUR)			D11302MH	D11210MH
14.04~15.06	2000cc, 2WD (EUR)			D11302MH	D11266MH
16.03~	(EUR)			D11373MH or N/A	D11352MH

POWER COMBI

YEAR	APPLICATION		PARKING	FRONT	REAR
~02.09	(EUR,CIS)		K6600 or N/A	N/A	K3337

PREGIO, BESTA

YEAR	APPLICATION			FRONT	REAR
~00.07	(EUR)			D3047M	K3349
~05.10	(EUR)			D11166MH or N/A	K3349

PRIDE, FESTIVA

YEAR	APPLICATION			FRONT	REAR
97.05~00.01	(EUR,CIS,EC,UK)			D3050M	K3369

QUORIS

YEAR	APPLICATION			FRONT	REAR
12.10~14.10	3800cc 8AT, 2WD (EUR)			N/A	D11318MH
15.04~	3800cc 8AT, 2WD (EUR)			N/A	D11318MH
	5000cc 8AT, 2WD (EUR)			N/A	D11280MH

RETONA

YEAR	APPLICATION			FRONT	REAR
99 ~00.09	(EUR)			D11207M	N/A

INDEX

JAPANESE
VEHICLENISSAN
INFINITITOYOTA
LEXUS

MAZDA

ISUZU

HONDA

MITSUBISHI
FUSO

SUBARU

HINO

SUZUKI

DAIHATSU

KOREAN
VEHICLE

HYUNDAI

KIA

DAEWOO

SSANGYONG

AMERICAN
VEHICLEEUROPEAN
VEHICLE

RHINO

YEAR	APPLICATION	PARKING
00 ~ 03	(EUR)	N/A

RIO

YEAR	APPLICATION	FRONT	REAR
00.04 ~ 05.06	1300cc, 1500cc (2WD) ~02.07 (EUR,CIS)	D3062M	K11177
	02.07~ (EUR,CIS)	D11126M	N/A
05.04 ~ 06.12	1400cc, 1500cc, 1600cc (2WD) (EUR,CIS)	D11192M	K11221 D11195MH
06.09 ~ 11.09	1400cc, 1500cc, 1600cc (2WD) (EUR)	D11192M	K11221 D11195MH
11.05 ~ 14.11	1100cc, 1200cc, 1400cc (2WD) (EUR)	D11268MH	K11224 D11266MH
11.07 ~ 15.02	(RUSSIA PLANT) 1400cc, 1600cc (2WD) (CIS,RUS)	D11268MH	D11266MH
11.12 ~ 15.02	(RUSSIA PLANT) 1400cc, 1600cc (2WD) (EUR,CIS)	D11268MH	K11224 D11266MH
14.11 ~	1100cc, 1200cc, 1400cc (2WD) (EUR)	D11268MH	K11224 D11266MH
15.01 ~	(RUSSIA PLANT) 1400cc, 1600cc (2WD) (CIS,RUS)	D11268MH	D11266MH
15.04 ~	(RUSSIA PLANT) 1400cc, 1600cc (2WD) (EUR)	D11268MH	D11266MH
16.10 ~	FRONT 14INCH DISC (EUR)	N/A	SHOE
	FRONT 15INCH DISC (EUR)	N/A	PAD N/A

SEPHIA

YEAR	APPLICATION	FRONT	REAR
93 ~ 00.06	REAR DRUM MODEL (EUR)	D11051M or N/A	K11161 or K11172
	REAR DISC MODEL ~97.11 (EUR)		D11181
	97.11~ (EUR)		D11151M
95 ~ 98.08	(CIS)	D11051M	K11172
98.08 ~ 00.06	(CIS)	D11051M	K11172 D11151M

SEPHIA II, SHUMA II, SPECTRA, MENTOR II

YEAR	APPLICATION	FRONT	REAR
97.09 ~ 04.02	1.5L (EUR,CIS)	D11051M	K11172 D11151M
	1.6L (EUR,CIS)	D11126M	
	1.8L ~01.01 (EUR,CIS)	D11051M	
	01.01~ (EUR,CIS)	D11126M	
	NOTCH BACK (EUR)	D11126M	

SORENTO

YEAR	APPLICATION	FRONT	REAR
02.05 ~ 06.04	2400cc, 2500cc, 3500cc (4WD) (EUR,CIS)	D11130MH	D11133M
06.04 ~ 06.12	2500cc (4WD) (CIS)	D11130MH	D11133M
06.04 ~ 09.08	2500cc, 3300cc (4WD) (EUR)	D11130MH	D11133M
09.05 ~ 12.09	2000cc, 2200cc, 2400cc, 3500cc (EUR)	D11198MH	D11280MH
12.07 ~ 14.08	2000cc, 2200cc, 2400cc, 3500cc (EUR)	D11198MH	D11280MH
14.09 ~	2000cc, 2200cc, 2400cc, 3300cc (EUR)	D11388MH	D11391MH
14.11 ~	2200cc, 2400cc (CIS,RUS)	D11388MH	D11391MH
15.04 ~	GEORGIA PLANT (EUR)	N/A	N/A

INDEX

JAPANESE
VEHICLENISSAN
INFINITITOYOTA
LEXUS

MAZDA

ISUZU

HONDA

MITSUBISHI
FUSO

SUBARU

HINO

SUZUKI

DAIHATSU

KOREAN
VEHICLE

HYUNDAI

KIA

DAEWOO

SSANGYONG

AMERICAN
VEHICLEEUROPEAN
VEHICLE

SOUL

YEAR	APPLICATION	FRONT	REAR
08.10 ~ 11.07	1600cc 2WD (EUR)	D11148MH	K11189 D11210MH
11.07 ~ 13.10	1600cc 2WD (EUR)	D11148MH	K11189 D11210MH
13.12 ~ 16.08	1600cc, 2000cc FRONT DISC 15 INCH (EUR,CIS,RUS)	D11299MH	D11297MH
	(2WD) FRONT DISC 16 INCH (EUR,CIS,RUS)	D11230MH	
16.09 ~	1600cc, 2000cc (2WD) (EUR,CIS,RUS)	N/A	N/A

SOUL EV

YEAR	APPLICATION	FRONT	REAR
14.06 ~	EV (EUR)	D11230MH	D11297MH

SPORTAGE

YEAR	APPLICATION	FRONT	REAR
94.11 ~ 97.12	(EUR,CIS)	D11178M	N/A
97.11 ~ 98.11	(EUR,CIS)	D11178M	N/A
99 ~ 02.12	(EUR,CIS)	D11207M	N/A
04.08 ~ 06.12	2000cc, 2700cc (EUR,CIS)	D11148MH	D11118MH
06.09 ~ 10.12	2000cc, 2700cc (EUR)	D11148MH	D11118MH
07.04 ~ 10.05	SLOVAKIA PLANT (2000cc, 2700cc) (EUR)	D11230MH	D11195MH
10.06 ~ 14.01	SLOVAKIA PLANT (1600cc, 1700cc, 2000cc) (EUR)	D11230MH	D11195MH
10.08 ~ 13.10	2000cc, 2400cc (EUR)	D11230MH	D11195MH
13.10 ~ 15.10	2000cc, 2400cc (EUR)	D11230MH	D11195MH
14.01 ~ 15.12	SLOVAKIA PLANT (1600cc, 1700cc, 2000cc) (EUR)	D11230MH	D11195MH
15.10 ~	SLOVAKIA PLANT W/ EPB (EUR)	D11373MH	D11355MH
	W/O EPB (EUR)		D11385MH
15.12 ~	(EUR)	N/A	N/A

VENGA

YEAR	APPLICATION	FRONT	REAR
09.10 ~ 11.06	(CZECH PLANT) 1400cc, 1600cc (2WD) (EUR)	D11251M	D11254M
11.09 ~	(SLOVAKIA PLANT) 1400cc, 1600cc (2WD) (EUR)	D11251M	D11254M

INDEX

JAPANESE
VEHICLENISSAN
INFINITITOYOTA
LEXUS

MAZDA

ISUZU

HONDA

MITSUBISHI
FUSO

SUBARU

HINO

SUZUKI

DAIHATSU

KOREAN
VEHICLE

HYUNDAI

KIA

DAEWOO

SSANGYONG

AMERICAN
VEHICLEEUROPEAN
VEHICLE

DAEWOO

BARINA..... 141

EPICA..... 141

EVANDA..... 141

KALOS..... 141

LACETTI..... 141

LANOS..... 141

LEGANZA 141

MATIZ 141

NUBIRA 141

REZZO..... 141

TACUMA..... 141

VIVA 141

VIVANT 141

INDEX

JAPANESE
VEHICLE

NISSAN
INFINITI

TOYOTA
LEXUS

MAZDA

ISUZU

HONDA

MITSUBISHI
FUSO

SUBARU

HINO

SUZUKI

DAIHATSU

KOREAN
VEHICLE

HYUNDAI

KIA

DAEWOO

SSANGYONG

AMERICAN
VEHICLE

EUROPEAN
VEHICLE

EVANDA, EPICA

YEAR	APPLICATION	FRONT	REAR
03 ~ 06	V200 (EUR)	D11124M	D11290H
07 ~	V250 (EUR)	D11247M	D11248MH

KALOS

YEAR	APPLICATION	FRONT	REAR
03 ~ 06	(EUR)	D11129H	K11174
03 ~ 08	T200 (EUR)	D11129H	K11174

LACETTI

YEAR	APPLICATION	FRONT	REAR
03 ~	J200 ~ 06 (EUR)	D11124M	D9059
	07 ~ (EUR)		D9060
04 ~ 06	(EUR)	D11124M	D9059

LANOS, BARINA

YEAR	APPLICATION	FRONT	REAR
	~447433 (EUR)	D11170 or D11176	K11195 or N/A
	447434~ (EUR)	D11125 or D11144H	
97 ~ 02	T100 (EUR)	D11125 or D11144H	K11195

LEGANZA

YEAR	APPLICATION	FRONT	REAR
98 ~ 02	V100 (EUR)	D11124M	D11172

MATIZ

YEAR	APPLICATION	FRONT	REAR
98 ~	M100, M200 (EUR)	D11144H	K11169

NUBIRA, VIVA

YEAR	APPLICATION	FRONT	REAR
	(EUR)	D11124M	K11195 D11172
	(EUR)	D11124M	D9059
97 ~ 99	J100 ~ 06 (EUR)	D11124M	D9060
	07 ~ (EUR)		D9060
99 ~ 03	J150 (EUR)	D11124M	K11195 D11172
03 ~	J200 ~ 06 (EUR)	D11124M	D9059
	07 ~ (EUR)		D9060

REZZO, VIVANT

YEAR	APPLICATION	FRONT	REAR
00 ~ 08	U100 (REZZO) (EUR)	D11124M	N/A

TACUMA

YEAR	APPLICATION	FRONT	REAR
00 ~ 08	U100 (EUR)	D11124M	N/A

INDEX

JAPANESE
VEHICLENISSAN
INFINITITOYOTA
LEXUS

MAZDA

ISUZU

HONDA

MITSUBISHI
FUSO

SUBARU

HINO

SUZUKI

DAIHATSU

KOREAN
VEHICLE

HYUNDAI

KIA

DAEWOO

SSANGYONG

AMERICAN
VEHICLEEUROPEAN
VEHICLE

SSANGYONG

ACTYON	145
ACTYON SPORTS.....	145
CHAIRMAN.....	145
CHAIRMAN W	145
ISTANA	145
KORANDO.....	145
KORANDO C	145
KYRON.....	145
MUSO	145
MUSO SPORTS.....	146
REXTON.....	146
RODIUS.....	146
STAVIC.....	146

INDEX

JAPANESE
VEHICLE

NISSAN
INFINITI

TOYOTA
LEXUS

MAZDA

ISUZU

HONDA

MITSUBISHI
FUSO

SUBARU

HINO

SUZUKI

DAIHATSU

KOREAN
VEHICLE

HYUNDAI

KIA

DAEWOO

SSANGYONG

AMERICAN
VEHICLE

EUROPEAN
VEHICLE

ACTYON

YEAR	APPLICATION	FRONT	REAR
06.03~	2000cc, 2300cc (SUV) (5DOOR)	D11115MH	N/A
	REAR DRUM MODEL		D11217MH
10.08~	2000cc, 2200cc (SUV) (3DOOR)	D11198MH	D11210MH

ACTYON SPORTS

YEAR	APPLICATION	FRONT	REAR
06.07~11.12	2000cc, 2300cc (PICK-UP) (4DOOR)	D11115MH	N/A
	REAR DRUM MODEL		D11217MH
12.01~	2000cc, 2300cc (PICK-UP) (4DOOR)	D11115MH	N/A
	REAR DISC MODEL		D11217MH

CHAIRMAN

YEAR	APPLICATION	FRONT	REAR
98.10~	2300cc, 2800cc, 3200cc, 3600cc (SEDAN) (4DOOR)	N/A	N/A

CHAIRMAN W

YEAR	APPLICATION	FRONT	REAR
08.05~	3200cc, 3600cc, 5000cc (SEDAN) (4DOOR)	N/A	N/A

ISTANA

YEAR	APPLICATION	FRONT	REAR
95 ~03	2900cc (VAN-1BOX) (5DOOR)	N/A	N/A

KORANDO

YEAR	APPLICATION	FRONT	REAR
96.07~05.09	2300cc, 2900cc, 3200cc (SUV) (3DOOR)	D11053M	SHOE N/A PAD
	MANDO CALIPER	N/A	D11217MH or N/A
	RBP CALIPER		

KORANDO C

YEAR	APPLICATION	FRONT	REAR
10.08~	2000cc, 2200cc (SUV) (3DOOR)	D11198MH	D11210MH

KYRON

YEAR	APPLICATION	FRONT	REAR
05.08~	2000cc, 2700cc (SUV) (5DOOR)	D11115MH	N/A
	REAR DRUM MODEL		D11217MH
	REAR DISC MODEL		D11213M
	5-LINK MULTI-LINK		
06.03~	2000cc, 2700cc (SUV) (5DOOR)	D11115MH	N/A
	REAR DRUM MODEL		D11217MH
	REAR DISC MODEL		D11213M
	5-LINK MULTI-LINK		
07.03~	2000cc, 2700cc (SUV) (5DOOR)	D11115MH	N/A
	REAR DRUM MODEL		D11217MH
	REAR DISC MODEL		D11213M
	5-LINK MULTI-LINK		

MUSSO

YEAR	APPLICATION	FRONT	REAR
97.02~05.04	2000cc, 2300cc (SUV) (5DOOR)	D11053M or N/A	N/A
	REAR DRUM MODEL		N/A
	REAR DISC MODEL		D11217MH
	~97.11 97.11~		

INDEX

JAPANESE
VEHICLENISSAN
INFINITITOYOTA
LEXUS

MAZDA

ISUZU

HONDA

MITSUBISHI
FUSO

SUBARU

HINO

SUZUKI

DAIHATSU

KOREAN
VEHICLE

HYUNDAI

KIA

DAEWOO

SSANGYONG

AMERICAN
VEHICLEEUROPEAN
VEHICLE

MUSSO SPORTS

YEAR	APPLICATION	FRONT	REAR
02.12~06.02	2900cc (PICK-UP) (4DOOR)	D11053M	D11217MH

INDEX

REXTON

JAPANESE
VEHICLENISSAN
INFINITITOYOTA
LEXUS

MAZDA

ISUZU

HONDA

MITSUBISHI
FUSO

SUBARU

HINO

SUZUKI

DAIHATSU

YEAR	APPLICATION		FRONT	REAR
00.02~06.02	2300cc (SUV) (5DOOR)	REAR DRUM MODEL	D11115MH or	N/A
		REAR DISC MODEL	D11173MH or D11216M or N/A	D11213M or D11217MH
02.02~03.12	2900cc (SUV) (5DOOR)	REAR DRUM MODEL	D11115MH or	N/A
		REAR DISC MODEL	D11173MH or D11216M or N/A	D11213M or D11217MH
02.02~	3200cc (SUV) (5DOOR)	REAR DRUM MODEL	D11115MH or	N/A
		REAR DISC MODEL	D11173MH or D11216M or N/A	D11213M or D11217MH
02.04~	2800cc (SUV) (5DOOR)	REAR DRUM MODEL	D11115MH or	N/A
		REAR DISC MODEL	D11173MH or D11216M or N/A	D11213M or D11217MH
03.12~	2700cc (SUV) (5DOOR)	REAR DRUM MODEL	D11115MH or	N/A
		REAR DISC MODEL	D11173MH or D11216M or N/A	D11213M or D11217MH
11.03~	2000cc (SUV) (5DOOR)	REAR DRUM MODEL	D11115MH or	N/A
		REAR DISC MODEL	D11173MH or D11216M or N/A	D11213M or D11217MH

STAVIC, RODIUS

YEAR	APPLICATION	FRONT	REAR
04.09~13.01	2700cc, 3200cc (MPV) (5DOOR)	D11173MH	D11213M
12.07~13.01	2000cc (MPV) (5DOOR)	D11173MH	D11213M
13.01~	2000cc,3200cc (MPV) (5DOOR)	D11173MH	D11213M

KOREAN
VEHICLE

HYUNDAI

KIA

DAEWOO

SSANGYONG

AMERICAN
VEHICLEEUROPEAN
VEHICLE

CHEVROLET

AVEO.....	149
CAPTIVA.....	149
CRUZE HATCH BACK.....	149
CRUZE NOTCH BACK.....	149
EPICA (CHEVROLET).....	149
EVANDA (CHEVROLET).....	149
KALOS.....	149
LANOS (CHEVROLET).....	149
LEGANZA (CHEVROLET).....	150
MATIZ (CHEVROLET).....	150
NUBIRA (CHEVROLET).....	149, 150
OPTRA.....	149
ORLANDO.....	150
REZZO (CHEVROLET).....	150
SPARK.....	150
TACUMA.....	150
VOLT.....	150

F O R D

C-MAX.....	151
ECONOVAN.....	151
FIESTA.....	151
FOCUS.....	151
FUSION.....	151
KA.....	151
KUGA.....	152
LASER.....	152
METEOR.....	152
SPECTRON.....	152
TELSTAR.....	152, 153
TOURNEO CONNECT.....	153
TRANSIT.....	153
TRANSIT CONNECT.....	153

INDEX

JAPANESE
VEHICLENISSAN
INFINITITOYOTA
LEXUS

MAZDA

ISUZU

HONDA

MITSUBISHI
FUSO

SUBARU

HINO

SUZUKI

DAIHATSU

KOREAN
VEHICLE

HYUNDAI

KIA

DAEWOO

SSANGYONG

AMERICAN
VEHICLE

INDEX

EUROPEAN
VEHICLE

AVEO

YEAR	APPLICATION		FRONT	REAR
06 ~ 08	T255	(EUR)	D11129H	K11174
09	T255	~000161 (EUR)	D11129H	K11174
		000162~ (EUR)	D11348MH	
10 ~ 11	T255	(EUR)	D11348MH	K11174
12	T300	JPW, J97 (EUR)	D11294MH	N/A
		W/O JPW, J97 (EUR)	D11291MH	

CAPTIVA

YEAR	APPLICATION		FRONT	REAR
07 ~ 09	C100	LC, LE, LF26 (EUR)	D11242MH	D9063M
10	C100	L26 (EUR)	D11242MH	D9063M
		LR, LU, LX, LZ26 (EUR)	D11242MH	- - - -
11	C140	L26 (EUR)	D11242MH	D9063M

CRUZE NOTCH BACK

YEAR	APPLICATION		FRONT	REAR
10 ~ 11	J300	15" (J67, J93, J94) (EUR)	D11291MH	SHOE N/A
		16" (J60) (EUR)	D11349MH	PAD D20001MH

CRUZE HATCH BACK

YEAR	APPLICATION		FRONT	REAR
12 ~		15" (J67, VRN) (EUR)	D11291MH	D20001MH
		16" (J60) (EUR)	D11349MH	

EPICA

YEAR	APPLICATION		FRONT	REAR
07 ~ 11	V250	(EUR)	D11247M	D11248MH

EVANDA

YEAR	APPLICATION		FRONT	REAR
03 ~ 06	V200	(EUR)	D11124M	D11290H

KALOS, AVEO

YEAR	APPLICATION		FRONT	REAR
03 ~ 08	T200	(EUR)	D11129H	K11174

LACETTI, NUBIRA, OPTRA

YEAR	APPLICATION		FRONT	REAR
03 ~ 06	J200 (SE, SX, CDX)	(EUR)	D11124M	D9059
07 ~ 12	J200 (SE, SX, CDX)	(EUR)	D11124M	D9060

LANOS

YEAR	APPLICATION		FRONT	REAR
97 ~ 02	T100	~447434 (EUR)	D11176	K11195
		447434~ (EUR)	D11144H	
		~447434 (EUR)	D11170	
		447434~ (EUR)	D11125	

INDEX

JAPANESE
VEHICLENISSAN
INFINITITOYOTA
LEXUS

MAZDA

ISUZU

HONDA

MITSUBISHI
FUSO

SUBARU

HINO

SUZUKI

DAIHATSU

KOREAN
VEHICLE

HYUNDAI

KIA

DAEWOO

SSANGYONG

AMERICAN
VEHICLE

CHEVROLET

EUROPEAN
VEHICLE

LEGANZA

YEAR	APPLICATION	FRONT	REAR
98 ~ 02	V100 (EUR)	D11124M	D11172

MATIZ, SPARK

YEAR	APPLICATION	FRONT	REAR
98 ~ 05	M100 (EUR)	D11144H	K11169
05 ~ 10	M200 (EUR)	D11144H	K11169

NUBIRA

YEAR	APPLICATION	FRONT	REAR
97 ~ 99	J100 (EUR)	D11124M	K11195 D11172
99 ~ 03	J150 (EUR)	D11124M	K11195 D11172

ORLANDO

YEAR	APPLICATION	FRONT	REAR
11 ~ 12	J309 (EUR)	D11349MH	D20001MH

SPARK

YEAR	APPLICATION	FRONT	REAR
10 ~ 11	M300 (EUR)	D11271MH	N/A

TACUMA, REZZO

YEAR	APPLICATION	FRONT	REAR
00 ~ 07	U100 (EUR)	D11124M	N/A
08	(EUR)	D11124M	N/A

VOLT

YEAR	APPLICATION	FRONT	REAR
12	(EUR)	D11349MH	N/A

INDEX

JAPANESE
VEHICLENISSAN
INFINITITOYOTA
LEXUS

MAZDA

ISUZU

HONDA

MITSUBISHI
FUSO

SUBARU

HINO

SUZUKI

DAIHATSU

KOREAN
VEHICLE

HYUNDAI

KIA

DAEWOO

SSANGYONG

AMERICAN
VEHICLE

CHEVROLET

EUROPEAN
VEHICLE

ECONOVAN

YEAR	APPLICATION		FRONT	REAR
84 ~	1400cc, 1800cc, 2200cc,	~87.04 (UK)	D3025	*1
	2000cc (2WD)	87.04~ (UK)	D3047M	
	2000cc (4WD)	(UK)	D3047M	
*1 1400cc, 1800cc SHORT BODY VAN&WAGON ... K3348 , 1400cc WITH DUAL WHEELS ... K3351 , 1800cc WITH DUAL WHEELS ... K3350 , 1800cc VAN STD BODY ... K3349 , 2000cc&2200cc ... K3349 or K3350				

FIESTA

YEAR	APPLICATION		FRONT	REAR
00.02~06.06	DX	W/O ABS (EUR)	N/A	N/A
		W/ ABS (EUR)	D3120H	K3421
04.01~08.09	CBK	(EUR)	D3120H or D20007H	D20009H
08.07~	CB1	(EUR)	D11347H or N/A	N/A
12.11~	CCN	REAR DRUM MODEL (EUR)	N/A	N/A
		REAR DISC MODEL (EUR)		D20009H

FOCUS, C-MAX

YEAR	APPLICATION		FRONT	REAR
98.08~05.05	CAK	REAR DRUM MODEL (EUR)	D20007H or N/A	N/A
		REAR DISC MODEL (EUR)		D20009H
03.06~08.01	CAP	(EUR)	D3128H or D3153H	K3427 D3132H
06.07~10.07	CK5	(EUR)	D3128H	D3132H
07.03~10.07	CB3 (C-MAX)	(EUR)	D3128H	D3132H
07.12~11.07	CB4 (FOCUS)	RS VERSION (EUR)	N/A	N/A
		ST (EUR)	D3153H	D3132H
		EXCEPT ABOVE REAR DRUM MODEL (EUR)	D3128H	K3427 or N/A
		REAR DISC MODEL (EUR)		D3132H
10.08~	CB7 (C-MAX)	(EUR)	D3128H	D3132H or N/A
11.01~	CB8 (FOCUS)	REAR DRUM MODEL (EUR)	D3128H or N/A	N/A
		REAR DISC MODEL (EUR)		D3132H or N/A
14.10~	CEW (FOCUS)	REAR DRUM MODEL (EUR)	D3128H or N/A	N/A
		REAR DISC MODEL (EUR)		D3132H

FUSION

YEAR	APPLICATION		FRONT	REAR
01.11~	CBK	REAR DRUM MODEL (EUR)	D3120H or N/A	K3421
		REAR DISC MODEL (EUR)	D20007H or N/A	D20009H

KA

YEAR	APPLICATION		FRONT	REAR
96.09~08.09	CCQ	(EUR)	D3120H or N/A	K3421 or N/A

INDEX

JAPANESE
VEHICLENISSAN
INFINITITOYOTA
LEXUS

MAZDA

ISUZU

HONDA

MITSUBISHI
FUSO

SUBARU

HINO

SUZUKI

DAIHATSU

KOREAN
VEHICLE

HYUNDAI

KIA

DAEWOO

SSANGYONG

AMERICAN
VEHICLE

FORD

EUROPEAN
VEHICLE

KUGA

YEAR	APPLICATION	FRONT	REAR
08.02 ~ 12.11	CBV (EUR)	D3128H or N/A	N/A
12.11 ~	CBS (EUR)	N/A	D3132H or N/A

INDEX

JAPANESE
VEHICLENISSAN
INFINITITOYOTA
LEXUS

MAZDA

ISUZU

HONDA

MITSUBISHI
FUSO

SUBARU

HINO

SUZUKI

DAIHATSU

KOREAN
VEHICLE

HYUNDAI

KIA

DAEWOO

SSANGYONG

AMERICAN
VEHICLE

FORD

EUROPEAN
VEHICLE

LASER, METEOR

YEAR	APPLICATION	FRONT	REAR
80.08 ~ 85	BD1011, BD1031, BD1051 (EUR,NOR,SWE)	D3007	K3329
85.05 ~ 89.06	BF (LASER) ~416121 (EUR)	D3049	K3356
	416121~ (EUR)	D3028M	D3031
85.07 ~ 89.07	BF (LASER) ~87.04 (UK)	D3049	K3356 D3031
	2WD (UK)	D3049	
	87.04~ 4WD HARD SUSPENSION (UK)	D3028M	
	NORMAL SUSPENSION (UK)	D3049	
89.07 ~ 94.06	BG (LASER) DOHC (UK)	D3066M	K3373 D0021
	OHC (AT) (UK)	*1	
	OHC (MT) (UK)	D3062M	
91.03 ~ 94.06	BG (LASER) DOHC HI-POWER (EUR,CHE)	D3082	[SHOE]
	NOR-POWER (EUR,CHE)	D3066M	K3385
	OHC (EUR,CHE)	D3062M	[PAD] *2
*1 323 ~103763...D3066M, 103764...D3062M / 323F ~156170...D3066M, 156171...D3062M			
*2 2WD...D0021 4WD HI-POWER...D3027 NOR-POWER...D0021			

SPECTRON

YEAR	APPLICATION	FRONT	REAR
84 ~	SRIH22, SRY021 SINGLE TIRE (UK)	D3025	K3349
	DUAL TIRE (UK)		K3350
86.11 ~ 96.11	SD, SS, SR WAGON (UK)	D3047M	K3348
	VAN 1800cc (UK)		K3348
	2000cc, 2200cc (UK)		K3349
	PICK UP (UK)		K3350
96.11 ~ 99.08	SD, SS, SR VAN (0.75t) (UK)	D3047M	K3348
	VAN (1t) (UK)		K3349
	PICK-UP (UK)		K3350
87.12 ~	SD, SR (EUR,PRT,SWE)	K3355 D3047M	K3349 or K3350
87.12 ~ 99.08	SSW, SR SINGLE TIRE (EUR)	D3047M	K3349
	DUAL TIRE (EUR)		K3350

TELSTAR

YEAR	APPLICATION	FRONT	REAR
87.07 ~	GD ~89.08 (EUR)	D3053M	K3372 D3056
	89.08~ 2WD (EUR)	D3053M	D3027
	4WD (EUR)		D3056
88.03 ~ 97.10	WAGON ~89.10 (EUR)	D3053M	D3056
	89.10~ 2WD (EUR)	D3053M	D3056
	4WD (EUR)		D3027
92.03 ~	GV (UK)	D3053M	D3056
91.08 ~ 94.05	GE 2WD (EUR)	D3084MH	D3083
	4WD (EUR)		D3027

TELSTAR

YEAR	APPLICATION			FRONT	REAR	
91.09~97.06	GE	~94.06	2WD (UK)	D3084MH	D3083	
			4WD (UK)		D3027	
		94.06~		(UK)	D3084MH	K3386 D3083
94.05~97.04	GE	REAR DRUM MODEL (EUR)		D3084MH	K3386	
		REAR DISC MODEL	2WD (EUR)		D3083	
			4WD (EUR)		D3027	
97.04~99.08	GE	REAR DRUM MODEL	~242372 (EUR)	D3084MH	K3399	
			242372~ (EUR)		K3382	
		REAR DISC MODEL (EUR)				D3027
97.04~	GF	REAR DRUM MODEL	~99.07 (EUR)	D3084MH	K3399	
			99.07~ (EUR)		K3382	
		REAR DISC MODEL (EUR)		D3084MH	D3027	
97.04~	GF	~99.09	(UK)	D3084MH	K3399 D3027	
		99.09~	14INCH (UK)	D3084MH		
			15INCH (UK)	D3101M		
99.08~	GF	REAR DRUM MODEL (EUR)		D3084MH	K3382 or K3399	
		REAR DISC MODEL (EUR)			D3027	
97.10~	GW	GAS (EUR)		D3084MH	D3027	
		DIE (EUR)		D3101M		
97.10~	GW	~99.10	(UK)	D3084MH	D3027	
		99.10~	GAS (MT : 14INCH, AT) (UK)			D3084MH
			GAS (MT : 15INCH), DIE (UK)			D3101M

TRANSIT, TOURNEO CONNECT

YEAR	APPLICATION			FRONT	REAR
13.09~	CHC		(EUR)	N/A	D3132H

TRANSIT CONNECT

YEAR	APPLICATION		FRONT	REAR
02.05 ~ 13	TC7	REAR DRUM MODEL (EUR)	D20007H	N/A
		REAR DISC MODEL (EUR)		D3132H or N/A

INDEX

JAPANESE
VEHICLENISSAN
INFINITITOYOTA
LEXUS

MAZDA

ISUZU

HONDA

MITSUBISHI
FUSO

SUBARU

HINO

SUZUKI

DAIHATSU

KOREAN
VEHICLE

HYUNDAI

KIA

DAEWOO

SSANGYONG

AMERICAN
VEHICLE

FORD

EUROPEAN
VEHICLE

AUDI

A1	157
A3	157
A3 CABRIOLET	157
A4	157
S1	157
S3	157
S4	157

CITROËN

C3	159
C3 II	159
C3 PLURIEL	159
C4 (B7)	159

DACIA

DUSTER	161
--------------	-----

OPEL

ASTRA	163
CORSA	163
MERIVA	163

RENAULT

CLIO 3	165
LAGUNA 3	165
LOGAN SANDERO	165
MEGANE 2	165
SCENIC	165

SEAT

IBIZA	167
LEON	167

SKODA

FABIA	169
OCTAVIA	169
RAPID	169
SUPERB	169
YETI	169

VOLKSWAGEN

BEETLE	171
BEETLE CABRIO	171
BORA	171
CADDY	171
e-GOLF	171
EOS	171
FOX	172
GOLF	172
GOLF CABRIOLET	172
GOLF PLUS	172
GOLF SPORTSVAN	172
JETTA	173
NEW BEETLE	171
NEW BEETLE CABRIO	171
PASSAT	173
PASSAT CC	173
POLO	173
SCIROCCO	174
TIGUAN	174
TOURAN	174
UP!	174

VOLVO

S40	175
V40	175

INDEX

JAPANESE
VEHICLENISSAN
INFINITITOYOTA
LEXUS

MAZDA

ISUZU

HONDA

MITSUBISHI
FUSO

SUBARU

HINO

SUZUKI

DAIHATSU

KOREAN
VEHICLE

HYUNDAI

KIA

DAEWOO

SSANGYONG

AMERICAN
VEHICLEEUROPEAN
VEHICLE

INDEX

A1, S1

YEAR	APPLICATION	FRONT	REAR
15 ~ 17	PR-1ZG (EUR)	D11074H	D11346H or N/A
	PR-1ZC (EUR)	D30000MH	
	PR-1ZM, 1ZN, 1ZS (EUR)	N/A	
	HATCH BACK		

A3, S3

YEAR	APPLICATION	FRONT	REAR
03	PR-1LQ, 1LS, 1ZP (EUR)	D11340MH	D11346H
	PR-1LE, PR-1LT (EUR)	N/A	
04 ~ 07	PR-1ZF, 1ZM, 1ZC (EUR)	D11340MH	D11346H or D30006H
	PR-1ZE, 1ZP, PR-1ZD, 1LJ (EUR)	D30000MH	
	PR-1LK, PR-1ZK (EUR)	N/A	
08	PR-1ZF, 1ZM (EUR)	D11340MH	D11346H or D30006H
	PR-1ZE, PR-1LJ (EUR)	D30000MH	
	PR-1LK, PR-1ZK (EUR)	N/A	
09	PR-1ZF (EUR)	D11340MH	D11346H or D30006H or N/A
	PR-1ZE, PR-1LJ, PR-1ZA, PR-1ZD (EUR)	D30000MH	
	PR-1LK, PR-1ZK (EUR)	N/A	
13 ~	PR-1ZE, PR-1ZA (EUR)	D11341H	PR-1KE D11342H PR-1KY D11344H
	PR-1LC (EUR)	N/A	

A3 CABRIOLET

YEAR	APPLICATION	FRONT	REAR
08 ~	PR-1ZF (EUR)	D11340MH	PR-1KD D11346H PR-1KZ, 1KS N/A
	PR-1ZE, PR-1LJ, PR-1ZA (EUR)	N/A	

A4, S4

YEAR	APPLICATION	FRONT	REAR
03 ~ 05	PR-1LZ, PR-1LB, 1LE, PR-1LT, 1LF, S4+PR-1LJ (EUR)	N/A	D1083 or D11346H or N/A
06 ~ 08	PR-1LZ, PR-1LB, 1LE, PR-1LT, 1LF, PR-1LA, 1LC, S4+PR-1LJ (EUR)	N/A	D1083 or N/A

INDEX

JAPANESE
VEHICLENISSAN
INFINITITOYOTA
LEXUS

MAZDA

ISUZU

HONDA

MITSUBISHI
FUSO

SUBARU

HINO

SUZUKI

DAIHATSU

KOREAN
VEHICLE

HYUNDAI

KIA

DAEWOO

SSANGYONG

AMERICAN
VEHICLEEUROPEAN
VEHICLE

AUDI

C3

YEAR	APPLICATION	FRONT	REAR
	TU1JP, TU3JP, ET3J4, TU5JP4, DV4TD, DV4TED4, CV6ATED4 (EUR)	N/A	D11346H

C3 II

YEAR	APPLICATION	FRONT	REAR
	TU1A, TU3A, TU3JP, ET3J4, TU5JP4, DV4TD, DV6ATED4 (EUR)	N/A	D11346H

C3 PLURIEL

YEAR	APPLICATION	FRONT	REAR
	TU3JP, TU3A, TU5JP4, DV4TD (EUR)	N/A	D11346H

C4 (B7)

YEAR	APPLICATION	FRONT	REAR
	EP6C, EP6CDT, DV6DTED, DV6C, DW10CTED4 (EUR)	N/A	D11346H or N/A

INDEX

JAPANESE
VEHICLENISSAN
INFINITITOYOTA
LEXUS

MAZDA

ISUZU

HONDA

MITSUBISHI
FUSO

SUBARU

HINO

SUZUKI

DAIHATSU

KOREAN
VEHICLE

HYUNDAI

KIA

DAEWOO

SSANGYONG

AMERICAN
VEHICLEEUROPEAN
VEHICLE

CITROËN

DUSTER

YEAR	APPLICATION	FRONT	REAR
03 ~	HSA6, 7, 8, HSAM, P, R, S, T, HSM0, 3, HSMA, C, G, J, K, L, SS, V, W (EUR)	N/A	N/A
	HSMM, HSMR (EUR)	D1261H	N/A

INDEX

JAPANESE
VEHICLENISSAN
INFINITITOYOTA
LEXUS

MAZDA

ISUZU

HONDA

MITSUBISHI
FUSO

SUBARU

HINO

SUZUKI

DAIHATSU

KOREAN
VEHICLE

HYUNDAI

KIA

DAEWOO

SSANGYONG

AMERICAN
VEHICLEEUROPEAN
VEHICLE

DACIA

ASTRA

YEAR	APPLICATION	FRONT	REAR
04 ~	(EUR)	D30003MH	N/A
10 ~	3Door (EUR)	N/A	D20001MH
	5Door FRONT 276mm DISCS (EUR)	D11291MH	
	FRONT 300mm DISCS (EUR)	D11349MH	

CORSA

YEAR	APPLICATION	FRONT	REAR
07 ~	A10XEP, A12XEL, A12XER, A13DTC, A13DTE, A13DTR, A14XEL, A14XER, X12XEP, Z10XEP, Z13DTE, Z13DTJ, Z14XEP (EUR)	D11227MH	N/A
	EXCEPT ABOVE (EUR)	N/A	N/A

MERIVA

YEAR	APPLICATION	FRONT	REAR
03 ~ 10	Z14XEP (4BOLT WHEEL), Z16SE (EUR)	N/A	N/A
	Z14XEP (5BOLT WHEEL), Z15XE, Z16XEP, Z18XE, Y13DT, Z13DTJ, Y17DT, Y17DTR (EUR)	D30003MH	
10 ~	(EUR)	D30003MH	N/A

INDEX

JAPANESE
VEHICLENISSAN
INFINITITOYOTA
LEXUS

MAZDA

ISUZU

HONDA

MITSUBISHI
FUSO

SUBARU

HINO

SUZUKI

DAIHATSU

KOREAN
VEHICLE

HYUNDAI

KIA

DAEWOO

SSANGYONG

AMERICAN
VEHICLEEUROPEAN
VEHICLE

OPEL

CLIO 3

YEAR	APPLICATION	FRONT	REAR
	BR00, 1, 2, 3, 4, 5, 9, A, B, C, D, E, F, BR16, 17, 19, 20, 21, CR20, 21 (EUR)	D1261H	D1083
	CR18 (EUR)	N/A	N/A

LAGUNA 3

YEAR	APPLICATION	FRONT	REAR
	BT00, BT01, BT03, BT05, BT0C (EUR)	N/A	D3132H

MEGANE 2

YEAR	APPLICATION	FRONT	REAR
	BM00 (EUR)	N/A	D1083
	MB11, CM11 ~06.02 (EUR)	N/A	D3132H
	06.02~ (EUR)		D1083
	BM2A (EUR)	N/A	D1083
	BM08 (EUR)	N/A	D1083

SCENIC

YEAR	APPLICATION	FRONT	REAR
	JM02, JM0B, JM12, JM15, JM2A, JM2Y (EUR)	N/A	D1083

LOGAN SANDERO

YEAR	APPLICATION	FRONT	REAR
10.04~	FS0#, FS1#, US0#, US1# (EUR)	D1261H	N/A

INDEX

JAPANESE
VEHICLENISSAN
INFINITITOYOTA
LEXUS

MAZDA

ISUZU

HONDA

MITSUBISHI
FUSO

SUBARU

HINO

SUZUKI

DAIHATSU

KOREAN
VEHICLE

HYUNDAI

KIA

DAEWOO

SSANGYONG

AMERICAN
VEHICLEEUROPEAN
VEHICLE

RENAULT

IBIZA

YEAR	APPLICATION	FRONT	REAR
03 ~	(EUR)	D11074H or N/A	D1083 or D11346H or N/A
09 ~	(EUR)	D11074H or D11340MH or D30000MH or N/A	D11346H

LEON

YEAR	APPLICATION	FRONT	REAR
15 ~ 16	(EUR)	D11341H or N/A	D11346H or D30006H or N/A

INDEX

JAPANESE
VEHICLENISSAN
INFINITITOYOTA
LEXUS

MAZDA

ISUZU

HONDA

MITSUBISHI
FUSO

SUBARU

HINO

SUZUKI

DAIHATSU

KOREAN
VEHICLE

HYUNDAI

KIA

DAEWOO

SSANGYONG

AMERICAN
VEHICLEEUROPEAN
VEHICLE

SEAT

FABIA

YEAR	APPLICATION	FRONT	REAR
03 ~ 08	ARV, AQV, PR-1LM (EUR)	N/A	D11346H
	PR-1LQ, 9U0 (EUR)	D11074H	
	PR-1LQ, 9U1 (EUR)	D11340MH	
	PR-1LR, 9U0 (EUR)	D11074H	
	PR-1LR, 9U1 (EUR)	D11340MH	
	PR-1LN, FABIA RS, PR-1LP (EUR)	N/A	
07 ~ 10	PR-1LB, 1LM (EUR)	N/A	D11346H
	PR-1LQ, 9U0 (EUR)	D11074H	
	PR-1LQ, 9U1 (EUR)	D11340MH	
	PR-1LR, 9U0 (EUR)	D11074H	
	PR-1LR, 9U1 (EUR)	D11340MH	
	PR-1ZG (EUR)	D11074H or N/A	
11 ~ 14	PR-1ZE, PR-1ZG (EUR)	D30008H	D11346H
	PR-1ZC, PR-1ZD (EUR)	D30000MH	
15 ~ 17	PR-1ZC (EUR)	D30000MH	SHOE N/A
	PR-1ZG (EUR)	D11074H	PAD D11346H

INDEX

JAPANESE
VEHICLENISSAN
INFINITITOYOTA
LEXUS

MAZDA

ISUZU

HONDA

MITSUBISHI
FUSO

SUBARU

HINO

SUZUKI

DAIHATSU

KOREAN
VEHICLE

HYUNDAI

KIA

DAEWOO

SSANGYONG

AMERICAN
VEHICLEEUROPEAN
VEHICLE

SKODA

OCTAVIA

YEAR	APPLICATION	FRONT	REAR
03 ~	PR-1LQ, 1LS, 1ZM (EUR)	D11074H	D1083 or D11346H
	PR-1LQ, 1LS, 1ZM (EUR)	D11340MH	
	PR-1LE, 1ZE, OCTAVIA RS, PR-1ZN (EUR)	N/A	
04 ~	PR-1ZF, 1ZM, 1ZC (EUR)	D11340MH	D1083 or D11346H or D30006H
	PR-1ZE, OCTAVIA RS, PR-1LP, 1LL (EUR)	D30000MH	
11 ~	PR-1ZF (EUR)	D11340MH	D11346H or D30006H or N/A
	PR-1ZE, OCTAVIA RS (EUR)	D30000MH	

RAPID

YEAR	APPLICATION	FRONT	REAR
13 ~ 17	REAR DRUM MODEL (EUR)	D30000MH or D30008H or N/A	N/A
	REAR DISC MODEL (EUR)		D11346H

SUPERB

YEAR	APPLICATION	FRONT	REAR
15	(EUR)	D11341H or D30000MH or N/A	D11344H or D30006H or N/A
16 ~ 17	(EUR)	D11341H or or N/A	D11344H

YETI

YEAR	APPLICATION	FRONT	REAR
10 ~ 13	(EUR)	D11340MH or D30000MH	D1083 or D11346H or D30006H or N/A
14 ~ 17	(EUR)	D11340MH or D30000MH	D11346H or N/A

BEETLE, NEW BEETLE

YEAR	APPLICATION	FRONT	REAR
03 ~ 10	NEW BEETLE (EUR)	D11340MH or N/A	D1083 or D11346H
12 ~ 17	(EUR)	D11074H or D11340MH or D30000MH or N/A	D11346H or N/A

INDEX

JAPANESE
VEHICLENISSAN
INFINITITOYOTA
LEXUS

MAZDA

ISUZU

HONDA

MITSUBISHI
FUSO

SUBARU

HINO

SUZUKI

DAIHATSU

KOREAN
VEHICLE

HYUNDAI

KIA

DAEWOO

SSANGYONG

AMERICAN
VEHICLEEUROPEAN
VEHICLEVOLKS
WAGEN**BEETLE CABRIO, NEW BEETLE CABRIO**

YEAR	APPLICATION	FRONT	REAR
03 ~ 10	NEW BEETLE CABRIO (EUR)	D11340MH or N/A	D1083 or D11346H
13 ~ 17	(EUR)	D11074H or D11340MH or D30000MH or N/A	D11346H or N/A

BORA

YEAR	APPLICATION	FRONT	REAR
99 ~ 01	(EUR)	D11074H or D11340MH or N/A	D1083 or D11346H
02 ~ 05	(EUR)	D11340MH or N/A	D1083 or D11346H

CADDY

YEAR	APPLICATION	FRONT	REAR
04 ~ 10	(EUR)	D11340MH or D30000MH	D1083 or D11346H or D30006H
11	(EUR)	D11340MH or D30000MH	D1083 or D11346H or D30006H or N/A
12 ~ 15	(EUR)	D11340MH or D30000MH	D1083 or D11346H or N/A

e-GOLF

YEAR	APPLICATION	FRONT	REAR
14 ~ 17	(EUR)	D11341H	D11342H

EOS

YEAR	APPLICATION	FRONT	REAR
06 ~ 08	(EUR)	D30000MH or N/A	D1083 or D11346H or D30006H
09 ~ 11	(EUR)	D30000MH or N/A	D1083 or D11346H or D30006H or N/A
12 ~ 16	(EUR)	D30000MH	D1083 or D11346H or N/A

FOX

YEAR	APPLICATION	FRONT	REAR
05 ~ 12	(EUR)	D11074H or N/A	N/A

GOLF

YEAR	APPLICATION	FRONT	REAR
03	(EUR)	D11340MH or N/A	D1083 or D11346H
04	(EUR)	D11340MH or D30000MH	D1083 or D11346H or D30006H
05	(EUR)	D11340MH or N/A	D1083 or D11346H
06 ~ 07	(EUR)	D11340MH or D30000MH or N/A	D1083 or D11346H or D30006H or N/A
08	(EUR)	D11340MH or D30000MH or N/A	D1083 or D11346H or D30006H
09 ~ 12	(EUR)	D11340MH or D30000MH or N/A	D11346H or D30006H or N/A
13	(EUR)	D11341H	D11342H
14 ~ 17	(EUR)	D11341H or N/A	D11342H or D11344H

GOLF CABRIOLET

YEAR	APPLICATION	FRONT	REAR
12 ~ 16	(EUR)	D30000MH or N/A	D1083 or D11346H or D30006H or N/A

GOLF PLUS

YEAR	APPLICATION	FRONT	REAR
05 ~ 09	(EUR)	D11340MH or D30000MH	D1083 or D11346H or D30006H
09	(EUR)	D11340MH or D30000MH	D11346H or D30006H
10 ~ 11	(EUR)	D11340MH or D30000MH	D1083 or D11346H or D30006H
12 ~ 14	(EUR)	D11340MH or D30000MH	D1083 or D11346H

GOLF SPORTSVAN

YEAR	APPLICATION	FRONT	REAR
14 ~ 17	(EUR)	D11341H or N/A	D11342H

INDEX

JAPANESE
VEHICLENISSAN
INFINITITOYOTA
LEXUS

MAZDA

ISUZU

HONDA

MITSUBISHI
FUSO

SUBARU

HINO

SUZUKI

DAIHATSU

KOREAN
VEHICLE

HYUNDAI

KIA

DAEWOO

SSANGYONG

AMERICAN
VEHICLEEUROPEAN
VEHICLEVOLKS
WAGEN

JETTA

YEAR	APPLICATION	FRONT	REAR
06 ~ 08	(EUR)	D11340MH or D30000MH	D30006H
09 ~ 10	(EUR)	D11340MH or D30000MH	D30006H or N/A
11 ~	(EUR)	D11340MH or D30000MH or N/A	D11346H or D30006H or N/A
12 ~ 17	(EUR)	D11340MH or D30000MH or N/A	D11346H or N/A
13 ~ 17	(RUS)	D11340MH or D30000MH	D11346H

INDEX

JAPANESE
VEHICLENISSAN
INFINITITOYOTA
LEXUS

MAZDA

ISUZU

HONDA

MITSUBISHI
FUSO

SUBARU

HINO

SUZUKI

DAIHATSU

KOREAN
VEHICLE

HYUNDAI

KIA

DAEWOO

SSANGYONG

AMERICAN
VEHICLEEUROPEAN
VEHICLEVOLKS
WAGEN

PASSAT

YEAR	APPLICATION	FRONT	REAR
03 ~ 11	(EUR)	D30000MH or N/A	D1083 or D11346H or D30006H or N/A
11 ~ 14	(EUR)	D30000MH or N/A	D30006H or N/A
15	(EUR)	D11341H or D30000MH or N/A	D11344H or D30006H or N/A
16 ~ 17	(EUR)	D11341H or N/A	D11344H or N/A

PASSAT CC

YEAR	APPLICATION	FRONT	REAR
09 ~ 17	(EUR)	D30000MH or N/A	N/A

POLO

YEAR	APPLICATION	FRONT	REAR
03 ~ 05	(EUR)	D11074H or D11340MH or N/A	D11346H or N/A
05 ~ 10	(EUR)	D11074H or D11340MH or N/A	N/A
10 ~ 13	(EUR)	D11074H or D30000MH or N/A	D11346H
14 ~ 17	HATCH BACK (EUR)	D11074H or D30000MH or N/A	D11346H or N/A
14	SEDAN (RUS)	D30008H or N/A	N/A
15	SEDAN (RUS)	D11074H or D30000MH or N/A	D11346H or N/A
16 ~ 17	SEDAN (RUS)	D30000MH or D30008H	D11346H or N/A

SCIROCCO

YEAR	APPLICATION	FRONT	REAR
09 ~ 14	(EUR)	D30000MH or N/A	D1083 or D11346H or D30006H or N/A
15 ~ 17	(EUR)	D30000MH or N/A	D11346H or D30006H or N/A

INDEX

JAPANESE
VEHICLENISSAN
INFINITITOYOTA
LEXUS

MAZDA

ISUZU

HONDA

MITSUBISHI
FUSO

SUBARU

HINO

SUZUKI

DAIHATSU

KOREAN
VEHICLE

HYUNDAI

KIA

DAEWOO

SSANGYONG

AMERICAN
VEHICLEEUROPEAN
VEHICLEVOLKS
WAGEN

TIGUAN

YEAR	APPLICATION	FRONT	REAR
16 ~ 17	(EUR)	D11341H or N/A	D11344H or N/A

TOURAN

YEAR	APPLICATION	FRONT	REAR
03 ~	(EUR)	D30000MH	D30006H
09 ~	~09.11 (EUR)	D30000MH	D30006H
	09.11~ (EUR)		N/A
09 ~ 15	(EUR)	D30000MH	N/A
16 ~ 17	(EUR)	D11341H	D11342H or D11344H

UP!

YEAR	APPLICATION	FRONT	REAR
12 ~ 17	(EUR)	D11074H	N/A

S40, V40

YEAR	APPLICATION	FRONT	REAR
	(EUR)	D6090 or D6126	D6120H or N/A

INDEX

JAPANESE
VEHICLENISSAN
INFINITITOYOTA
LEXUS

MAZDA

ISUZU

HONDA

MITSUBISHI
FUSO

SUBARU

HINO

SUZUKI

DAIHATSU

KOREAN
VEHICLE

HYUNDAI

KIA

DAEWOO

SSANGYONG

AMERICAN
VEHICLEEUROPEAN
VEHICLE

VOLVO



**DISC BRAKE PAD
BRAKE SHOE**

2018 CATALOGUE

MK KASHIYAMA CORP.

(USA, CAN MARKET)

BRAKE SHOE FMSI No. – MK No.

FMSI No.	MK No.
359	K1119
370	K2237A
370	K2237B
371	K1122
8104 – 372	K2313
372	K2203
373	K2220
403	K4421
404	K4422
405	K1103
406	K1105
8099 – 407	K2232
410	K1121
411F	K1143
411R	K1143
412	K2228A
412	K2228B
413	K2249
414	K2240
428	K5504
429	K3307
440	K2220A
441	K6626
1377 – 443	K7711
8132 – 443	K7711
444	K3324
457	K2202
1390 – 479	K1149
1381 – 480	K1148
489	K3326
1347 – 493	K5510
1348 – 494	K5514
495	K11093A
1346 – 499	K6633
1351 – 502	K2262
1358 – 505	K2252
1358 – 505	K2282A
1363 – 509	K3329
1360 – 510	K4431
8123 – 511	K1158
8105 – 513	K2254
2106 – 515	K6660
1359 – 516	K6646
1364 – 517	K5516
2156 – 523	K2260
1370 – 524	K6664
1371 – 525	K3343
1372 – 526	K3344
2166 – 527	K1162
1385 – 528	K2284
8105 – 530	K2289
8105 – 530	K2351
1351 – 531	K2287
1373 – 532	K1160
1374 – 535	K3339
1347 – 536	K5510
2167 – 537	K1163
1375 – 539	K6636
1390 – 539	K6636
1377 – 541	K7727

FMSI No.	MK No.
1378 – 545	K5519
1409 – 545	K5519
1379 – 546	K5518
1381 – 547	K1148
1384 – 550	K9927
8105 – 551	K2288
1360 – 554	K4435
1386 – 555	K4426
1386 – 555	K4432
1389 – 558	K6674
1390 – 560	K6669
1391 – 561	K4444
1392 – 562	K7730
1392 – 563	K7729
1344 – 565	K3357
1397 – 568	K2302
1398 – 570	K6609
2169 – 571	K1175
2170 – 572	K1171
1399 – 573	K1176
1399 – 574	K1174
1381 – 575	K1170
1364 – 576	K5520
1376 – 577	K3356
1348 – 579	K5514
1359 – 584	K6685
1384 – 586	K9914
1385 – 587	K2312
1447 – 587	K2333
8104 – 588	K2285
2172 – 590	K3378
1363 – 591	K7728
1403 – 592	K3358
1406 – 595	K3369
2173 – 596	K6704
8105 – 597	K2311
1407 – 598	K3372
1408 – 600	K9921
8105 – 601	K2311
1413 – 605	K9934
1391 – 606	K4448
1414 – 608	K9933
1489 – 608	K9933
1415 – 610	K6701
1416 – S612	K4442
1360 – S619	K4452
1427 – S624	K0034
1428 – S625	K1192
2172 – S626	K3378
1429 – S627	K5524
1430 – S628	K4455
1432 – S630	K0032
1461 – S630	K0032
1435 – S633	K0022
1394 – S636	K2345
1438 – S638	K1185
1379 – S639	K5527
1440 – S641	K9937
1483 – S641	K9937
1439 – S642	K2321

FMSI No.	MK No.
1442 – S644	K6712
1445 – S658	K6687
8104 – S659	K3385
1446 – S660	K9942
1448 – S661	K11158
1451 – S663	K11155
1452 – S665	K1213
1407 – S667	K3386
1454 – S668	K4425
2175 – S673	K6704
1462 – S676	K7747
1415 – S677	K6701
1467 – S682	K6653
1482 – S699	K4459
1379 – S707	K11162
1358 – S709	K2335A
1725 – S709	K2335
1491 – S710	K9955
1492 – S711	K9947
1492 – S711	K9965
1495 – S715	K11189
1417 – S726	K4451
1499 – S728	K6718
2183 – S733	K4443
1503 – S735	K4462
1509 – S735	K4462
1506 – S738	K9958
1507 – S739	K3394
1508 – S740	K11195
1511 – S743	K9958
1400 – S746	K11208
1514 – S748	K3402
1514 – S748	K3411
1451 – S749	K11165
1515 – S750	K2311
8105 – S753	K2342
1518 – S754	K2350
1521 – S757	K7753
1524 – S760	K3382
1525 – S762	K1247
1493 – S763	K11172
1526 – S765	K11179
1527 – S775	K11177
1525 – S779	K1167
1530 – S786	K9968
1526 – S787	K11179
1532 – S789	K11179
1538 – S798	K6723
1542 – S802	K2404
1540 – S805	K11208
1495 – S808	K11189
1547 – S814	K11174
1515 – S832	K2342
1576 – S846	K2392
1587 – S861	K9968
1358 – S871	K2378
1606 – S894	K2308
1616 – S910	K11221
1617 – S911	K2404
1618 – S913	K5547

REFERENCE

INDEX

JAPANESE
VEHICLENISSAN
INFINITITOYOTA
LEXUS

MAZDA

ISUZU

HONDA
ACURAMITSUBISHI
FUSO

SUBARU

HINO

SUZUKI

DAIHATSU

KOREAN
VEHICLE

HYUNDAI

KIA

DAEWOO

AMERICAN
VEHICLEEUROPEAN
VEHICLE

BRAKE SHOE MK No. – FMSI No.

MK No.	FMSI No.
K1103	405
K1105	406
K1119	359
K1121	410
K1122	371
K1143	411F
K1143	411R
K1148	1381 – 480
K1148	1381 – 547
K1149	1390 – 479
K1158	8123 – 511
K1160	1373 – 532
K1162	2166 – 527
K1163	2167 – 537
K1167	1525 – S779
K1170	1381 – 575
K1171	2170 – 572
K1174	1399 – 574
K1175	2169 – 571
K1176	1399 – 573
K1185	1438 – S638
K1192	1428 – S625
K1213	1452 – S665
K1245	1730 – S1077
K1246	1676 – S1007
K1247	1525 – S762
K1249	1676 – S1075
K1264	1462 – S919
K1267	1624 – S924
K1276	1711 – S1052
K1286	1727 – S1072
K1289	1689 – S1020
K1299	1620 – S916
K2202	457
K2203	372
K2220	373
K2220A	440
K2228A	412
K2228B	412
K2232	8099 – 407
K2237A	370
K2237B	370
K2240	414
K2249	413
K2252	1358 – 505
K2254	8105 – 513
K2260	2156 – 523
K2262	1351 – 502
K2282A	1358 – 505
K2284	1385 – 528
K2285	8104 – 588
K2287	1351 – 531
K2288	8105 – 551
K2289	8105 – 530
K2302	1397 – 568
K2308	1606 – S894
K2311	8105 – 597
K2311	8105 – 601
K2311	1515 – S750
K2312	1385 – 587

MK No.	FMSI No.
K2313	8104 – 372
K2321	1439 – S642
K2329	1739 – S1093
K2333	1447 – 587
K2335	1725 – S709
K2335A	1358 – S709
K2342	8105 – S753
K2342	1515 – S832
K2345	1394 – S636
K2350	1518 – S754
K2351	8105 – 530
K2367	1668 – S997
K2378	1358 – S871
K2383	1621 – S917
K2386	1696 – S1030
K2389	1635 – S945
K2392	1576 – S846
K2395	1681 – S1012
K2401	1679 – S1010
K2404	1542 – S802
K2404	1617 – S911
K2417	1621 – S1070
K2421	1621 – S917
K2423	1635 – S945
K3307	429
K3324	444
K3326	489
K3329	1363 – 509
K3339	1374 – 535
K3343	1371 – 525
K3344	1372 – 526
K3356	1376 – 577
K3357	1344 – 565
K3358	1403 – 592
K3369	1406 – 595
K3372	1407 – 598
K3378	2172 – 590
K3378	2172 – S626
K3382	1524 – S760
K3385	8104 – S659
K3386	1407 – S667
K3394	1507 – S739
K3402	1514 – S748
K3411	1514 – S748
K3431	1437 – S991
K4421	403
K4422	404
K4425	1454 – S668
K4426	1386 – 555
K4431	1360 – 510
K4432	1386 – 555
K4433	1678 – S1009
K4435	1360 – 554
K4442	1416 – S612
K4443	2183 – S733
K4444	1391 – 561
K4448	1391 – 606
K4451	1417 – S726
K4452	1360 – S619
K4455	1430 – S628

MK No.	FMSI No.
K4459	1482 – S699
K4461	1714 – S1057
K4462	1503 – S735
K4462	1509 – S735
K4466	1654 – S979
K5504	428
K5510	1347 – 493
K5510	1347 – 536
K5514	1348 – 494
K5514	1348 – 579
K5516	1364 – 517
K5518	1379 – 546
K5519	1378 – 545
K5519	1409 – 545
K5520	1364 – 576
K5524	1429 – S627
K5527	1379 – S639
K5547	1618 – S913
K6609	1398 – 570
K6718	1499 – S728
K6626	441
K6633	1346 – 499
K6636	1375 – 539
K6636	1390 – 539
K6646	1359 – 516
K6653	1467 – S682
K6660	2106 – 515
K6664	1370 – 524
K6669	1390 – 560
K6674	1389 – 558
K6680	1682 – S1013
K6681	1683 – S1014
K6685	1359 – 584
K6687	1445 – S658
K6701	1415 – 610
K6701	1415 – S677
K6704	2173 – 596
K6704	2175 – S673
K6712	1442 – S644
K6723	1538 – S798
K6741	1685 – S1016
K6744	1717 – S1059
K7711	1377 – 443
K7711	8132 – 443
K7727	1377 – 541
K7728	1363 – 591
K7729	1392 – 563
K7730	1392 – 562
K7747	1462 – S676
K7753	1521 – S757
K7757	1623 – S949
K8802	1718 – S1061
K8804	1718 – S1060
K9914	1384 – 586
K9921	1408 – 600
K9927	1384 – 550
K9933	1414 – 608
K9933	1489 – 608
K9934	1413 – 605
K9937	1440 – S641

REFERENCE

INDEX

JAPANESE
VEHICLENISSAN
INFINITITOYOTA
LEXUS

MAZDA

ISUZU

HONDA
ACURAMITSUBISHI
FUSO

SUBARU

HINO

SUZUKI

DAIHATSU

KOREAN
VEHICLE

HYUNDAI

KIA

DAEWOO

AMERICAN
VEHICLEEUROPEAN
VEHICLE

BRAKE SHOE MK No. – FMSI No.

REFERENCE	MK No.	FMSI No.	MK No.	FMSI No.	MK No.	FMSI No.
INDEX	K9937	1483 – S641				
	K9942	1446 – S660				
	K9947	1492 – S711				
JAPANESE VEHICLE	K9955	1491 – S710				
	K9958	1506 – S738				
	K9958	1511 – S743				
NISSAN INFINITI	K9965	1492 – S711				
	K9968	1530 – S786				
	K9968	1587 – S861				
TOYOTA LEXUS	K9970	1623 – S921				
	K9983	1641 – S954				
	K9991	1732 – S1079				
MAZDA	K0022	1435 – S633				
	K0032	1432 – S630				
	K0032	1461 – S630				
ISUZU	K0034	1427 – S624				
	K11093A	495				
	K11155	1451 – S663				
HONDA ACURA	K11158	1448 – S661				
	K11162	1379 – S707				
	K11165	1451 – S749				
SUBARU	K11169	1666 – S995				
	K11172	1493 – S763				
	K11172	1493 – S966				
HINO	K11174	1547 – S814				
	K11177	1527 – S775				
	K11179	1526 – S765				
SUZUKI	K11179	1526 – S787				
	K11179	1532 – S789				
	K11189	1495 – S715				
DAIHATSU	K11189	1495 – S808				
	K11195	1508 – S740				
	K11208	1400 – S746				
KOREAN VEHICLE	K11208	1540 – S805				
	K11221	1616 – S910				
	K11224	1616 – S1021				
HYUNDAI	K11228	1673 – S1003				
KIA						
DAEWOO						
AMERICAN VEHICLE						
EUROPEAN VEHICLE						

BRAKE PADS FMSI No. – MK No.

FMSI No.	MK No.	FMSI No.	MK No.	FMSI No.	MK No.
736 – D31	D11010	7150 – D238	D1019	7233 – D339	D5018
780 – D37	D1000	7151 – D239	D3015	7234 – D340	D1083
782 – D41	D1005	7152 – D241	D2023	7335 – D340	D11346H
7188 – D42	D3000	7153 – D242	D2023	7235 – D341	D5027M
790 – D54	D2000	7154 – D243	D2024	7236 – D342	D5030M
792 – D54	D2000	7100 – D244	D1007	7240 – D348	D3040M
798 – D54	D2000	7128 – D245	D2075M	7241 – D349	D6018M
794 – D57	D1007	7150 – D246	D1019	7245 – D352	D2048M
7009 – D76	D3003	7156 – D247	D5013	7246 – D355	D2077M
7025 – D94	D3004	7162 – D256	D5011	7247 – D356	D2065
7037 – D101	D6000	7162 – D256	D5019M	7248 – D357	D1066M
7040 – D104	D5000	7162 – D256	D5019M	7249 – D358	D1077M
785 – D112	D7002	7163 – D258	D6009	7218 – D361	D3057
7046 – D113	D1008	7105 – D260	D2014	7253 – D363	D4029M
7050 – D117	D5001	7167 – D263	D2050M	7233 – D364	D5044M
7061 – D130	D5004	7169 – D264	D3016	7256 – D365	D5046M
7185 – D131	D3026	7170 – D265	D1025	7257 – D366	D3031
7066 – D132	D3005	7171 – D266	D1031M	7263 – D373	D5039M
7068 – D136	D6001	7282 – D266	D1031M	7233 – D374	D5042M
7076 – D136	D6006	7175 – D271	D6017	7272 – D383	D6024M
7069 – D137	D2020	7146 – D272	D1099M	7246 – D388	D2077M
783 – D143	D3000	7178 – D273	D5037M	7276 – D389	D3043
7077 – D144	D6002	7110 – D274	D1028M	7277 – D390	D3044M
7036 – D145	D11039	7155 – D275	D1035M	7284 – D394	D11034
7111 – D145	D11023	7180 – D277	D5016M	7288 – D399	D3053M
7046 – D146	D1009	7183 – D280	D11014	7289 – D400	D3056
795 – D161	D1007	7209 – D280	D11012	7290 – D401	D1102M
7093 – D166	D2011	7243 – D280	D11013	7291 – D402	D3050M
7094 – D167	D1010	7186 – D283	D3027	7293 – D404	D5076
7096 – D169	D2006	7187 – D284	D6011	7235 – D409	D5050M
7100 – D173	D1007	7188 – D285	D4014M	7445 – D409	D5050M
7102 – D175	D3006	7197 – D296	D9001	7298 – D410	D2181M
7103 – D176	D5008	7198 – D297	D4010	7305 – D418	D9010M
7104 – D177	D5009	7202 – D299	D6010	7307 – D422	D1116M
7105 – D178	D2014	7203 – D300	D4016M	7317 – D428	D3069M
7107 – D180	D2009	7153 – D302	D2023	7146 – D429	D1113M
7110 – D186	D1012	7205 – D303	D2069	7318 – D430	D1110M
7110 – D187	D1013	7206 – D304	D2062	7319 – D432	D2062
7112 – D188	D3007	7207 – D305	D2028	7320 – D433	D2087
7113 – D189	D7005M	7208 – D306	D1083	7231 – D435	D2070M
7117 – D194	D4006M	7211 – D308	D1055M	7298 – D436	D2082M
7119 – D196	D2013	7212 – D309	D2043M	7549 – D436	D2082M
7120 – D197	D2007	7213 – D311	D7011M	7322 – D437	D2072M
7121 – D198	D6005	7110 – D312	D1028M	7205 – D438	D2069
7127 – D207	D2018	7215 – D314	D7009M	7293 – D440	D11091M
7118 – D208	D6006	7169 – D317	D3032M	7282 – D441	D1031M
7128 – D209	D2055	7218 – D318	D3057	7250 – D444	D9008
7132 – D212	D5010	7219 – D319	D3028M	7329 – D449	D11095M
7177 – D227	D1082	7220 – D320	D3035M	7331 – D451	D9005M
7144 – D228	D11050	7146 – D323	D1044M	7332 – D452	D1066M
7309 – D228	D11050	7223 – D325	D2053M	7336 – D456	D0008M
7145 – D229	D1022	7175 – D328	D6017	7337 – D457	D3061
7146 – D230	D1033M	7225 – D329	D6012	7338 – D458	D0021
7146 – D231	D1015	7227 – D331	D3038M	7340 – D460	D1131M
7146 – D232	D1015	7186 – D332	D3027	7341 – D461	D1124M
7147 – D233	D1018	7228 – D333	D1063M	7342 – D462	D1092M
7155 – D233	D1018	7229 – D334	D5022M	8314 – D462	D1092M
7251 – D233	D1018	7315 – D335	D11040	7343 – D463	D3060
7110 – D234	D1013	7231 – D336	D2060M	7344 – D464	D1087M
7148 – D235	D3008	7206 – D337	D2062	7345 – D465	D5080M

REFERENCE

INDEX

JAPANESE
VEHICLENISSAN
INFINITITOYOTA
LEXUS

MAZDA

ISUZU

HONDA
ACURAMITSUBISHI
FUSO

SUBARU

HINO

SUZUKI

DAIHATSU

KOREAN
VEHICLE

HYUNDAI

KIA

DAEWOO

AMERICAN
VEHICLEEUROPEAN
VEHICLE

BRAKE PADS FMSI No. – MK No.

REFERENCE
INDEX
**JAPANESE
VEHICLE**
**NISSAN
INFINITI**
**TOYOTA
LEXUS**
MAZDA
ISUZU
**HONDA
ACURA**
**MITSUBISHI
FUSO**
SUBARU
HINO
SUZUKI
DAIHATSU
**KOREAN
VEHICLE**
HYUNDAI
KIA
DAEWOO
**AMERICAN
VEHICLE**
**EUROPEAN
VEHICLE**

FMSI No.	MK No.
7573 – D465	D5091M
7219 – D466	D3062M
7613 – D466	D3062M
7348 – D468	D4025
7350 – D470	D7014M
7351 – D471	D7020M
7353 – D473	D3066M
7355 – D474	D5037M
7356 – D475	D6021M
7357 – D476	D2088
7360 – D479	D1047M
7362 – D480	D7023M
7186 – D482	D3027
7365 – D484	D6043M
7342 – D485	D1105M
7366 – D486	D1222
7368 – D488	D2089
7369 – D489	D2091
7375 – D496	D5053M
7376 – D497	D11091M
7377 – D498	D7033M
7380 – D500	D2106M
7381 – D501	D2105
7298 – D502	D2094M
7382 – D503	D5060M
7383 – D504	D5063M
7388 – D509	D1136M
7389 – D510	D1133M
7390 – D511	D1139M
7288 – D514	D3053M
7393 – D515	D4026M
7337 – D525	D3061
7407 – D526	D1110M
7408 – D527	D2210M
7409 – D528	D2099M
7751 – D528	D2099M
7412 – D530	D6039M
7413 – D531	D6047M
7414 – D532	D6049M
7415 – D533	D6046
7417 – D535	D6070
7418 – D536	D5056MH
7418 – D537	D5056MH
7420 – D539	D2085
7421 – D540	D1148M
7533 – D540	D1148M
7425 – D546	D4018M
7428 – D549	D1151M
7429 – D550	D3088
7430 – D551	D3099
7431 – D552	D3074M
7432 – D553	D3079M
7433 – D554	D7028M
7435 – D556	D9019M
7439 – D560	D5037M
7441 – D562	D2118M
7442 – D563	D7017M
7443 – D564	D5042M
7447 – D567	D6054M
7448 – D568	D5077M

FMSI No.	MK No.
7450 – D570	D2065
7451 – D571	D2110M
7452 – D572	D2112M
7452 – D572	D2125M
7453 – D573	D3031
7454 – D574	D3035M
7459 – D579	D4031M
7585 – D579	D4042M
7460 – D580	D4034M
7586 – D580	D4045M
7462 – D582	D2108
7463 – D583	D3084MH
7464 – D584	D3083
7465 – D585	D3077M
7467 – D587	D1165M
7468 – D588	D1167M
7320 – D589	D2087
7421 – D595	D1186M
7474 – D596	D6067M
7479 – D601	D20000
7482 – D602	D6070
8949 – D602	D0037
7485 – D604	D2153
7487 – D606	D2090
7298 – D611	D2117M
7490 – D612	D2129
7491 – D613	D2123
7380 – D615	D2138M
7408 – D616	D2142M
7493 – D617	D5088M
7495 – D619	D2126M
7497 – D621	D5070M
7998 – D621	D5070M
7319 – D622	D2062
7508 – D629	D2136M
7509 – D630	D2146M
7510 – D631	D6073M
7513 – D635	D3093
7514 – D636	D3094M
7515 – D637	D3084MH
7520 – D643	D3098
7527 – D646	D1170M
7340 – D647	D1199M
7318 – D653	D1110M
7409 – D657	D2099M
7540 – D660	D9000
7514 – D663	D3097
7544 – D665	D2154
7546 – D668	D1202M
7547 – D669	D1205M
7550 – D670	D11178M
7553 – D672	D2131M
7554 – D673	D2156M
7425 – D675	D4018M
7557 – D677	D9025
7559 – D680	D9024
7562 – D685	D2114M
7485 – D686	D2153
7566 – D691	D1211M
7910 – D691	D1248M

FMSI No.	MK No.
7568 – D693	D11181
7441 – D695	D2118M
7357 – D697	D2088
7329 – D700	D11053M
7575 – D701	D1170M
7581 – D707	D2166
7587 – D716	D2150M
7357 – D718	D2088
7550A – D719	D11178M
7589 – D721	D7036
7590 – D722	D7068
7412 – D723	D6039M
7591 – D724	D11172
7669 – D724	D11172
7602 – D733	D6086M
7603 – D734	D6091
7604 – D735	D6062
7611 – D741	D2216
7233 – D743	D5044M
7615 – D744	D2088
7329 – D747	D11095M
7624 – D755	D3101M
7345 – D764	D5080M
7573 – D764	D5091M
7632 – D764	D5091M
7529 – D766	D11051M
7635 – D768	D11074H
7709 – D768	D11340MH
7860 – D768	D11074H
7637 – D770	D7069
7638 – D771	D2173M
7639 – D772	D2177M
7640 – D773	D2179
7641 – D774	D11207M
7642 – D775	D11151M
7656 – D787	D5100MH
7663 – D793	D5183
7666 – D796	D11170
7667 – D797	D11124M
7670 – D798	D3109
7671 – D799	D2215M
7680 – D807	D9019M
7688 – D813	D11118MH
7318 – D815	D1119M
7783 – D815	D1119M
7832 – D815	D1119M
7691 – D817	D2180
7695 – D822	D2183M
7696 – D823	D2204M
7697 – D825	D4052
7698 – D826	D4053
7701 – D828	D2302
7702 – D829	D5119MH
7703 – D830	D1263M
7704 – D831	D2174M
7708 – D835	D2187
7712 – D837	D6126
7713 – D838	D6120H
7719 – D843	D3114
D846	D2183M

BRAKE PADS FMSI No. – MK No.

FMSI No.	MK No.	FMSI No.	MK No.	FMSI No.	MK No.
7566 – D855	D1211M	7877 – D976	D2228M	8258– D1148	D11109M
7910 – D855	D1248M	7695 – D990	D2183M	8266– D1156	D11192M
7738 – D862	D2202	8796 – D990	D2283M	8267– D1157	D11195MH
7688 – D863	D11118MH	7895 – D995	D2198M	8272– D1161	D3141
7739 – D864	D11115MH	7897 – D996	D2250	8277– D1164	D20057H
7792 – D864	D11103MH	7903 – D1002	D3117M	8294– D1178	D2277
7740 – D865	D5180M	7905 – D1004	D7059	8295– D1179	D3134
7741 – D866	D6108H	7906 – D1005	D2249	8296– D1180	D3135M
7742 – D867	D6085	7912 – D1008	D9037M	8298– D1182	D7037M
7791 – D867	D6085	8313 – D1008	D9037M	8300– D1183	D1325MH
7743 – D868	D6106	7913 – D1009	D3130	8301– D1184	D2252
7745 – D870	D2212	7917 – D1013	D11173MH	8538– D1184	D2315
7746 – D871	D2213	7918 – D1015	D1325MH	8304– D1186	D3138MH
7761 – D884	D2218	7920 – D1017	D11346H	8305– D1187	D1214H
7762 – D885	D2219	7773 – D1023	D11346H	8307– D1188	D9044
7786 – D885	D2219	7935 – D1030	D11248MH	8310– D1191	D1253M
7763 – D886	D20009H	7936 – D1031	D11247M	8277– D1192	D3146MH
7765 – D887	D11095M	7779 – D1035	D11348MH	8521– D1192	D3146MH
7766 – D888	D1231MH	7939 – D1036	D9059	8311– D1193	D1233M
8221 – D888	D1231MH	7940 – D1037	D6124	8315– D1195	D9042M
7767 – D889	D11126M	7941 – D1038	D3110	8322– D1202	D11321MH
7768 – D890	D3116	7943 – D1039	D4055MH	8400– D1202	D11198MH
7771 – D892	D3111	7945 – D1041	D1313MH	8929– D1202	D11198MH
7772 – D893	D3084MH	7947 – D1044	D3128H	8330– D1210	D2274
7773 – D894	D11346H	7950 – D1047	D3149	8969– D1210	D2274
7777 – D900	D1239M	7955 – D1051	D2188M	8331– D1211	D2268
7779 – D902	D11125	7787 – D1052	D2222H	8332– D1212	D2269H
7739 – D903	D11115MH	7958 – D1053	D11324MH	8334– D1214	D6123M
7781 – D903	D11103MH	7961 – D1055	D3151	8331– D1222	D2270
7782 – D904	D6109	7918 – D1063	D1325MH	8344– D1225	D9027
7784 – D905	D1244M	7978 – D1073	D3131	8346– D1227	D2197
7785 – D906	D2223H	7979 – D1074	D11157M	7947– D1230	D3128H
7896 – D906	D2292	7983 – D1078	D7060M	8363– D1246	D9051MH
7787 – D908	D2222H	7418 – D1086	D5066MH	8367– D1249	D2257M
7795 – D914	D5128M	7993 – D1088	D5192M	8377– D1258	D3142
8220 – D915	D3153H	7994 – D1089	D5153M	8384– D1258	D20060
7824 – D923	D2217	7995 – D1090	D5144M	8378– D1259	D3143
7825 – D924	D11148MH	7996 – D1091	D5142M	8807– D1259	D3143
7990 – D924	D11148MH	8200 – D1094	D1297MH	8379– D1261	D11133M
8232 – D924	D11148MH	7874 – D1095	D3132H	8381– D1264	D11242MH
8386 – D924	D11148MH	7957 – D1095	D3132H	8382– D1265	D6115
8808 – D924	D11148MH	8248 – D1095	D3132H	8385– D1269	D11129H
7830 – D929	D7055M	8201 – D1097	D11115MH	8389– D1273	D11330MH
7880 – D929	D7055M	8206 – D1100	D1323M	8391– D1275	D9063M
7833 – D930	D2232	8204 – D1101	D1272M	8392– D1276	D5113M
7839 – D937	D9035M	8208 – D1102	D5206M	8396– D1280	D5229M
7843 – D941	D11142M	8209 – D1103	D5203M	8397– D1281	D5190
7844 – D943	D5128M	8211 – D1105	D9045	8398– D1282	D2347
7497 – D948	D5174M	8212 – D1107	D30000MH	8399– D1283	D2348
7853 – D954	D11213M	8213 – D1108	D30006H	8401– D1284	D11280MH
7856 – D957	D3125MH	8216 – D1112	D1083	8524– D1284	D11280MH
7795 – D958	D5128M	8217 – D1113	D2243MH	8402– D1285	D6108H
7857 – D959	D5122MH	8218 – D1114	D7064M	8403– D1286	D1304M
7954 – D960	D1307M	8224 – D1118	D2266M	8404– D1287	D1279M
7859 – D961	D1309M	8231 – D1124	D7070M	8405– D1288	D1244M
7870 – D969	D1264M	8233 – D1125	D11183MH	8331– D1293	D2270
7871 – D970	D20007H	8247 – D1137	D11112M	8412– D1295	D11230MH
7874 – D973	D3132H	8249 – D1138	D1236M	8614– D1295	D11230MH
7957 – D973	D3132H	8253 – D1142	D11145M	8744– D1295	D11314MH
8248 – D973	D3132H	8257 – D1147	D1230	9050– D1295	D11230MH

REFERENCE

INDEX

JAPANESE
VEHICLENISSAN
INFINITITOYOTA
LEXUS

MAZDA

ISUZU

HONDA
ACURAMITSUBISHI
FUSO

SUBARU

HINO

SUZUKI

DAIHATSU

KOREAN
VEHICLE

HYUNDAI

KIA

DAEWOO

AMERICAN
VEHICLEEUROPEAN
VEHICLE

BRAKE PADS FMSI No. – MK No.

REFERENCE
INDEX
**JAPANESE
VEHICLE**
**NISSAN
INFINITI**
**TOYOTA
LEXUS**
MAZDA
ISUZU
**HONDA
ACURA**
**MITSUBISHI
FUSO**
SUBARU
HINO
SUZUKI
DAIHATSU
**KOREAN
VEHICLE**
HYUNDAI
KIA
DAEWOO
**AMERICAN
VEHICLE**
**EUROPEAN
VEHICLE**

FMSI No.	MK No.
8413 – D1296	D11233M
8414 – D1297	D11201M
8417 – D1301	D11308MH
8418 – D1302	D11239M
8419 – D1303	D2278M
8420 – D1304	D2281
8854 – D1304	D2281
8428 – D1313	D11210MH
7939 – D1315	D9060
8212 – D1319	D30000MH
8433 – D1321	D11144H
8436 – D1324	D2316
9108 – D1324	D2316
8437 – D1325	D2328
8481 – D1327	D11330MH
8703 – D1327	D11330MH
8447 – D1336	D5162M
8449 – D1338	D1276H
8455 – D1344	D2064
8456 – D1345	D1250M
8457 – D1346	D1282M
8458 – D1347	D1284M
8213 – D1348	D30006H
8463 – D1354	D2254M
8846 – D1354	D2254M
8470 – D1361	D30003MH
8449 – D1374	D1312
8396 – D1378	D5229M
8400 – D1384	D11198MH
8496 – D1387	D11280MH
8500 – D1391	D2326
8809 – D1391	D2326
8841 – D1391	D2329
8988 – D1391	D2329
9084 – D1391	D2326
8501 – D1393	D1286M
8502 – D1394	D5168M
8504 – D1396	D11326MH
8505 – D1397	D11257MH
8506 – D1398	D11195MH
8509 – D1401	D2334MH
8510 – D1402	D2337MH
8527 – D1413	D11305MH
8405 – D1415	D1286M
8463 – D1423	D2323M
8545 – D1428	D11324MH
8549 – D1432	D11283MH
8552 – D1434	D2251H
8553 – D1435	D1261H
8575 – D1439	D11280MH
8595 – D1444	D11302MH
8428 – D1445	D11210MH
8428 – D1446	D11210MH
8615 – D1447	D11299MH
8447 – D1451	D5162M
8711 – D1451	D5162M
8653 – D1454	D11347H
8665 – D1466	D11290H
8667 – D1467	D11349MH
8668 – D1468	D20001MH

FMSI No.	MK No.
8667 – D1470	D11349MH
8671 – D1471	D0044
8674 – D1475	D2246MH
8691 – D1491	D9050MH
8694 – D1494	D6090
8697 – D1497	D11291MH
8699 – D1500	D1277H
7656 – D1506	D5177MH
8403 – D1509	D1304M
8719 – D1510	D1329M
8720 – D1511	D0011
8722 – D1513	D11204MH
8723 – D1514	D6121
8728 – D1519	D6128M
8729 – D1520	D11287MH
7994 – D1521	D5187M
8697 – D1522	D11291MH
8730 – D1522	D11291MH
8731 – D1523	D2303
8732 – D1524	D2265
7704 – D1534	D2174M
7880 – D1539	D7073M
8751 – D1543	D11283MH
8428 – D1544	D11266MH
8757 – D1548	D1267MH
8759 – D1550	D2052
8761 – D1551	D11318MH
8762 – D1552	D1300M
7947 – D1563	D3128H
7957 – D1564	D3132H
8775 – D1566	D11236MH
8776 – D1567	D2310M
8780 – D1571	D2286M
8781 – D1572	D2299MH
8783 – D1573	D3119
8784 – D1574	D3137M
8791 – D1578	D5116M
8208 – D1584	D5210M
8397 – D1585	D5191
8797 – D1586	D2266M
8801 – D1590	D11271MH
8804 – D1592	D1288M
8806 – D1593	D11268MH
8428 – D1594	D11297MH
8810 – D1595	D11283MH
8815 – D1601	D11154MH
8392 – D1608	D5198M
8827 – D1614	D9039M
9054 – D1614	D9039M
8834 – D1622	D1321MH
8836 – D1623	D3155
8837 – D1624	D3156
8837 – D1624	D3156
8845 – D1628	D2253
8332 – D1632	D2327
8870 – D1643	D5073M
8878 – D1650	D1344M
8883 – D1654	D5214M
8344 – D1658	D9027
8904 – D1675	D11305MH

FMSI No.	MK No.
8905 – D1676	D3160MH
8906 – D1677	D4057M
8907 – D1678	D11242MH
8908 – D1679	D6146M
8912 – D1682	D6133M
8913 – D1684	D11154MH
8870 – D1685	D5217M
8914 – D1686	D2266M
8549 – D1687	D11283MH
8924 – D1700	D4054
8926 – D1702	D11294MH
8934 – D1710	D2275
8936 – D1711	D3159H
8937 – D1712	D11169M
8938 – D1713	D11136M
8939 – D1714	D11160MH
8940 – D1715	D11139M
8396 – D1723	D5229M
8396 – D1723	D5229M
8397 – D1724	D5191
8947 – D1725	D2282
8950 – D1726	D2304MH
8951 – D1727	D2307MH
8952 – D1728	D3163M
8953 – D1729	D3166M
8956 – D1731	D6100
7697 – D1732	D4060M
8957 – D1733	D2242
8960 – D1735	D11305MH
8906 – D1736	D1336M
8449 – D1737	D1339
8976 – D1748	D1318M
8985 – D1757	D3132H
8989 – D1760	D11341H
8990 – D1761	D11342H
8996 – D1761	D11344H
9001 – D1772	D5229M
9006 – D1776	D30008H
8502 – D1783	D5168M
9015 – D1788	D1253M
9035 – D1803	D11230MH
9036 – D1804	D11195MH
9039 – D1805	D2349
9043 – D1808	D7078M
8428 – D1812	D11355MH
8428 – D1813	D11352MH
9048 – D1814	D11364MH
9035 – D1826	D11373MH
8904 – D1827	D11382MH
8810 – D1828	D11379MH
8506 – D1829	D11385MH
9069 – D1841	D5226M
9073 – D1846	D3171
9081 – D1852	D3170
8614 – D1855	D11373MH
9036 – D1856	D11385MH
9086 – D1858	D9050MH
9103 – D1874	D3172MH
9107 – D1879	D2349
8200 – D1900	D1267MH

BRAKE PADS FMSI No. – MK No.

REFERENCE

INDEX

JAPANESE VEHICLE

- NISSAN
- INFINITI
- TOYOTA
- LEXUS
- MAZDA
- ISUZU
- HONDA
- ACURA
- MITSUBISHI
- FUSO
- SUBARU
- HINO
- SUZUKI
- DAIHATSU

KOREAN VEHICLE

- HYUNDAI
- KIA
- DAEWOO

AMERICAN VEHICLE

EUROPEAN VEHICLE

BRAKE PADS MK No. – FMSI No.
REFERENCE
INDEX
**JAPANESE
VEHICLE**
**NISSAN
INFINITI**
**TOYOTA
LEXUS**
MAZDA
ISUZU
**HONDA
ACURA**
**MITSUBISHI
FUSO**
SUBARU
HINO
SUZUKI
DAIHATSU
**KOREAN
VEHICLE**
HYUNDAI
KIA
DAEWOO
**AMERICAN
VEHICLE**
**EUROPEAN
VEHICLE**

MK No.	FMSI No.	MK No.	FMSI No.	MK No.	FMSI No.
D1000	780 – D37	D1151M	7428 – D549	D1339	8449– D1737
D1005	782 – D41	D1165M	7467 – D587	D1341M	9190– D1965
D1007	794 – D57	D1167M	7468 – D588	D1344M	8878– D1650
D1007	795 – D161	D1170M	7527 – D646	D2000	790– D54
D1007	7100 – D173	D1170M	7575 – D701	D2000	792– D54
D1007	7100 – D244	D1186M	7421 – D595	D2000	798– D54
D1008	7046 – D113	D1199M	7340 – D647	D2006	7096– D169
D1009	7046 – D146	D1202M	7546 – D668	D2007	7120– D197
D1010	7094 – D167	D1205M	7547 – D669	D2009	7107– D180
D1012	7110 – D186	D1211M	7566 – D691	D2011	7093– D166
D1013	7110 – D187	D1211M	7566 – D855	D2013	7119– D196
D1013	7110 – D234	D1214H	8305 – D1187	D2014	7105– D178
D1015	7146 – D231	D1215M	9194 – D1969	D2014	7105– D260
D1015	7146 – D232	D1218M	9184 – D1958	D2018	7127– D207
D1018	7147 – D233	D1222	7366 – D486	D2020	7069– D137
D1018	7155 – D233	D1230	8257 – D1147	D2023	7152– D241
D1018	7251 – D233	D1231MH	7766 – D888	D2023	7153– D242
D1019	7150 – D238	D1231MH	8221 – D888	D2023	7153– D302
D1019	7150 – D246	D1233M	8311 – D1193	D2024	7154– D243
D1022	7145 – D229	D1236M	8249 – D1138	D2028	7207– D305
D1025	7170 – D265	D1239M	7777 – D900	D2043M	7212– D309
D1028M	7110 – D274	D1244M	7784 – D905	D2048M	7245– D352
D1028M	7110 – D312	D1244M	8405 – D1288	D2050M	7167– D263
D1031M	7171 – D266	D1247	9242 – D2012	D2052	8759– D1550
D1031M	7282 – D266	D1248M	7910 – D691	D2053M	7223– D325
D1031M	7282 – D441	D1248M	7910 – D855	D2055	7128– D209
D1033M	7146 – D230	D1250M	8456 – D1345	D2060M	7231– D336
D1035M	7155 – D275	D1253M	8310 – D1191	D2062	7206– D304
D1044M	7146 – D323	D1253M	9015 – D1788	D2062	7206– D337
D1047M	7360 – D479	D1261H	8553 – D1435	D2062	7319– D432
D1055M	7211 – D308	D1263M	7703 – D830	D2062	7319– D622
D1063M	7228 – D333	D1264M	7870 – D969	D2064	8455– D1344
D1066M	7248 – D357	D1267MH	8757 – D1548	D2065	7247– D356
D1066M	7332 – D452	D1267MH	8200 – D1900	D2065	7450– D570
D1077M	7249 – D358	D1272M	8204 – D1101	D2069	7205– D303
D1082	7177 – D227	D1276H	8449 – D1338	D2069	7205– D438
D1083	7208 – D306	D1277H	8699 – D1500	D2070M	7231– D435
D1083	7234 – D340	D1279M	8404 – D1287	D2072M	7322– D437
D1083	8216 – D1112	D1282M	8457 – D1346	D2075M	7128– D245
D1087M	7344 – D464	D1284M	8458 – D1347	D2077M	7246– D355
D1092M	7342 – D462	D1286M	8501 – D1393	D2077M	7246– D388
D1092M	8314 – D462	D1286M	8405 – D1415	D2082M	7298– D436
D1099M	7146 – D272	D1288M	8804 – D1592	D2082M	7549– D436
D1102M	7290 – D401	D1297MH	8200 – D1094	D2085	7420– D539
D1105M	7342 – D485	D1300M	8762 – D1552	D2086	9234– D2004
D1110M	7318 – D430	D1304M	8403 – D1286	D2087	7320– D433
D1110M	7407 – D526	D1304M	8403 – D1509	D2087	7320– D589
D1110M	7318 – D653	D1307M	7954 – D960	D2088	7357– D476
D1113M	7146 – D429	D1309M	7859 – D961	D2088	7357– D697
D1116M	7307 – D422	D1312	8449 – D1374	D2088	7357– D718
D1119M	7318 – D815	D1313MH	7945 – D1041	D2088	7615– D744
D1119M	7783 – D815	D1318M	8976 – D1748	D2089	7368– D488
D1119M	7832 – D815	D1321MH	8834 – D1622	D2090	7487– D606
D1124M	7341 – D461	D1321MH	9253 – D2022	D2091	7369– D489
D1131M	7340 – D460	D1323M	8206 – D1100	D2094M	7298– D502
D1133M	7389 – D510	D1325MH	7918 – D1015	D2099M	7409– D528
D1136M	7388 – D509	D1325MH	7918 – D1063	D2099M	7751– D528
D1139M	7390 – D511	D1325MH	8300 – D1183	D2099M	7409– D657
D1148M	7421 – D540	D1329M	8719 – D1510	D2105	7381– D501
D1148M	7533 – D540	D1336M	8906 – D1736	D2106M	7380– D500

BRAKE PADS MK No. – FMSI No.

MK No.	FMSI No.	MK No.	FMSI No.	MK No.	FMSI No.
D2108	7462 – D582	D2254M	8463 – D1354	D3026	7185 – D131
D2110M	7451 – D571	D2254M	8846 – D1354	D3027	7186 – D283
D2112M	7452 – D572	D2257M	8367 – D1249	D3027	7186 – D332
D2114M	7562 – D685	D2265	8732 – D1524	D3027	7186 – D482
D2117M	7298 – D611	D2266M	8224 – D1118	D3028M	7219 – D319
D2118M	7441 – D562	D2266M	8797 – D1586	D3031	7257 – D366
D2118M	7441 – D695	D2266M	8914 – D1686	D3031	7453 – D573
D2123	7491 – D613	D2268	8331 – D1211	D3032M	7169 – D317
D2125M	7452 – D572	D2269H	8332 – D1212	D3035M	7220 – D320
D2126M	7495 – D619	D2270	8331 – D1222	D3035M	7454 – D574
D2129	7490 – D612	D2270	8331 – D1293	D3038M	7227 – D331
D2131M	7553 – D672	D2274	8330 – D1210	D3040M	7240 – D348
D2136M	7508 – D629	D2274	8969 – D1210	D3043	7276 – D389
D2138M	7380 – D615	D2275	8934 – D1710	D3044M	7277 – D390
D2142M	7408 – D616	D2277	8294 – D1178	D3050M	7291 – D402
D2146M	7509 – D630	D2278M	8419 – D1303	D3053M	7288 – D399
D2150M	7587 – D716	D2281	8420 – D1304	D3053M	7288 – D514
D2153	7485 – D604	D2281	8854 – D1304	D3056	7289 – D400
D2153	7485 – D686	D2282	8947 – D1725	D3057	7218 – D318
D2154	7544 – D665	D2283M	8796 – D990	D3057	7218 – D361
D2156M	7554 – D673	D2286M	8780 – D1571	D3060	7343 – D463
D2166	7581 – D707	D2289MH	9199 – D1972	D3061	7337 – D457
D2173M	7638 – D771	D2292	7896 – D906	D3061	7337 – D525
D2174M	7704 – D831	D2296M	9169 – D1945	D3062M	7219 – D466
D2174M	7704 – D1534	D2299MH	8781 – D1572	D3062M	7613 – D466
D2177M	7639 – D772	D2302	7701 – D828	D3066M	7353 – D473
D2179	7640 – D773	D2303	8731 – D1523	D3069M	7317 – D428
D2180	7691 – D817	D2304MH	8950 – D1726	D3074M	7431 – D552
D2181M	7298 – D410	D2307MH	8951 – D1727	D3077M	7465 – D585
D2183M	7695 – D822	D2310M	8776 – D1567	D3079M	7432 – D553
D2183M	D846	D2315	8538 – D1184	D3083	7464 – D584
D2183M	7695 – D990	D2316	8436 – D1324	D3084MH	7463 – D583
D2187	7708 – D835	D2316	9108 – D1324	D3084MH	7515 – D637
D2188M	7955 – D1051	D2323M	8463 – D1423	D3084MH	7772 – D893
D2197	8346 – D1227	D2326	8500 – D1391	D3088	7429 – D550
D2198M	7895 – D995	D2326	8809 – D1391	D3093	7513 – D635
D2202	7738 – D862	D2326	9084 – D1391	D3094M	7514 – D636
D2204M	7696 – D823	D2327	8332 – D1632	D3097	7514 – D663
D2210M	7408 – D527	D2328	8437 – D1325	D3098	7520 – D643
D2212	7745 – D870	D2329	8841 – D1391	D3099	7430 – D551
D2213	7746 – D871	D2329	8988 – D1391	D3101M	7624 – D755
D2215M	7671 – D799	D2330MH	9189 – D1964	D3109	7670 – D798
D2216	7611 – D741	D2334MH	8509 – D1401	D3110	7941 – D1038
D2217	7824 – D923	D2337MH	8510 – D1402	D3111	7771 – D892
D2218	7761 – D884	D2343	9175 – D1950	D3114	7719 – D843
D2219	7762 – D885	D2347	8398 – D1282	D3116	7768 – D890
D2219	7786 – D885	D2348	8399 – D1283	D3117M	7903 – D1002
D2222H	7787 – D908	D2349	9039 – D1805	D3119	8783 – D1573
D2222H	7787 – D1052	D2349	9107 – D1879	D3125MH	7856 – D957
D2223H	7785 – D906	D2354	9236 – D2006	D3125MH	9257 – D2027
D2228M	7877 – D976	D3000	7188 – D42	D3128H	7947 – D1044
D2232	7833 – D930	D3000	783 – D143	D3128H	7947 – D1230
D2242	8957 – D1733	D3003	7009 – D76	D3128H	7947 – D1563
D2243MH	8217 – D1113	D3004	7025 – D94	D3130	7913 – D1009
D2246MH	8674 – D1475	D3005	7066 – D132	D3131	7978 – D1073
D2249	7906 – D1005	D3006	7102 – D175	D3132H	7874 – D973
D2250	7897 – D996	D3007	7112 – D188	D3132H	7957 – D973
D2251H	8552 – D1434	D3008	7148 – D235	D3132H	8248 – D973
D2252	8301 – D1184	D3015	7151 – D239	D3132H	7874 – D1095
D2253	8845 – D1628	D3016	7169 – D264	D3132H	7957 – D1095

REFERENCE

INDEX

JAPANESE
VEHICLENISSAN
INFINITITOYOTA
LEXUS

MAZDA

ISUZU

HONDA
ACURAMITSUBISHI
FUSO

SUBARU

HINO

SUZUKI

DAIHATSU

KOREAN
VEHICLE

HYUNDAI

KIA

DAEWOO

AMERICAN
VEHICLEEUROPEAN
VEHICLE

BRAKE PADS MK No. – FMSI No.
REFERENCE
INDEX
**JAPANESE
VEHICLE**
**NISSAN
INFINITI**
**TOYOTA
LEXUS**
MAZDA
ISUZU
**HONDA
ACURA**
**MITSUBISHI
FUSO**
SUBARU
HINO
SUZUKI
DAIHATSU
**KOREAN
VEHICLE**
HYUNDAI
KIA
DAEWOO
**AMERICAN
VEHICLE**
**EUROPEAN
VEHICLE**

MK No.	FMSI No.	MK No.	FMSI No.	MK No.	FMSI No.
D3132H	8248 – D1095	D5030M	7236 – D342	D5191	8397 – D1724
D3132H	7957 – D1564	D5037M	7178 – D273	D5192M	7993 – D1088
D3132H	8985 – D1757	D5037M	7355 – D474	D5198M	8392 – D1608
D3132H	9155 – D1931	D5037M	7439 – D560	D5203M	8209 – D1103
D3134	8295 – D1179	D5039M	7263 – D373	D5206M	8208 – D1102
D3135M	8296 – D1180	D5042M	7233 – D374	D5210M	8208 – D1584
D3137M	8784 – D1574	D5042M	7443 – D564	D5214M	8883 – D1654
D3138MH	8304 – D1186	D5044M	7233 – D364	D5217M	8870 – D1685
D3141	8272 – D1161	D5044M	7233 – D743	D5226M	9069 – D1841
D3142	8377 – D1258	D5046M	7256 – D365	D5229M	8396 – D1280
D3143	8378 – D1259	D5050M	7235 – D409	D5229M	8396 – D1378
D3143	8807 – D1259	D5050M	7445 – D409	D5229M	8396 – D1723
D3146MH	8277 – D1192	D5053M	7375 – D496	D5229M	8396 – D1723
D3146MH	8521 – D1192	D5056MH	7418 – D536	D5229M	9001 – D1772
D3149	7950 – D1047	D5056MH	7418 – D537	D5235MH	9177 – D1951
D3151	7961 – D1055	D5060M	7382 – D503	D6000	7037 – D101
D3153H	8220 – D915	D5063M	7383 – D504	D6001	7068 – D136
D3155	8836 – D1623	D5066MH	7418 – D1086	D6002	7077 – D144
D3156	8837 – D1624	D5070M	7497 – D621	D6005	7121 – D198
D3156	8837 – D1624	D5070M	7998 – D621	D6006	7076 – D136
D3159H	8936 – D1711	D5071M	9282 – D2051	D6006	7118 – D208
D3160MH	8905 – D1676	D5073M	8870 – D1643	D6009	7163 – D258
D3163M	8952 – D1728	D5076	7293 – D404	D6010	7202 – D299
D3166M	8953 – D1729	D5077M	7448 – D568	D6011	7187 – D284
D3170	9081 – D1852	D5080M	7345 – D465	D6012	7225 – D329
D3171	9073 – D1846	D5080M	7345 – D764	D6017	7175 – D271
D3172MH	9103 – D1874	D5088M	7493 – D617	D6017	7175 – D328
D4006M	7117 – D194	D5091M	7573 – D465	D6018M	7241 – D349
D4010	7198 – D297	D5091M	7573 – D764	D6021M	7356 – D475
D4014M	7188 – D285	D5091M	7632 – D764	D6024M	7272 – D383
D4016M	7203 – D300	D5091M	9182 – D1956	D6039M	7412 – D530
D4018M	7425 – D546	D5100MH	7656 – D787	D6039M	7412 – D723
D4018M	7425 – D675	D5109H	9200 – D1973	D6043M	7365 – D484
D4025	7348 – D468	D5113M	8392 – D1276	D6046	7415 – D533
D4026M	7393 – D515	D5116M	8791 – D1578	D6047M	7413 – D531
D4029M	7253 – D363	D5119MH	7702 – D829	D6049M	7414 – D532
D4031M	7459 – D579	D5122MH	7857 – D959	D6054M	7447 – D567
D4034M	7460 – D580	D5125MH	9238 – D2008	D6062	7604 – D735
D4042M	7585 – D579	D5128M	7795 – D914	D6067M	7474 – D596
D4045M	7586 – D580	D5128M	7844 – D943	D6070	7417 – D535
D4052	7697 – D825	D5128M	7795 – D958	D6070	7482 – D602
D4053	7698 – D826	D5142M	7996 – D1091	D6073M	7510 – D631
D4054	8924 – D1700	D5144M	7995 – D1090	D6085	7742 – D867
D4055MH	7943 – D1039	D5147MH	9241 – D2011	D6085	7791 – D867
D4057M	8906 – D1677	D5153M	7994 – D1089	D6086M	7602 – D733
D4060M	7697 – D1732	D5156MH	9170 – D1946	D6090	8694 – D1494
D5000	7040 – D104	D5159MH	9171 – D1947	D6091	7603 – D734
D5001	7050 – D117	D5162M	8447 – D1336	D6100	8956 – D1731
D5004	7061 – D130	D5162M	8447 – D1451	D6106	7743 – D868
D5008	7103 – D176	D5162M	8711 – D1451	D6108H	7741 – D866
D5009	7104 – D177	D5165M	9239 – D2009	D6108H	8402 – D1285
D5010	7132 – D212	D5168M	8502 – D1394	D6109	7782 – D904
D5011	7162 – D256	D5168M	8502 – D1783	D6115	8382 – D1265
D5013	7156 – D247	D5174M	7497 – D948	D6120H	7713 – D838
D5016M	7180 – D277	D5177MH	7656 – D1506	D6121	8723 – D1514
D5018	7233 – D339	D5180M	7740 – D865	D6123M	8334 – D1214
D5019M	7162 – D256	D5183	7663 – D793	D6124	7940 – D1037
D5019M	7162 – D256	D5187M	7994 – D1521	D6126	7712 – D837
D5022M	7229 – D334	D5190	8397 – D1281	D6128M	8728 – D1519
D5027M	7235 – D341	D5191	8397 – D1585	D6133M	8912 – D1682

BRAKE PADS MK No. – FMSI No.

MK No.	FMSI No.	MK No.	FMSI No.	MK No.	FMSI No.
D6146M	8908 – D1679	D11023	7111 – D145	D11198MH	8400– D1202
D7002	785 – D112	D11034	7284 – D394	D11198MH	8929– D1202
D7005M	7113 – D189	D11039	7036 – D145	D11198MH	8400– D1384
D7009M	7215 – D314	D11040	7315 – D335	D11201M	8414– D1297
D7011M	7213 – D311	D11050	7144 – D228	D11204MH	8722– D1513
D7014M	7350 – D470	D11050	7309 – D228	D11207M	7641– D774
D7017M	7442 – D563	D11051M	7529 – D766	D11210MH	8428– D1313
D7020M	7351 – D471	D11053M	7329 – D700	D11210MH	8428– D1445
D7023M	7362 – D480	D11074H	7635 – D768	D11210MH	8428– D1446
D7028M	7433 – D554	D11074H	7860 – D768	D11213M	7853– D954
D7033M	7377 – D498	D11091M	7293 – D440	D11227MH	9192– D1967
D7036	7589 – D721	D11091M	7376 – D497	D11230MH	8412– D1295
D7037M	8298 – D1182	D11095M	7329 – D449	D11230MH	8614– D1295
D7055M	7830 – D929	D11095M	7329 – D747	D11230MH	9050– D1295
D7055M	7880 – D929	D11095M	7765 – D887	D11230MH	9035– D1803
D7058	9229 – D1999	D11103MH	7792 – D864	D11233M	8413– D1296
D7059	7905 – D1004	D11103MH	7781 – D903	D11236MH	8775– D1566
D7060M	7983 – D1078	D11109M	8258 – D1148	D11239M	8418– D1302
D7064M	8218 – D1114	D11112M	8247 – D1137	D11242MH	8381– D1264
D7068	7590 – D722	D11115MH	7739 – D864	D11242MH	8907– D1678
D7069	7637 – D770	D11115MH	7739 – D903	D11247M	7936– D1031
D7070M	8231 – D1124	D11115MH	8201 – D1097	D11248MH	7935– D1030
D7073M	7880 – D1539	D11118MH	7688 – D813	D11257MH	8505– D1397
D7078M	9043 – D1808	D11118MH	7688 – D863	D11266MH	8428– D1544
D9000	7540 – D660	D11124M	7667 – D797	D11268MH	8806– D1593
D9001	7197 – D296	D11125	7779 – D902	D11271MH	8801– D1590
D9005M	7331 – D451	D11126M	7767 – D889	D11277MH	8506– D2040
D9008	7250 – D444	D11129H	8385 – D1269	D11280MH	8401– D1284
D9010M	7305 – D418	D11133M	8379 – D1261	D11280MH	8524– D1284
D9019M	7435 – D556	D11136M	8938 – D1713	D11280MH	8496– D1387
D9019M	7680 – D807	D11139M	8940 – D1715	D11280MH	8575– D1439
D9024	7559 – D680	D11142M	7843 – D941	D11283MH	8549– D1432
D9025	7557 – D677	D11144H	8433 – D1321	D11283MH	8751– D1543
D9027	8344 – D1225	D11144H	9162 – D1937	D11283MH	8810– D1595
D9027	8344 – D1658	D11145M	8253 – D1142	D11283MH	8549– D1687
D9035M	7839 – D937	D11148MH	7825 – D924	D11287MH	8729– D1520
D9037M	7912 – D1008	D11148MH	7990 – D924	D11287MH	9226– D1996
D9037M	8313 – D1008	D11148MH	8232 – D924	D11290H	8665– D1466
D9039M	8827 – D1614	D11148MH	8386 – D924	D11291MH	8697– D1497
D9039M	9054 – D1614	D11148MH	8808 – D924	D11291MH	8697– D1522
D9042M	8315 – D1195	D11151M	7642 – D775	D11291MH	8730– D1522
D9044	8307 – D1188	D11154MH	8815 – D1601	D11294MH	8926– D1702
D9045	8211 – D1105	D11154MH	8913 – D1684	D11297MH	8428– D1594
D9050MH	8691 – D1491	D11157M	7979 – D1074	D11299MH	8615– D1447
D9050MH	9086 – D1858	D11160MH	8939 – D1714	D11302MH	8595– D1444
D9051MH	8363 – D1246	D11160MH	8939 – D2041	D11305MH	8527– D1413
D9059	7939 – D1036	D11169M	8937 – D1712	D11305MH	8904– D1675
D9060	7939 – D1315	D11170	7666 – D796	D11305MH	8960– D1735
D9063M	8391 – D1275	D11172	7591 – D724	D11308MH	8417– D1301
D9066M	9237 – D2007	D11172	7669 – D724	D11311MH	9274– D2044
D0008M	7336 – D456	D11173MH	7917 – D1013	D11314MH	8744– D1295
D0011	8720 – D1511	D11178M	7550 – D670	D11318MH	8761– D1551
D0021	7338 – D458	D11178M	7550A – D719	D11321MH	8322– D1202
D0037	8949 – D602	D11181	7568 – D693	D11324MH	7958– D1053
D0044	8671 – D1471	D11183MH	8233 – D1125	D11324MH	8545– D1428
D0045M	9235 – D2005	D11192M	8266 – D1156	D11326MH	8504– D1396
D11010	736 – D31	D11195MH	8267 – D1157	D11330MH	8389– D1273
D11014	7183 – D280	D11195MH	8506 – D1398	D11330MH	8481– D1327
D11012	7209 – D280	D11195MH	9036 – D1804	D11330MH	8703– D1327
D11013	7243 – D280	D11195MH	9231 – D2001	D11340MH	7709– D768

REFERENCE

INDEX

JAPANESE
VEHICLENISSAN
INFINITITOYOTA
LEXUS

MAZDA

ISUZU

HONDA
ACURAMITSUBISHI
FUSO

SUBARU

HINO

SUZUKI

DAIHATSU

KOREAN
VEHICLE

HYUNDAI

KIA

DAEWOO

AMERICAN
VEHICLEEUROPEAN
VEHICLE

BRAKE PADS MK No. – FMSI No.

[illegible]

USA, CAN : ALL CAR MODEL INDEX

180SX	199
200	319
2000 GTX	255
200SX	199
210	199
240SX	199
280ZX	199
300	279
3000GT	255
300ZX	199
310	200
323	231
350Z	200
370Z	200
4-RUNNER	218,219
626	231
86	215
929, 929S	231
A3	337
A3 CABRIOLET	337
A6 ALLROAD QUATTRO	337
ACCENT, ACCENT BLUE	293
ACCORD, ACCORD HYBRID	243,244
ACURA CL	244
ACURA ILX	244
ACURA INTEGRA	244
ACURA MDX	244
ACURA NSX	244
ACURA RDX	245
ACURA RL	245
ACURA RLX	245
ACURA RSX	245
ACURA TL	245
ACURA TLX	245
ACURA TSX	245
ACURA ZDX	245
AERIO	283
ALTIMA, COUPE, HYBRID	200,201
AMANTI	303
AMIGO	237
APRIO	201
ARMADA	201
ARROW	331
ARROW TRUCK	331
ASX	255
ATOS, ATOS PRIME	293
ATS	315
AVALON	215
AVANZA	215
AVENGER	321
AVEO	317
AXXESS	201
AZERA	293
B1600	231
B1800	231
B2000	231
B2200	231
B2300	231
B2500	231
B2600	231

B3000	231
B4000	231
BAJA	265
BALENO	283
BEETLE	339
BEETLE CONVERTIBLE	339
BORREGO	303
BRAT	265
BRZ	265
C-HR	215
C-MAX	323
C30	343
C70	343
CABSTAR	201
CADENZA	303
CALIBER	321
CAMARO	317
CAMRY	215,216
CAMRY HYBRID	216
CANYON	325
CAPTIVA SPORT	317
CARAVAN	321,322
CC	339
CELICA	216
CHARADE	289
CIVIC CRX	246,247,248
CIVIC GX	248
CIVIC HYBRID	248
CIVIC NGV	248
CIVIC, WAGON, WAGOBAN	246,247,248
CL	244
CLARITY	248
COBALT	317
COLORADO	317
COLT	255
COLT VISTA	255
COMPASS	329
CONQUEST	255
CORDIA	256
COROLLA	217
COROLLA IM	217
CORONA	217
COURIER	323
CR-V	248
CR-Z	248
CRESSIDA	217
CROSSTOUR	249
CROSSTREK	265
CROWN	217,218
CRUZE	317
CRX	246,247,248
CTS	315
CUBE	201
CX-5	232
CX-7	232
CX-9	232
DATSUN TRUCK	201,202
DIAMANTE	256
e-GOLF	339
ECHO	218
ECLIPSE	256
ECLIPSE SPYDER	256
EDGE	323

REFERENCE
INDEX
**JAPANESE
VEHICLE**
**NISSAN
INFINITI**
**TOYOTA
LEXUS**
MAZDA
ISUZU
**HONDA
ACURA**
**MITSUBISHI
FUSO**
SUBARU
HINO
SUZUKI
DAIHATSU
**KOREAN
VEHICLE**
HYUNDAI
KIA
DAEWOO
**AMERICAN
VEHICLE**
**EUROPEAN
VEHICLE**

E
REFERENCE
INDEX
**JAPANESE
VEHICLE**
**NISSAN
INFINITI**
**TOYOTA
LEXUS**
MAZDA
ISUZU
**HONDA
ACURA**
**MITSUBISHI
FUSO**
SUBARU
HINO
SUZUKI
DAIHATSU
**KOREAN
VEHICLE**
HYUNDAI
KIA
DAEWOO
**AMERICAN
VEHICLE**
**EUROPEAN
VEHICLE**

ELANTRA	293,294
ELANTRA COUPE	293,294
ELANTRA GT	293,294
ELANTRA TOURING	294
ELEMENT	249
ELF (KS)	237
ELF (NPR)	237
ELF (QKR)	237
ELF 200	237
ELF 300	237
ELF 400, ELF 450	237
ELF 500, ELF 600	237
ENCORE	313
ENDEAVOR	257
ENTOURAGE	294
EOS	339
EQUATOR	283
EQUINOX	317
EQUUS	294
ESCAPE	323
ESCAPE HYBRID	323
ESCUDO	283
ESTEEM	283
EXCEL	294,295
EXPO	257
EXPO-LRV	257
FIESTA	323
FIREFLY	283
FIT	249
FJ CRUISER	218
FOCUS	324
FORENZA	283
FORESTER	265,266,267
FORSA	283
FORTE, FORTE 5, FORTE KOUP	303
FORWARD	238
FR-S	225
FRONTIER	201,202
FRR	238
FSR	238
FUSION	324
GALANT	257
GALANT Σ	257
GEMINI	238
GENESIS	295
GENESIS COUPE	295
GEO METORO	283
GLC	231
GOLF	339,340
GOLF SPORTWAGEN	340
GRAND CARAVAN	321,322
GRAND VITARA	283
GRAND VITARA XL-7	283,284
GRANDIS	257
GT-R	207
H-1	295
H100	295
HI-JET	289
HIGHLANDER	218
HIGHLANDER HV	218

HILUX	218,219
HINO 300	279
HONBRE	238
HR-V	249
I-MARK	238
I-MIEV	258
I10	295
ILX	244
IMPREZA	267,268,269
IMPULSE	238
INFINITI EX	202
INFINITI FX	202
INFINITI G	203
INFINITI I	203
INFINITI JX	203
INFINITI M	203,204
INFINITI Q	204
INFINITI QX	204,205
INSIGHT	249
INTEGRA	244,249
IQ	225
IQ EV	225
JACKAROO	238
JETTA	340
JETTA VARIANT	341
JOURNEY	322
JUKE	205
JUSTY	269
K900	303
KICKS	205
KIZASHI	284
LANCER	258
LANCER SPORTBACK	258
LAND CRUISER, 100, 200	219
LANOS	309
LASER	259
LEAF	205
LEGACY	269,270,271
LEGANZA	309
LEGEND	249
LEXUS CT	219
LEXUS ES	219
LEXUS GS	219,220
LEXUS GS F	220
LEXUS GX	220
LEXUS HS	220
LEXUS IS	220
LEXUS IS C	220
LEXUS IS F	220
LEXUS LC	220
LEXUS LFA	221
LEXUS LS	221
LEXUS LX	221
LEXUS NX	221
LEXUS RC	221
LEXUS RC F	221
LEXUS RX	222
LEXUS SC	222
LIANA	284
LIBERTY	329
LJ80	284
LOYALE	272
LUV TRUCK	317

M

MAGENTIS	303
MARCH	205
MATRIX	222
MAXIMA	206
MAZDA 2	232
MAZDA 3	232
MAZDA 5	232
MAZDA 6	232
MAZDA SPEED 6	232
MDX	244
MERCURY TRACER	233
MIATA	233
MICRA	206
MILLENNIA	233
MIRAGE	259
MIRAGE G4	259
MIRAI	222
MITSUBISHI TRUCK, 4WD	259
MITSUBISHI VAN	259
MITSUBISHI WAGON	259
MKX	327
MKZ	327
MONTERO	260
MONTERO SPORT	260
MPV	233
MR	238
MR2	223
MURANO	206
MURANO CROSSCAB	206
MURANO HYBRID	206
MX-3	233
MX-5	233
MX-6	231
N600 SEDAN	250
NAVAJO	233
NEW BEETLE	339
NEW BEETLE CONVERTIBLE	339
NEW PONY	295
NEW SPORTAGE	303
NIRO HYBRID	303
NISSAN 4x4	206,207
NISSAN GT-R	207
NISSAN TRUCK	201,202
NITRO	322
NOVA	317,318
NP300, NP300 PICKUP	207
NSX	244,250
NUBIRA	309
NV	207
NV200	207
NV200 TAXI	207
NV2500	207
NV3500	207
OASIS	238
ODYSSEY	250
OPTIMA	304
OPTIMA HYBRID	304
OUTBACK	272,273
OUTLANDER	260
OUTLANDER SPORT	260

P'UP	239
PAJERO	260
PASEO	223
PASSAT	341
PASSPORT	250
PATHFINDER	207,208
PATHFINDER HYBRID	208
PATRIOT	329
PATROL	208
PIAZZA	238
PICKUP (NISSAN)	201,202
PICKUP (ISUZU)	239
PILOT	250
PLATINA	208
PONY	295
POWER RAM	322
PRECIS	295,296
PRELUDE	250
PREVIA	223
PRIUS	223
PRIUS C	223
PRIUS PRIME PLUG IN HYBRID	223
PRIUS V	223
PROBOX	224
PROTEGE	231
PROTEGE 5	231
PULSAR (NX)	200
QASHQAI	208
QUEST	208
RABBIT	339,340
RAIDER	261
RAM	322
RAM50	322
RAUM	224
RAV4	224
RAV4 EV	225
RDX	245
RENO	283
RIDGELINE	251
RIO	304,305
RL	245
RLX	245
ROCKY	289
RODEO	239
ROGUE, ROGUE SELECT	208
ROGUE SPORT	208
RONDO	305
RSX	245
RUSH	225
RVR	260
RX-7	233,234
RX-8	234
S2000	251
S3	337
S40	343
SAMURAI	284
SANTA FE	296
SANTRO	296
SCION FR-S	225
SCION IA	225
SCION IM	225
SCION IQ	225
SCION IQ EV	225

REFERENCE

INDEX

JAPANESE
VEHICLE

NISSAN
INFINITI

TOYOTA
LEXUS

MAZDA

ISUZU

HONDA
ACURA

MITSUBISHI
FUSO

SUBARU

HINO

SUZUKI

DAIHATSU

KOREAN
VEHICLE

HYUNDAI

KIA

DAEWOO

AMERICAN
VEHICLE

EUROPEAN
VEHICLE

S
REFERENCE
INDEX
**JAPANESE
VEHICLE**
**NISSAN
INFINITI**
**TOYOTA
LEXUS**
MAZDA
ISUZU
**HONDA
ACURA**
**MITSUBISHI
FUSO**
SUBARU
HINO
SUZUKI
DAIHATSU
**KOREAN
VEHICLE**
HYUNDAI
KIA
DAEWOO
**AMERICAN
VEHICLE**
**EUROPEAN
VEHICLE**

SCION tC	225
SCION xA	225
SCION xB	225
SCION xD	225
SCOUPE	296
SEDONA	305
SENTRA	209,210
SEPHIA	305
SEQUOIA	226
SHUTTLE	239
SIDEKICK	284
SIDEKICK SPORT	284
SIENNA	226
SIENTA	226
SIERRA	284
SLX	251
SOLARA	226
SONATA, SONATA NF	296,297
SONATA HYBRID	297
SONATA NF	296,297
SONATA NFA	297
SONATA YF	297
SONIC	318
SORENTO	305
SOUL	305,306
SOUL EV	306
SPACE STAR	261
SPARK	318
SPECTRA, SPECTRA SX, SPECTRA5 SX	306
SPECTRUM	239
SPORT COUPE	251
SPORTAGE	306
SPRINT	319
STANZA WAGON	201
STANZA, STANZA ALTIMA	210
STARION	261
STARLET	226
STATION WAGON	273
STEALTH	255
STELLAR	297
STI	273,274
STORM	239
STS	315
STYLUS	239
SUBARU XT	274
SUCCEED	224
SUMMIT	261
SUNBURST	239
SUNFIRE	239
SUPRA	226
SVX	274
SWIFT	284,285
SX4	285
T100	226
TACOMA	227
TALON	261
TERCEL	227
TIBURON	298
TIIDA, TIIDA LATIO	210,211
TITAN	211

TITAN XD	211
TL	245
TLX	245
TOURING WAGON	273
TOWN & COUNTRY	319
TOYOTA TRUCK	218,219
TOYOTA VAN	227
TRACKER	285
TRANSIT CONNECT	324
TRAX	318
TREDIA	256
TRIBECA	274
TRIBUTE	234
TROOPER II	239
TSURU	211
TSX	245
TT, TTS	337
TT RS	337
TUCSON	298
TUCSON FUEL CELL	298
TUNDRA	227
TUSCANI	298
VANETTE	211
VELOSTER	298
VENZA	227
VERACRUZ	298
VERANO	313
VERNA	298,299
VERONA	285
VERSA	211
VERSA NOTE	211
VERSA SEDAN	212
VIBE	333
VIGOR	251
VIHICROSS	239
VITARA	285
VOLT	318
WRANGLER	329
WRX	274,275
X-90	285
X-TRAIL	212
XG300	299
XG350	299
XL7, XL7 LTD	285
XT	274
XTERRA	212
XV CROSSTREK	275,276
YARIS	227,228
YARIS IA	228
YARIS R	228
YARIS SEDAN	228
Z600	251
ZDX	245
ZEPHYR	327

NISSAN

180SX	199
200SX	199
210	199
240SX	199
280ZX	199
300ZX	199
310	200
350Z	200
370Z	200
ALTIMA, COUPE, HYBRID	200,201
APRIO	201
ARMADA	201
AXXESS	201
CABSTAR	201
CUBE	201
DATSUN TRUCK	201,202
FRONTIER	201,202
GT-R	207
INFINITI EX	202
INFINITI FX	202
INFINITI G	203
INFINITI I	203
INFINITI JX	203
INFINITI M	203,204
INFINITI Q	204
INFINITI QX	204,205
JUKE	205
KICKS	205
LEAF	205
MARCH	205
MAXIMA	206
MICRA	206
MURANO	206
MURANO CROSSCAB	206
MURANO HYBRID	206
NISSAN 4x4	206,207
NISSAN GT-R	207
NISSAN TRUCK	201,202
NP300, NP300 PICKUP	207
NV	207
NV200	207
NV200 TAXI	207
NV2500	207
NV3500	207
PATHFINDER	207,208
PATHFINDER HYBRID	208
PATROL	208
PICKUP (NISSAN)	201,202
PLATINA	208
PULSAR (NX)	200
QASHQAI	208
QUEST	208
ROGUE, ROGUE SELECT	208
ROGUE SPORT	208
SENTRA	209,210
STANZA WAGON	201
STANZA, STANZA ALTIMA	210
TIIDA, TIIDA LATIO	210,211
TITAN	211
TITAN XD	211

TSURU	211
VANETTE	211
VERSA	211
VERSA NOTE	211
VERSA SEDAN	212
X-TRAIL	212
XTERRA	212

REFERENCE

INDEX

JAPANESE
VEHICLE

NISSAN
INFINITI

TOYOTA
LEXUS

MAZDA

ISUZU

HONDA
ACURA

MITSUBISHI
FUSO

SUBARU

HINO

SUZUKI

DAIHATSU

KOREAN
VEHICLE

HYUNDAI

KIA

DAEWOO

AMERICAN
VEHICLE

EUROPEAN
VEHICLE

180SX, 200SX

YEAR	APPLICATION				FRONT	REAR
79.01~83.09	S110	~81.07		(USA,CAN)	D1007	~81.1 D1010 81.1~81.6 N/A 81.6~ D1015
		81.07~82.01	(USA)	(USA,CAN)	D1019	
			(CAN)	(USA,CAN)	D1007	
		82.01~82.07	(USA,CAN)	D1019		
		82.07~		(USA,CAN)	D1007	
83.10~85.08	PLJS12, PLS12, RLS12, RPLS12 (USA)				D1028M	K1148 D1033M
86.07~	RVLS12	~87.09		(USA)	D1031M	D1033M
		87.09~88.11		(USA)		D1107M
		88.11~		(USA)		D1099M
83.10~88.06	S12	~87.09		(USA,CAN)	D1028M	D1033M
		87.09~88.11		(USA,CAN)		D1107M
		88.11~		(USA,CAN)		D1099M
94.11~99.12	B14U (USA,CAN)				D1202M	K1185 D1205M

REFERENCE

INDEX

JAPANESE
VEHICLENISSAN
INFINITITOYOTA
LEXUS

MAZDA

ISUZU

HONDA
ACURAMITSUBISHI
FUSO

SUBARU

HINO

SUZUKI

DAIHATSU

KOREAN
VEHICLE

HYUNDAI

KIA

DAEWOO

AMERICAN
VEHICLEEUROPEAN
VEHICLE

210

YEAR	APPLICATION		FRONT	REAR
78.02~82	HLB310, KHLB310, KPLB310, PLB310, WHLB310, WPLB310	(USA,CAN)	D1008	K1149
	LB310, KLB310	(CAN)	D1005	K1149

240SX

YEAR	APPLICATION			FRONT	REAR
88.07~93.09	HLS13, RHLS13	OPTION W/ ANTI-SKID CONTROL	(USA,CAN)	D1092M or D1105M	D1099M
		EXCEPT ABOVE	(USA,CAN)	D1092M or D1116M	
94.02~98.06	S14	~96.07	(USA,CAN)	D1116M	D1099M
		96.07~	(USA,CAN)	D1092M	

280ZX

YEAR	APPLICATION		FRONT	REAR
69.10~78.06	S30	(USA,CAN)	D1007	K1143
78.06~82.12	S130	~81.09 (USA,CAN)	D1017	D1010
		81.09~ (USA,CAN)	N/A	D1033M

300ZX

YEAR	APPLICATION				FRONT	REAR
83.07~89.02	Z31	GL, GLL, SF, TURBO	~86.09	(USA,CAN)	D1031M	~87.7 D1033M 87.7~88.12 D1099M 88.12~ D1127M
			86.09~	(USA,CAN)	D1077M	
		EXCEPT ABOVE		(USA,CAN)	D1031M	
89.02~96.08	Z32 SERIES		~92.07	(USA,CAN)	D1131M	D1124M
			VG30DTT	(USA,CAN)	D1199M	
		92.07~93.09	VG30D	(USA,CAN)	D1131M or D1199M	
		93.09~	(USA,CAN)	D1199M		

310, PULSAR (NX)

YEAR	APPLICATION		FRONT	REAR
78 ~82.08	N10	(USA)	D1005	K1149
82.08~86.07	KHLN12	(USA,CAN)	D1035M	K1167
	KMLN12, RMLN12	~85.04 (USA,CAN)	D1018	~84.07 K1160
		85.04~ (USA,CAN)	D1035M	84.07~ K1167
86.09~90.03	N13, KN13	EXC.DOHC (USA,CAN)	D1035M	K1167
		DOHC (USA,CAN)	D1066M	

350Z

YEAR	APPLICATION		FRONT	REAR
02.06~08.10	Z33 SERIES	~05.08 (USA,CAN)	D1119M	D1244M
		W/O OPTION 05.08~ (USA,CAN)	D1231MH or N/A	D1244M or D1309M
		W/ OPTION (USA,CAN)	D1307M	D1309M

370Z

YEAR	APPLICATION		FRONT	REAR
08.10~	Z34	~09.08 (USA)	D1231MH or D1282M	D1244M or D1284M
		09.08~ (USA)		D1284M or D1286M
		EXCEPT ABOVE (USA)	D1282M	D1284M
08.10~	Z34	BASE (CAN)	D1231MH or D1282M	D1284M or D1286M
		~09.08 (CAN)	D1231MH	D1244M
		TOURING 09.08~ (CAN)		D1286M
		EXCEPT ABOVE (CAN)	D1282M	D1284M
08.10~	Z34 (3700cc)	(MEX)	D1231MH	D1286M

ALTIMA, ALTIMA COUPE, ALTIMA HYBRID

YEAR	APPLICATION		FRONT	REAR
97.06~01.08	L30 (2400cc)	~01.04 (USA,CAN)	D1110M	D1148M
		01.04~ (USA,CAN)	D1110M	D1239M
		~98.06 (USA,CAN)	· · · ·	K1185
		REAR SHOE · · · 98.06~ (USA,CAN)	· · · ·	N/A
01.08~06.10	L31	2500cc (USA,CAN)	D1119M	D1244M
		~04.08 (USA,CAN)	D1119M	D1244M
		3500cc 04.08~ 3.5SEL (USA), 3.5SER (CAN) (USA,CAN)	D1264M	
		EXCEPT ABOVE (USA,CAN)	D1119M	
06.10~12.05	L32 (2500cc, 3500cc)	~09.09 (USA,CAN)	D1119M	D1244M
		09.09~ (USA,CAN)		D1286M
06.10~13.07	L32 (2500cc, 3500cc)	~09.09 (MEX)	D1119M	D1244M
		09.09~ (MEX)		D1286M
06.12~11.07	L32HV (2500cc HYBRID)	~09.09 (USA,CAN)	D1119M	D1244M
		09.09~ (USA,CAN)		D1286M
07.04~13.06	CL32	2500cc (USA)	D1119M	~08.07 D1244M
		3.5SE (USA)	D1119M	08.07~
		3500cc 3.5SR FEDERAL (USA)	D1119M	D1286M
		CALIFORNIA (USA)	D1119M	D1286M
		~08.07 (CAN)	D1119M	D1244M
07.04~13.06	CL32 (2500cc, 3500cc)	08.07~ (CAN)		D1286M

ALTIMA, ALTIMA COUPE, ALTIMA HYBRID

YEAR	APPLICATION		FRONT	REAR
07.04~13.06	CL32 (3500cc)	~08.07 (MEX)	D1119M	D1244M
		08.07~ (MEX)		D1286M
12.05~	L33 (2500cc, 3500cc)	(USA,CAN)	D1344M	D1286M
12.06~	L33 (ALTIMA) (2500cc, 3500cc)	(MEX)	D1344M	D1286M

APRIO

YEAR	APPLICATION		FRONT	REAR
07.03~	L9M	(MEX)	N/A	N/A

ARMADA

YEAR	APPLICATION		FRONT	REAR
03.08~	TA60 (5600cc)	~06.03 (USA,CAN)	D1325MH	D1313MH
		06.03~ (USA,CAN)	D1304M	
16.06~	Y62 (5600cc)	(USA,CAN)	D1304M	D1329MH

AXXESS, STANZA WAGON

YEAR	APPLICATION		FRONT	REAR
85.03~88.09	M10	2WD (USA,CAN)	D1031M	K1170
		~86.09 (USA,CAN)		K1176
		86.09~ (USA,CAN)		K1170
89.01~94.03	M11	W/O OPTION (USA,CAN)	90.1~90.7 D1105M EXCEPT ABOVE D1092M	K1170
		W/ OPTION (USA,CAN)		K1192
		4WD (USA,CAN)		K1192

CABSTAR

YEAR	APPLICATION		FRONT	REAR
07.12~09.12	F24W	(MEX)	D1321MH	N/A

CUBE

YEAR	APPLICATION		FRONT	REAR
09.02~	Z12	(USA,CAN)	D1119M	K1264

DATSUN TRUCK, FRONTIER, NISSAN TRUCK, PICKUP

YEAR	APPLICATION		FRONT	REAR
65.04~	520, 521	(USA,CAN)	K1103	K1105
72.05~	620 SERIES	(USA,CAN)	K1103 D1007	K1105
79.06~81.07	720 SERIES	2WD (USA,CAN)	D1007	K1158
		4WD (USA,CAN)	D1019	
81.08~82.11	720 SERIES	~81.12 (USA,CAN)	D1019	K1158
		81.12~ (USA,CAN)	D1019	K1162
		4WD (USA,CAN)	D1007 or D1019	K1158
82.11~85.11	720 SERIES	HEAVY DUTY DOUBLE WHEEL (USA,CAN)	~82.12 D1019	K1163
		EXCEPT ABOVE (USA,CAN)	82.12~	K1162
		4WD (USA,CAN)	D1025	K1162

REFERENCE

INDEX

JAPANESE
VEHICLENISSAN
INFINITITOYOTA
LEXUS

MAZDA

ISUZU

HONDA
ACURAMITSUBISHI
FUSO

SUBARU

HINO

SUZUKI

DAIHATSU

KOREAN
VEHICLE

HYUNDAI

KIA

DAEWOO

AMERICAN
VEHICLEEUROPEAN
VEHICLE

DATSUN TRUCK, FRONTIER, NISSAN TRUCK, PICKUP

REFERENCE

INDEX

JAPANESE
VEHICLENISSAN
INFINITITOYOTA
LEXUS

MAZDA

ISUZU

HONDA
ACURAMITSUBISHI
FUSO

SUBARU

HINO

SUZUKI

DAIHATSU

KOREAN
VEHICLE

HYUNDAI

KIA

DAEWOO

AMERICAN
VEHICLEEUROPEAN
VEHICLE

YEAR	APPLICATION				FRONT	REAR
85.11 ~ 94.08	D21	2WD	EHLGD21 HEAVY DUTY	~87.8 (USA,CAN)	D1063M	K1175
				87.8~89.8 (USA,CAN)	D1063M	K1162
				89.8~ (USA,CAN)	D1063M	K1174
			DOUBLE WHEEL	~89.8 (USA,CAN)	D1063M	K1163
		89.8~ (USA,CAN)		D1063M	K1174	
		EXCEPT ABOVE	2400cc (USA,CAN)	D1031M	K1174	
			2500cc・3000cc (USA,CAN)	D1063M	K1174	
		4WD	~89.8 (USA,CAN)	D1063M	K1171	
89.8~ (USA,CAN)	D1063M		K1189			
85.11 ~ 94.08	D21	(HARD BODY) (USA,CAN)			D1031M or D1063M	*1
*1 K1162 or K1163 or K1171 or K1174 or K1175 or K1189						
94.08 ~ 97.08	D21U	KA24	2WD (USA)	D1031M	K1174	
			4WD (USA)	D1063M	K1189	
		VG30	2WD (USA)	D1063M	K1174	
			4WD (USA)	D1063M	K1189	
94.08 ~ 97.08	D21U	(HARD BODY) (USA)			D1031M or D1063M	K1174 or K1189
97.09 ~ 04.09	D22U	KA24DE	~00.07 (USA,CAN)	D1063M	2WD K1174 4WD K1189	
			00.07~ (USA,CAN)		K1174	
		VG33E	~02.09 (USA,CAN)	D1063M	K1189	
			02.09~ (USA,CAN)	D1263M		
02.05 ~ 08.08	D22B (FRONTIER)	~05.06 (MEX)	D1063M	K1189		
		05.06~ (MEX)		N/A		
04.10 ~	D40 (2500cc, 4000cc) (FRONTIER)	~15.09 (USA,CAN)	D1297MH	D1323M		
		15.09~ (USA,CAN)	D1267MH			
09.08 ~	D40 (4000cc) (FRONTIER)	~15.09 (MEX)	D1297MH	D1323M		
		15.09~ (MEX)	D1267MH			
14.11 ~	D23X (2300cc, 2500cc, 2500cc DIESEL) (NP300 FRONTIER)	~15.03 (MEX)	N/A	N/A		
		15.03~15.04 (MEX)		K3413		
		15.04~ (MEX)		N/A		

INFINITI EX

YEAR	APPLICATION				FRONT	REAR
07.10~13.06	J50	EX35 (3500cc)	5AT	~09.08 (USA,CAN)	D1231MH	D1244M
				09.08~ (USA,CAN)		D1286M
			7AT	(USA,CAN)		D1286M
		EX37 (3700cc)		(USA,CAN)	D1231MH	D1286M

INFINITI FX

YEAR	APPLICATION				FRONT	REAR
02.11~08.03	S50	FX	~05.11 (USA,CAN)		D1264M	D1244M
			05.11~ (USA,CAN)		D1231MH	
08.03~	S51	FX	VK50VE (USA,CAN)		D1282M	D1284M
			VQ35HR	~09.08 (USA,CAN)	D1231MH	D1244M
				09.08~ (USA,CAN)		D1286M
			VQ37HR (USA,CAN)		D1231MH	D1286M
11.10~13.09	S51	FX	VK50 (11.10~13.09) (MEX)		D1282M	D1284M
			VQ35 (11.10~12.08) (MEX)		D1231MH	D1286M
			VQ37 (12.08~13.09) (MEX)		D1231MH	D1286M

INFINITI G

YEAR	APPLICATION			FRONT	REAR
90.07~98.05	P10	G20	(USA,CAN)	D1092M	D1148M
98.06~01.12	P11	G20	~00.11 (USA,CAN)	D1110M	D1148M
			00.11~ (USA,CAN)		D1239M
02.01~07.06	V35	G25, G35, G37	~02.08 (USA,CAN)	D1119M	D1244M
			02.08~04.08 (USA,CAN)	D1119M or N/A	D1244M or D1309M
			04.08~05.08 (USA,CAN)	D1119M or D1231MH	D1244M
			05.08~ (USA,CAN)	D1231MH	
06.08~15.02	V36 (SEDAN)	G25, G35, G37	~08.08 (USA)	D1231MH or D1279M	D1244M
			08.08~09.08 (USA)	D1231MH or D1282M	D1244M or D1284M
			09.08~ (USA)		D1284M or D1286M
06.08~13.05	V36 (SEDAN)	G25, G35, G37	VQ25HR (CAN)	D1231MH	D1286M
			VQ35HR (CAN)	D1231MH or D1279M	~09.08 D1244M or D1284M
			VQ37VHR (CAN)	D1231MH or D1282M	09.08~ D1284M or D1286M
06.08~14.03	V36 (SEDAN)	G25, G35, G37	(MEX)	D1231MH or D1279M	D1244M or D1286M
07.06~13.06	CV36 (COUPE)	G37	~08.08 (USA,CAN)	D1279M or D1282M	D1244M or D1284M
			08.08~09.11 (USA,CAN)	D1231MH or D1279M or D1282M	D1244M or D1284M or D1286M
			09.11~ (USA,CAN)	D1279M or D1282M	D1244M or D1284M
07.06~13.06	CV36 (COUPE)	G37	(MEX)	D1282M	D1284M
09.03~13.06	HV36 (CONVERTIBLE)	G37	(USA,CAN)	D1279M or D1282M	D1244M or D1284M

REFERENCE

INDEX

JAPANESE
VEHICLENISSAN
INFINITITOYOTA
LEXUS

MAZDA

ISUZU

HONDA
ACURAMITSUBISHI
FUSO

SUBARU

HINO

SUZUKI

DAIHATSU

KOREAN
VEHICLE

HYUNDAI

KIA

DAEWOO

AMERICAN
VEHICLEEUROPEAN
VEHICLE

INFINITI I

YEAR	APPLICATION			FRONT	REAR
94.02~99.06	A32	I30	(USA,CAN)	D1110M	D1148M
99.07~04.07	CA33	I30, I35	~00.10 (USA,CAN)	D1119M	D1148M
			00.10~ (USA,CAN)		D1239M

INFINITI J

YEAR	APPLICATION			FRONT	REAR
91.02~97.09	JPY32, FGY32	J30	(USA,CAN)	D1165M	D1167M
96.07~01.01	FGY33	J30	(USA)	D1211M	D1167M

INFINITI JX

YEAR	APPLICATION			FRONT	REAR
12.02~13.07	L50	JX35 (3500cc)	(USA,CAN)	N/A	D1286M

INFINITI M

YEAR	APPLICATION			FRONT	REAR
89.08~91.12	CHLF31, HLF31	M30	(USA)	D1031M	D1047M
02.07~04.12	Y34	M35, M45	(USA,CAN)	D1231MH	D1167M

INFINITI M

REFERENCE

INDEX

JAPANESE
VEHICLENISSAN
INFINITITOYOTA
LEXUS

MAZDA

ISUZU

HONDA
ACURAMITSUBISHI
FUSO

SUBARU

HINO

SUZUKI

DAIHATSU

KOREAN
VEHICLE

HYUNDAI

KIA

DAEWOO

AMERICAN
VEHICLEEUROPEAN
VEHICLE

YEAR	APPLICATION					FRONT	REAR
04.12 ~ 10.01	Y50	M35, M45	~09.08	(USA,CAN)	D1231MH	D1244M	
			09.08~	(USA,CAN)		D1286M	
10.01 ~ 13.11	Y51	M37, M56	~12.04	2WD	HICAS (USA,CAN)	D1282M	D1284M
					W/O HICAS (USA,CAN)	D1231MH	D1286M
			12.04~	4WD	(USA,CAN)	D1231MH	D1286M
					(USA,CAN)	D1231MH or D1282M	D1284M or D1286M
10.05 ~ 13.09	Y51	M37, M56 (3700cc, 5600cc) (MEX)			D1231MH	D1286M	
11.01 ~ 13.11	Y51HV	M35H (HYBRID) (USA,CAN)			D1231MH	D1286M	

INFINITI Q

YEAR	APPLICATION					FRONT	REAR
89.08 ~ 96.06	G50	Q45	~94.02 (USA,CAN)		N/A	~94.03 N/A	
			94.02~ (USA,CAN)		D1222	94.03~ D1167M	
96.07 ~ 01.01	FGY33, Y33	Q45	(USA,CAN)		D1211M	D1167M	
01.01 ~ 06.07	F50	Q45	(USA,CAN)		D1231MH	D1167M	
13.05 ~ 15.12	V37 (SEDAN)	Q50 (3500cc, 3700cc)	SPORTS, S.UPPER (USA,CAN)		D1282M	D1284M	
			EXCEPT ABOVE (USA,CAN)		D1336M	D1286M	
13.06 ~	HV36 (CONVERTIBLE)	Q60	(USA,CAN)		D1279M or D1282M	D1244M or D1284M	
13.06 ~ 16.05	CV36 (COUPE)	Q60	(USA,CAN)		D1279M or D1282M	D1244M or D1284M	
13.06 ~ 16.07	CV36 (COUPE)	Q60	(MEX)		D1282M	D1284M	
13.09 ~	Y51	Q70 (3700cc, 5600cc)		(MEX)	D1231MH	D1286M	
13.11 ~	Y51	Q70	(USA,CAN)		D1231MH or D1282M	D1284M or D1286M	
13.11 ~	Y51HV	Q70 (HYBRID)		(USA,CAN)	D1231MH	D1286M	
13.11 ~	V37 (SEDAN)	Q50	VQ35HR (3500cc HYBRID), (MEX)		D1282M	D1284M	
			VR30 (3000cc TURBO)				
			VQ37VHR (3700cc) (MEX)		D1336M	D1286M	
14.06 ~	V36 (SEDAN)	Q40	(USA)		D1231MH	D1286M	
15.12 ~	V37 (SEDAN)	Q50 (2000cc TURBO, 3000cc, 3500cc)	VQ35HR, 2000cc TURBO (USA,CAN)		D1336M	D1286M	
			HIGH OUTPUT (USA,CAN)		D1282M	D1284M	
			VR30DDTT	LOW OUT-PUT	SPORTS, S.UPPER (USA,CAN)	D1282M	D1284M
					EXCEPT ABOVE (USA,CAN)	D1336M	D1286M
16.05 ~	CV37 (COUPE)	Q60	2000cc TURBO (USA,CAN)		D1336M	D1286M	
			VR30DDTT (USA,CAN)		D1282M	D1284M	
			VR30DDTT	LOW OUT-PUT	SPORTS GRADE (USA,CAN)	D1282M	D1284M
					EXCEPT ABOVE (USA,CAN)	D1336M	D1286M
16.07 ~	CV37 (COUPE)	Q60 (3000cc TURBO)		(MEX)	D1282M	D1284M	

INFINITI QX

YEAR	APPLICATION				FRONT	REAR
96.09 ~ 02.10	JR50	QX4	VG33E	~99.09 (USA,CAN)	D1211M	K1189
				99.09~ (USA,CAN)	D1248M	
			VG35DE	(USA,CAN)	D1248M	

INFINITI QX

YEAR	APPLICATION				FRONT	REAR
04.01~10.05	JA60	QX56 (5600cc)	FEDERAL	~06.03 (USA)	D1325MH	D1313MH
				06.03~ (USA)	D1304M	
			CALIFORNIA	(USA)	D1325MH	
04.01~10.05	JA60	QX56 (5600cc)	~06.03	(CAN)	D1325MH	D1313MH
			06.03~	(CAN)	D1304M	
08.03~	S51	QX70	VK50VE	(USA,CAN)	D1282M	D1284M
			VQ35HR	~09.08 (USA,CAN)	D1231MH	D1244M
				09.08~ (USA,CAN)		D1286M
			VQ37HR	(USA,CAN)	D1231MH	D1286M
10.03~	Z62	QX56, QX80 (MEX)			D1304M	D1329M
10.04~	Z62	QX56, QX80 (5600cc) (USA,CAN)			D1304M	D1329M
12.02~	L50	QX60 (3500cc) (USA,CAN)			N/A	D1286M
13.05~	S51	QX70	VK50	(MEX)	D1282M	D1284M
			VQ37	(MEX)	D1231MH	D1286M
13.06~	J50	QX50 (3700cc)	~15.07	(USA,CAN)	D1231MH	D1286M
			15.07~	(USA,CAN)	D1336M	
13.07~	L50	QX60 (3500cc) (MEX)			N/A	D1286M
13.09~	L50HV	QX60 (2500cc HYBRID) (USA,CAN)			N/A	D1286M
13.10~	L50HV	QX60 (HYBRID) (MEX)			N/A	D1286M
16.03~	H15E	QX30 (2000cc TURBO) (USA,CAN)			N/A	N/A
16.04~	H15E	QX30 (1600cc TURBO, 2000cc TURBO) (MEX)			N/A	N/A

JUKE

YEAR	APPLICATION		PARKING	FRONT	REAR
10.07 ~	F15	W/O NISMO (USA,CAN)	K1299	D1119M	D1286M
		NISMO (USA,CAN)		D1119M or D1312	D1244M or D1286M
11.07 ~	F15 (1600cc) (MEX)		K1299	D1119M	D1286M

KICKS

YEAR	APPLICATION		FRONT	REAR
16.04~	P15X (1600cc)	(MEX)	N/A	N/A

LEAF

YEAR	APPLICATION		PARKING	FRONT	REAR
10.10~12.12	ZE0	(USA)	K1299	D1267MH	D1286M
11.04~12.12	ZE0	(CAN)	K1299	D1267MH	D1286M
12.12~	ZE0U	~13.12 (USA,CAN)	- - - -	D1267MH	D1286M
		13.12~ (USA,CAN)		D1344M	
13.12~	ZE0U (US MAKE) (MEX)		- - - -	D1344M	D1286M

MARCH

YEAR	APPLICATION		FRONT	REAR
11.02 ~	K13X	~13.09 (MEX)	D1288M or N/A	K1289
		13.09~ (MEX)	D1288M	
14.04 ~	MK13X	(MEX)	D1288M	K1289

REFERENCE

INDEX

JAPANESE
VEHICLENISSAN
INFINITITOYOTA
LEXUS

MAZDA

ISUZU

HONDA
ACURAMITSUBISHI
FUSO

SUBARU

HINO

SUZUKI

DAIHATSU

KOREAN
VEHICLE

HYUNDAI

KIA

DAEWOO

AMERICAN
VEHICLEEUROPEAN
VEHICLE

MAXIMA

REFERENCE

INDEX

JAPANESE
VEHICLENISSAN
INFINITITOYOTA
LEXUS

MAZDA

ISUZU

HONDA
ACURAMITSUBISHI
FUSO

SUBARU

HINO

SUZUKI

DAIHATSU

KOREAN
VEHICLE

HYUNDAI

KIA

DAEWOO

AMERICAN
VEHICLEEUROPEAN
VEHICLE

YEAR	APPLICATION		FRONT	REAR
80.07~84.06	HLG910, SLG910, WHLG910, WSLG910	REAR DRUM MODEL (USA,CAN)	D1013 or N/A	K1148
		~81.06 (USA,CAN)		D1010
		REAR DISC MODEL 81.06~83.06 (USA,CAN)		D1015
		83.06~ (USA,CAN)		D1033M
81.07~89.06	HLU11, WHLU11	~88.04 (USA,CAN)	D1031M	D1044M or D1087M
		88.04~ (USA,CAN)	D1031M	D1044M
88.08~94.02	HLJ30, J30	~89.09 (USA,CAN)	D1110M	D1113M
		89.09~90.09 (USA,CAN)	D1110M	D1087M
		90.09~91.11 (USA,CAN)	D1110M	D1148M
		91.11~ (USA,CAN)	D1110M	D1186M
		REAR SHOE (USA,CAN)	K1170
94.02~99.06	A32B	(USA,CAN)	D1110M	D1148M
99.04~02.12	A33B	~00.10 (USA,CAN)	D1119M	D1148M
		00.10~01.06 (USA,CAN)	D1119M	D1239M
		01.06~01.07 (USA,CAN)	D1241M	D1239M
		01.07~ (USA,CAN)	D1119M	D1239M
03.01~08.05	A34	(USA,CAN)	D1264M	D1244M
08.05~	A35	(USA,CAN,MEX)	D1312	D1286M
15.04~	A36 (3500cc)	(USA,CAN,MEX)	D1312	D1286M

MICRA

YEAR	APPLICATION		FRONT	REAR
82.12~91.01	K10	~84.03 (CAN)	D1024	K1164
		84.03~ (CAN)	D1055M	
04.08~	K12E	(MEX)	D1261H	K1255
14.02~	K13X	(CAN)	D1288M	K1289

MURANO

YEAR	APPLICATION		FRONT	REAR
02.09~07.10	Z50	(USA,CAN)	D1264M	D1244M
07.10~14.08	Z51 (3500cc)	~11.06 (USA,CAN)	D1264M	D1286M
		11.06~ (USA,CAN)	D1231MH	
08.06~	Z51	(MEX)	D1231MH or D1264M	D1286M
14.10~	Z52 (3500cc)	(USA,CAN)	N/A	D1286M

MURANO CROSSCAB

YEAR	APPLICATION		FRONT	REAR
10.12~14.04	CZ51 (3500cc)	(USA)	D1231MH	D1286M

MURANO HYBRID

YEAR	APPLICATION		FRONT	REAR
15.12~	Z52HV (2500cc)	(USA)	N/A	D1286M

NISSAN 4x4

YEAR	APPLICATION		FRONT	REAR
86.06~88.12	M10	~86.09 4WD (CAN)	D1031M	K1176
		EXCEPT ABOVE (CAN)		K1170

NISSAN 4x4

YEAR	APPLICATION		FRONT	REAR
89.01~94.11	M11	90.01~90.07 (CAN)	D1105M	*1
		EXCEPT ABOVE (CAN)	D1092M	
*1 2WD 5P...K1170 7P...K1192 , 4WD...K1192				

NISSAN GT-R

YEAR	APPLICATION		FRONT	REAR
08.03~	R35 (3800cc)	(USA,CAN)	N/A	N/A

NP300, NP300 PICKUP

YEAR	APPLICATION		FRONT	REAR
08.03~15.11	D22X	~08.09 (MEX)	D1063M	K1174 or K1189 or N/A
		08.09~ (MEX)	D1063M or D1263M or N/A	
		YD25DDTI (MEX)	D1063M or D1263M or N/A	K1174 or K1189 or N/A

NV, NV2500

YEAR	APPLICATION		FRONT	REAR
11.01~	F80 (4000cc, 5600cc)	(USA,CAN)	N/A	N/A
12.09~	F80 (4000cc, 5600cc)	(MEX)	N/A	N/A

NV200

YEAR	APPLICATION		FRONT	REAR
12.11~	M20X	(USA,CAN)	D1267MH	K1276

NV200 TAXI

YEAR	APPLICATION		FRONT	REAR
13.07~	M20XY	(USA,CAN)	D1267MH	K1276

NV3500

YEAR	APPLICATION		FRONT	REAR
12.01~	WF80 (4000cc, 5600cc)	(USA,CAN)	N/A	N/A

PATHFINDER

YEAR	APPLICATION			FRONT	REAR
86.07~95.10	D21, WD21	~88.08 (USA,CAN)	D1063M	*1	
		REAR DRUM MODEL 88.08~ (USA,CAN)		K1174 or K1189	
		REAR DISC MODEL (USA,CAN)		D1102M	
*1 SHOE ... K1162 or K1163 or K1171 or K1175					
95.10~04.07	R50	~00.05 (USA)	D1211M	K1189	
		00.05~02.07 (USA)	D1248M		
		02.07~ (USA)	D1211M		
95.10~04.07	R50	~99.09 (CAN)	D1211M	K1189	
		99.09~00.02 (CAN)	D1248M		
		00.02~01.05 (CAN)	D1211M		
		01.05~01.08 (CAN)	D1248M		
		01.08~ (CAN)	D1211M		
04.08~12.09	R51	VK56DE (USA,CAN)	D1231MH	D1272M	
		VQ40DE (USA,CAN)	D1297MH		

REFERENCE

INDEX

JAPANESE
VEHICLENISSAN
INFINITITOYOTA
LEXUS

MAZDA

ISUZU

HONDA
ACURAMITSUBISHI
FUSO

SUBARU

HINO

SUZUKI

DAIHATSU

KOREAN
VEHICLE

HYUNDAI

KIA

DAEWOO

AMERICAN
VEHICLEEUROPEAN
VEHICLE

PATHFINDER

REFERENCE

YEAR	APPLICATION	FRONT	REAR
06.01 ~ 12.09	R51 (4000cc) (MEX)	D1297MH	D1272M
12.09 ~	R52 (USA,CAN)	N/A	D1286M
12.09 ~	R52 (3500cc) (MEX)	N/A	D1286M

INDEX

JAPANESE
VEHICLENISSAN
INFINITITOYOTA
LEXUS

MAZDA

ISUZU

HONDA
ACURAMITSUBISHI
FUSO

SUBARU

HINO

SUZUKI

DAIHATSU

KOREAN
VEHICLE

HYUNDAI

KIA

DAEWOO

AMERICAN
VEHICLEEUROPEAN
VEHICLE

PATHFINDER HYBRID

YEAR	APPLICATION	FRONT	REAR
13.09 ~	R52HV (2500cc) (USA,CAN)	N/A	D1286M
13.11 ~	R52HV (2500cc) (MEX)	N/A	D1286M

PATROL

YEAR	APPLICATION	FRONT	REAR
16.08 ~	Y62 (5600cc) (MEX)	D1304M	D1329M

PLATINA

YEAR	APPLICATION	FRONT	REAR
02.02 ~	H10 (MEX)	N/A	N/A

QASHQAI

YEAR	APPLICATION	FRONT	REAR
17.03 ~	J11E (2000cc) CVT (CAN)	D1339	D1286M
	6MT (CAN)		D1341M

QUEST

YEAR	APPLICATION	FRONT	REAR
92.04 ~ 98.09	V40 (USA,CAN)	N/A	K1213
98.09 ~ 03.05	V41 (USA,CAN)	N/A	K1213
03.05 ~ 09.06	V42 (USA,CAN)	D1248M	D1244M
05.05 ~ 09.06	V42 (MEX)	D1248M	D1244M
10.11 ~	E52 (USA,CAN)	D1300M	D1286M

ROGUE, ROGUE SELECT

YER	APPLICATION	PARKING	FRONT	REAR
07.08 ~	S35 (ROGUE, ROGUE SELECT) (2500cc) (USA,CAN)	K1299	D1276H	D1244M
07.09 ~	S35 (ROGUE) (MEX)	K1299	D1276H	D1244M
13.10 ~	T32U (ROGUE) (2500cc) 2 ROW (USA,CAN)	- - - -	D1339	D1286M
	(USA MAKE) 3 ROW (USA,CAN)	- - - -	D1336M	
14.08 ~	T32D (ROGUE) (2500cc) ~17.08 (USA)	- - - -	D1339	D1286M
	(KOREA MAKE) 17.08~ (USA)			D1286M or D1341M
16.04 ~	T32J (ROGUE) (2500cc) (JAPAN MAKE) (USA)	- - - -	D1339	D1286M
16.10 ~	T32HVU (ROGUE) (2500cc) (US MAKE) (USA)	- - - -	D1336M	D1286M

ROGUE SPORT

YEAR	APPLICATION	FRONT	REAR
17.03 ~	J11 (2000cc) (USA)	D1339	D1286M

SENTRA

YEAR	APPLICATION			FRONT	REAR
82.02~86.01	HLB11, KHLB11, KPLB11, PLB11, WHLB11, WPLB11	~83.09	(USA,CAN)	D1018 or D1035M	~84.08 K1160
		83.09~	(USA,CAN)	D1035M	84.08~ K1167
	SLB11, WSLB11	~83.09	(USA,CAN)	D1012	K1167
		83.09~	(USA,CAN)	D1028M	
82.02~86.01	HLB11, KHLB11, KPLB11, PLB11, WHLB11, WPLB11	~84.08	(HAI)	D1035M	K1160
		84.08~	(HAI)		K1167
	SLB11, WSLB11		(HAI)	D1035M	K1167
86.01~90.07	SLB12		(CAN)	D1066M	K1167
	GLB12, KGLB12, KPLB12, PLB12, RPLB12		(USA,CAN)	D1035M	K1167
	WGLB12, WPLB12	~88.10	(USA,CAN)	D1066M	K1167
		88.10~	(USA,CAN)	D1035M	
	WPLNB12	~88.10	(USA,CAN)	D1066M	K1170
		88.10~	(USA,CAN)	D1035M	
90.08~94.10	B13	1600cc	(USA,CAN)	D1133M	K1185 D1139M
		2000cc	NISSAN VEHICLE [JN1] (W/ ABS)	(USA,CAN)	
			EXCEPT ABOVE	(USA,CAN)	
94.11~99.12	B14U		(USA,CAN)	D1202M	K1185 D1205M
95.02~99.12	B14X		(USA,CAN)	D1202M	K1185 D1205M
00.01~06.09	B15U	QG18DE (1800cc)	~01.01	(USA)	K1247
			01.01~	(USA)	K1167
		QR25DE (2500cc)	SER SPEC V	BREMBO BRAKE PACKAGE (USA)	~02.07 D1239M
				EXCEPT ABOVE (USA)	02.07~03.09 D1148M
			EXC. SER SPEC V	(USA)	03.09~ D1239M
		SR20DE (2000cc)	~01.06	(USA)	D1148M
			01.06~	(USA)	D1239M
00.01~06.09	B15U	QG18DE (1800cc)	~01.01	(CAN)	K1247
			01.01~	(CAN)	K1167
		QR25DE (2500cc)	SER SPEC VE (BREMBO BRAKE PACKAGE)		(CAN)
			~02.07	(CAN)	D1239M
			EXCEPT ABOVE	02.07~03.09	(CAN)
				03.09~	(CAN)
		SR20DE (2000cc)	~01.06	(CAN)	D1148M
			01.06~	(CAN)	D1239M

REFERENCE

INDEX

JAPANESE
VEHICLENISSAN
INFINITITOYOTA
LEXUS

MAZDA

ISUZU

HONDA
ACURAMITSUBISHI
FUSO

SUBARU

HINO

SUZUKI

DAIHATSU

KOREAN
VEHICLE

HYUNDAI

KIA

DAEWOO

AMERICAN
VEHICLEEUROPEAN
VEHICLE

SENTRA

REFERENCE

INDEX

JAPANESE
VEHICLE

NISSAN
INFINITI

TOYOTA
LEXUS

MAZDA

ISUZU

HONDA
ACURA

MITSUBISHI
FUSO

SUBARU

HINO

SUZUKI

DAIHATSU

KOREAN
VEHICLE

HYUNDAI

KIA

DAEWOO

AMERICAN
VEHICLE

EUROPEAN
VEHICLE

YEAR	APPLICATION			FRONT	REAR
00.07~06.09	QG18DE	~01.09	(MEX)	D1092M	K1167 or K1247
		01.09~03.04	(MEX)		K1167
		03.04~	(MEX)		K1167 or K1247 or N/A
	QR25DE	~01.11	(MEX)	~03.04 D1110M 03.04~ N/A	N/A
		01.11~03.03	(MEX)		D1239M
		03.03~03.09	(MEX)		D1148M
		03.09~05.04	(MEX)		N/A
		05.04~	(MEX)		D1239M
	SR20DE	~01.08	(MEX)	D1092M	D1148M
		01.08~	(MEX)		N/A
	SR25DE		(MEX)	D1110M or D1307M	D1148M or D1239M or N/A
06.09~12.09	B16U	MR20DE, MR20E (2000cc)	(USA,CAN)	----	D1119M
		QR25DE (2500cc) (6MT)	SER (USA,CAN)	(PARKING) K1299	D1276H
			SPEC-V (USA,CAN)		D1312
		QR25DE (2500cc) (CVT)	(USA,CAN)		D1119M
06.10~	B16X	MR20DE	(MEX)	----	D1119M
		~09.08	(MEX)	(PARKING) K1299	~10.06 D1244M
		09.08~	(MEX)		10.06~ D1286M
12.09~	B17U (1800cc)	REAR DRUM MODEL	(USA,CAN)	----	D1119M
		REAR DISC MODEL	(USA,CAN)	(PARKING) K1299	D1286M
12.10~	B17U (1800cc, 2000cc)		(MEX)	(PARKING) K1299	D1119M
					K1294 D1286M

STANZA, STANZA ALTIMA

YEAR	APPLICATION			FRONT	REAR
81.08~86.01	T11	~82.10	(USA,CAN)	D1013	K1149
		82.10~83.09	(USA,CAN)	D1012	
		83.09~	(USA,CAN)	D1028M	
86.01~90.06	T12	~86.10	(USA,CAN)	D1031M	K1176
		86.10~	(USA,CAN)		K1170
89.07~92.05	U12	~90.01	(USA,CAN)	D1092M	K1170 D1087M
		90.01~90.07	(USA,CAN)	D1105M	
		90.07~	(USA,CAN)	D1092M	
92.06~97.05	L30, U13U	~95.11	(USA,CAN)	D1110M	N/A
		95.11~	(USA,CAN)		K1185
	REAR PADS	D1148M

TIIDA, TIIDA LATIO

YEAR	APPLICATION			FRONT	REAR
06.06~13.04	C11X	HR16DE	(MEX)	D1250M	K1267
		K9K	(MEX)	D1119M	D1244M
		~09.08	(MEX)	D1250M	K1264 or K1267
		09.08~	(MEX)	D1119M or D1250M	

TIIDA, TIIDA LATIO

YEAR	APPLICATION		FRONT	REAR
07.01~	SC11X	HR16DE (MEX)	D1250M	K1267
		K9K (MEX)	D1119M	D1244M
		MR18DE (MEX)	D1119M or D1250M	K1264 or K1267

REFERENCE

INDEX

JAPANESE
VEHICLENISSAN
INFINITITOYOTA
LEXUS

MAZDA

ISUZU

HONDA
ACURAMITSUBISHI
FUSO

SUBARU

HINO

SUZUKI

DAIHATSU

KOREAN
VEHICLE

HYUNDAI

KIA

DAEWOO

AMERICAN
VEHICLEEUROPEAN
VEHICLE

TITAN

YEAR	APPLICATION		FRONT	REAR
03.10~15.11	A60 (5600cc)	~07.04 (USA,CAN)	D1325MH	D1313MH
		07.04~ (USA,CAN)	D1304M	
15.11~	A61 (5600cc)	(USA)	D1304M	N/A
15.11~	A61 (5000cc, 5600cc)	(CAN)	D1304M or N/A	N/A

TITAN XD

YEAR	APPLICATION		FRONT	REAR
15.11~	A61 (5600cc)	(USA)	N/A	N/A

TSURU

YEAR	APPLICATION		FRONT	REAR
91.10~09.06	B13X (TSURU, SENTRA)	~00.09 (MEX)	*1	K1185
		00.09~ (MEX)	N/A	D1139M
*1 D1133M or D1136M or D1158 or N/A				
09.06~	B13XX (TSURU, SENTRA)	(MEX)	N/A	K1185

VANETTE

YEAR	APPLICATION		FRONT	REAR
86.09~88.01	C22	(USA,CAN)	D1063M	K1176
88.01~93.04	C22	WAGON (USA,CAN)	D1063M	K1174
		VAN (USA,CAN)	D1063M	K1176

VERSA

YEAR	APPLICATION		FRONT	REAR
06.05~13.04	C11X	(USA,CAN)	D1119M or D1250M	K1264
06.12~11.06	SC11X	HR16DE (CAN)	D1250M	K1267
		~07.07 (CAN)	D1119M	K1264
		MR18DE	07.07~08.09 W/ ABS (CAN)	K1267
			W/O ABS (CAN)	K1264
		08.09~ (CAN)	D1119M	K1264

VERSA NOTE

YEAR	APPLICATION		FRONT	REAR
13.04~	E12X	(USA,CAN)	D1288M	K1289
13.04~	E12X	(MEX)	D1288M	K1289

VERSA SEDAN

REFERENCE

INDEX

JAPANESE
VEHICLENISSAN
INFINITITOYOTA
LEXUS

MAZDA

ISUZU

HONDA
ACURAMITSUBISHI
FUSO

SUBARU

HINO

SUZUKI

DAIHATSU

KOREAN
VEHICLE

HYUNDAI

KIA

DAEWOO

AMERICAN
VEHICLEEUROPEAN
VEHICLE

YEAR	APPLICATION			FRONT	REAR
06.12 ~ 11.06	SC11X	HR16DE	(USA)	D1250M	K1267
		~07.07	(USA)	D1119M	K1264
		MR18DE	07.07~08.09	(USA)	
			08.09~	(USA)	
06.12 ~ 11.06	SC11X	HR16DE	(CAN)	D1250M	K1267
		MR18DE	(CAN)	D1119M or D1250M	K1264 or K1267
11.06 ~	N17X		(USA,CAN)	D1288M	K1289
11.06 ~	N17X		(MEX)	D1288M	K1289

X-TRAIL

YEAR	APPLICATION			FRONT	REAR
01.08 ~ 13.07	T30		(MEX)	D1248M or D1260	D1244M
04.03 ~ 06.12	T30		(CAN)	D1248M	D1244M
07.09 ~ 14.07	T31		(MEX) (PARKING) K1299	D1276H	D1244M
14.04 ~	T32 (2000cc, 2500cc)	MR20DD	(MEX)	D1336M	D1286M
		QR25DE	2ROW SEATS (MEX)	D1339	
			3ROW SEATS (MEX)	D1336M	

XTERRA

YEAR	APPLICATION			FRONT	REAR
99.05 ~ 04.12	WD22 (2400cc, 3300cc)		(USA,CAN)	D1263M	K1189
05.01 ~	N50 (4000cc)		(USA,CAN)	D1297MH	D1323M

TOYOTA

4-RUNNER	218,219
86	215
AVALON	215
AVANZA	215
C-HR	215
CAMRY	215,216
CAMRY HYBRID	216
CELICA	216
COROLLA	217
COROLLA IM	217
CORONA	217
CRESSIDA	217
CROWN	217,218
ECHO	218
FJ CRUISER	218
FR-S	225
HIGHLANDER	218
HIGHLANDER HV	218
HILUX	218,219
IQ	225
IQ EV	225
LAND CRUISER, 100, 200	219
LEXUS CT	219
LEXUS ES	219
LEXUS GS	219,220
LEXUS GS F	220
LEXUS GX	220
LEXUS HS	220
LEXUS IS	220
LEXUS IS C	220
LEXUS IS F	220
LEXUS LC	220
LEXUS LFA	221
LEXUS LS	221
LEXUS LX	221
LEXUS NX	221
LEXUS RC	221
LEXUS RC F	221
LEXUS RX	222
LEXUS SC	222
MATRIX	222
MIRAI	222
MR2	223
PASEO	223
PREVIA	223
PRIUS	223
PRIUS C	223
PRIUS PRIME PLUG IN HYBRID	223
PRIUS V	223
PROBOX	224
RAUM	224
RAV4	224
RAV4 EV	225
RUSH	225
SCION FR-S	225
SCION IA	225
SCION IM	225
SCION IQ	225
SCION IQ EV	225
SCION tC	225

SCION xA	225
SCION xB	225
SCION xD	225
SEQUOIA	226
SIENNA	226
SIENTA	226
SOLARA	226
STARLET	226
SUCCEED	224
SUPRA	226
T100	226
TACOMA	227
TERCEL	227
TOYOTA TRUCK	218,219
TOYOTA VAN	227
TUNDRA	227
VENZA	227
YARIS	227,228
YARIS IA	228
YARIS R	228
YARIS SEDAN	228

REFERENCE
INDEX
**JAPANESE
VEHICLE**
**NISSAN
INFINITI**
**TOYOTA
LEXUS**
MAZDA
ISUZU
**HONDA
ACURA**
**MITSUBISHI
FUSO**
SUBARU
HINO
SUZUKI
DAIHATSU
**KOREAN
VEHICLE**
HYUNDAI
KIA
DAEWOO
**AMERICAN
VEHICLE**
**EUROPEAN
VEHICLE**

86

YEAR	APPLICATION	FRONT	REAR
16.07~	ZN6 (2000cc) (USA,CAN)	D7073M	D7070M

AVALON

YEAR	APPLICATION	FRONT	REAR
94.09~99.08	MCX10L ~97.09 (USA,CAN)	D2088	D2131M
		D2166	
99.08~05.01	MCX20L (USA,CAN)	D2166	D2302
05.01~12.10	GSX30L ~07.07 (USA)	D2292	D2302
		D2270	D2269H
12.10~15.10	AVX40, GSX40L (USA)	D2270	D2269H
15.10~	AVX40, GSX40L (USA)	D2270	D2269H

AVANZA

YEAR	APPLICATION	FRONT	REAR
03.12~11.11	F601, F602 (MEX)	D0044	K2367
11.11~15.08	F651 (1300cc), F652 (1500cc) (MEX)	D0044	K2367
15.08~	F654 (1500cc) (MEX)	D0044	K2367

C-HR

YEAR	APPLICATION	FRONT	REAR
17.02~	ZGX10L (2000cc HYBRID) (USA)	N/A	D2349

CAMRY

YEAR	APPLICATION	FRONT	REAR
83.01~86.08	CV10, CV11, SV11 (USA,CAN)	D2023	K2285
86.08~87.10	SV21, SV21LG (USA)	D2023	K2312
86.08~87.10	SV21, SV21LG (CAN)	D2025	K2312
87.10~91.09	SV21, SV21LG (USA,CAN)	D2065	K2312
	SV25, ~89.08 (USA,CAN)	D2065	D2053M
	VZV21 (W/O WAGON) 89.08~ (USA,CAN)	D2065	D2114M
	VZV21 (WAGON) (USA,CAN)	D2065	D2053M
91.06~96.08	MCV10, VCV10 <JAPAN PRODUCT> (USA,CAN)	D2088	K2333
	SXV10 (USA,CAN)	D2118M	D2114M
91.09~96.07	MCV10, VCV10 <NORTH AMERICA PRODUCT> (USA,CAN)	D2088	D2114M
	SXV10 (USA,CAN)	D2118M	K2333 D2114M
96.07~01.07	MCV20 <NORTH AMERICA PRODUCT> (USA,CAN)	D2166	D2302
	SXV20 <NORTH AMERICA PRODUCT> ~00.8 CE EXCEPT ABOVE (USA,CAN)	D2088	K2333
		D2118M	
		D2088	
		D2088	
96.08~01.07	MCV20 <JAPAN PRODUCT> ~99.08 (USA,CAN)	D2166	D2114M
	99.08~ (USA,CAN)		D2187
	SXV20 ~99.08 (USA,CAN)	D2118M	K2333
	SXV20 <JAPAN PRODUCT> 99.08~ CE (14INCH) (USA,CAN)	D2118M	K2333
		D2088	
	SXV23 <JAPAN PRODUCT> (USA,CAN)	D2088	K2333

REFERENCE

INDEX

JAPANESE
VEHICLENISSAN
INFINITITOYOTA
LEXUS

MAZDA

ISUZU

HONDA
ACURAMITSUBISHI
FUSO

SUBARU

HINO

SUZUKI

DAIHATSU

KOREAN
VEHICLE

HYUNDAI

KIA

DAEWOO

AMERICAN
VEHICLEEUROPEAN
VEHICLE

CAMRY

REFERENCE

INDEX

JAPANESE
VEHICLENISSAN
INFINITITOYOTA
LEXUS

MAZDA

ISUZU

HONDA
ACURAMITSUBISHI
FUSO

SUBARU

HINO

SUZUKI

DAIHATSU

KOREAN
VEHICLE

HYUNDAI

KIA

DAEWOO

AMERICAN
VEHICLEEUROPEAN
VEHICLE

YEAR	APPLICATION				FRONT	REAR	
01.07 ~ 06.01	ACV30 <JAPAN PRODUCT>	REAR DRUM	~04.6	(USA,CAN)	D2222H	K2333	
		MODEL	04.6~	(USA,CAN)		K2404	
		REAR DISC MODEL		(USA,CAN)		D2219	
	MCV30, MCV31 <JAPAN PRODUCT>				(USA,CAN)	D2222H or D2292	D2219
01.07 ~ 06.02	ACV30 <NORTH AMERICA PRODUCT>	REAR DRUM	04.7~ LE	(USA,CAN)	D2222H	K2404	
		MODEL	EXCEPT ABOVE	(USA,CAN)		K2333	
		REAR DISC MODEL		(USA,CAN)		D2302	
	MCV30, MCV31 <NORTH AMERICA PRODUCT>				(USA,CAN)	D2222H or D2292	D2302
06.01 ~ 11.09	ACV40, ASV40, GSV40				(USA,CAN)	D2270	D2269H
11.09 ~	ASV50 (2500cc), AVV50 (2500cc), GSV50 (3500cc)				(USA)	D2270	D2269H
17.03 ~	AXVA70 (2500cc) <JAPAN PRODUCT>			(USA,CAN)	PARKING K1299	N/A	N/A
17.06 ~	AXVA70 (2500cc), GSV70 (3500cc) <NORTH AMERICA PRODUCT>				(USA,CAN)	N/A	N/A

CAMRY HYBRID

YEAR	APPLICATION				FRONT	REAR
06.03~11.09	AHV40				(USA,CAN)	D2270
11.09~	ASV50 (2500cc), AVV50 (2500cc), GSV50 (3500cc) ◀NORTH AMERICA PRODUCT>				(USA,CAN)	D2270
17.06~	AXVH70, AXVH71 (2500cc) ◀NORTH AMERICA PRODUCT>				(USA,CAN)	- - - -

CELICA

YEAR	APPLICATION					FRONT	REAR
81.08~82.08	RA64	REAR DRUM MODEL			(USA,CAN)	D2055	K2232
		REAR DISC MODEL			(USA,CAN)		N/A
82.08~85.12	RA64				(USA,CAN)	D2075M	K2232
	RA65	REAR DRUM MODEL			(USA,CAN)	D2075M	K2284
		REAR DISC MODEL			(USA,CAN)		N/A
85.08~87.08	ST161, ST162				(USA,CAN)	D2023	K2285 D2053M
87.08~89.08	ST162	CONVERTIBLE GT			(USA,CAN)	D2023	K2285 D2053M
		COUPE, LIFTBACK	W/O ABS	~88.5	(USA,CAN)	D2023	
				88.5~	(USA,CAN)	D2085	
				W/ ABS			
	ST165				(USA,CAN)	D2072M	
89.09~93.09	AT180	~91.08			(USA,CAN)	D2023	*1
		91.08~			(USA,CAN)	D2065	
	ST184, ST185				(USA,CAN)	D2065	
*1 SHOE ... K2285 PAD ... ~91.08 D2053M, 91.08~ D2114M							
93.09~99.08	AT200				(USA,CAN)	D2118M	K2285
	ST204				(USA,CAN)	D2088	D2114M
99.08~05.07	ZZT230	~00.08			(USA,CAN)	D2183M	K2342
		00.08~			(USA,CAN)	D2180	
	ZZT231				(USA,CAN)	D2180	D2204M

COROLLA

YEAR	APPLICATION		FRONT	REAR
79.08~83.08	AE71, TE72	~80.08 (USA,CAN)	D3004	K2232
		80.08~ (USA,CAN)	D5003	
83.08~87.07	AE82, CE80	(USA,CAN)	D2023	K2288
	AE86	(USA,CAN)	N/A	K2232 D2028
86.09~88.08	AE82 (FX16)	(USA,CAN)	D2023	K2311 D2048M
87.08~93.08	AE92	VAN, WAGON (USA,CAN)	D2023	K2285
		EXCEPT ABOVE (USA,CAN)		K2311 D2048M
	AE95	(USA,CAN)	D2023	K2313
92.06~97.08	AE101L, AE102L, AE102	(USA,CAN)	D2118M	K2311
97.08~02.01	ZZE110	(USA,CAN)	D2216	K2311
02.04~07.06	ZZE130L (1800cc) <JAPAN PRODUCT>	~03.04 (USA,CAN)	D2217	N/A
		03.04~ (USA,CAN)		K2342
03.04~04.05	ZZE130L (1800cc) <JAPAN PRODUCT>	(CAN)	D2217	K2342
07.12~13.08	ZRE142 <JAPAN PRODUCT>	(USA,CAN)	D2274	K2389
08.01~13.08	AZE141 <NORTH AMERICA PRODUCT>	(USA,CAN)	D2274	D2254M
	ZRE142 <NORTH AMERICA PRODUCT>	(USA,CAN)	D2274	K2389 D2254M
08.03~14.11	ZZE140 SERIES, ZRE142, ZRE143	(MEX)	D2286M	D2299MH
13.08~	ZRE172 (1800cc)	(USA,CAN)	D2274	K2389 D2254M
13.08~	ZRE172 (1800cc)	(MEX)	D2274	D2254M

REFERENCE

INDEX

JAPANESE
VEHICLENISSAN
INFINITITOYOTA
LEXUS

MAZDA

ISUZU

HONDA
ACURAMITSUBISHI
FUSO

SUBARU

HINO

SUZUKI

DAIHATSU

KOREAN
VEHICLE

HYUNDAI

KIA

DAEWOO

AMERICAN
VEHICLEEUROPEAN
VEHICLE

COROLLA IM

YEAR	APPLICATION	FRONT	REAR
16.08~	ZRE186 (1800cc) (USA,CAN)	D2268	D2323M

CORONA

YEAR	APPLICATION		FRONT	REAR
73.08~81.12	RT104 (DX), RT105, RT118, RT119, RT134, RT135 (USA)		D1007	K2232
	RT104 (STD) (USA)		D2003 or D2014	
	RT114, RT115 (USA)		D2033M	
78.09~81.12	RT134, RT135 (USA,CAN)		D1007	K2232

CRESSIDA

YEAR	APPLICATION		PARKING	FRONT	REAR
80.09~84.08	MX62, MX63 (USA,CAN)		K2308	D2018	K2232 D2024
80.09~87.08	MX62, MX72 (WAGON) (USA,CAN)		- - - -	D2018	K2232
84.08~88.08	MX73 (USA,CAN)		K2308	D2018	D2062
88.08~92.07	MX83	~89.06 (USA,CAN)	- - - -	D2087	D2062
		89.06~89.08 (USA,CAN)	- - - -		D2042 or D2062
		89.08~ (USA,CAN)	- - - -		D2062

CROWN

YEAR	APPLICATION		FRONT	REAR
67.09~71.01	MS53, MS55	~68.09 (USA,CAN)	D1001	K2206
		68.09~ (USA,CAN)	D1007	

CROWN

YEAR	APPLICATION	FRONT	REAR
71.02~72.08	MS63, MS65, MS75 (USA,CAN)	D1007	K2235

ECHO

YEAR	APPLICATION	FRONT	REAR
99.08~06.02	NCP12 (1500cc) ~00.08 (USA,CAN)	D2174M	K2350
	00.08~ (USA,CAN)	D2183M	
03.06~05.08	NCP13 (1500cc) (CAN)	D2183M	K2350

FJ CRUISER

YEAR	APPLICATION	FRONT	REAR
06.01~14.07	GSJ10, GSJ15 (USA)	D2228M	D2090

HIGHLANDER

YEAR	APPLICATION	FRONT	REAR
00.11~07.05	ACU20, ACU25, MCU20, MCU23, MCU25, MCU28 ~03.08 (USA,CAN)	D2218	D2219
	03.08~ (USA,CAN)		D2250
07.05~14.02	ASU40L-B (2700cc), GSU40L-B (2700cc), GSU45L-B (3500cc), GVU48L (3500cc), MHU45L (3300cc), MHU48L (3300cc) (USA,CAN)	D2316H	D2328
09.10~13.10	ASU40L-A (2700cc), GSU40L-A (3500cc), GSU45L-A (3500cc) (USA,CAN)	D2316H	D2328
13.12~	ASU50, GSU50L, GSU55L, GVU58L (USA,CAN)	D2316H	D2326

HIGHLANDER HV

YEAR	APPLICATION	FRONT	REAR
05.03~07.05	MHU23, MHU28 (USA,CAN)	D2249	D2250

HILUX, TOYOTA TRUCK, 4-RUNNER

YEAR	APPLICATION	FRONT	REAR
78.08~83.08	LN40, RN32, RN34, RN42, RN44 (W/O HVY) (USA,CAN)	D1007	K2282A
	RN42, RN44 (HVY) (USA,CAN)	D2007	K2260
79.01~83.08	RN37, RN38, RN47, RN48 (USA,CAN)	D2020	K2260
83.08~84.08	LN51, LN56, RN50, RN55 (USA,CAN)	D2018	K2282A
83.08~89.03	LN65, LN66, RN60, RN61, RN65, RN66 ~85.08 (USA,CAN)	D2020	K2260
	85.08~86.08 (USA,CAN)		K2302
	86.08~ (USA,CAN)		K2305
84.08~88.08	LN51, LN56, RN50, RN55, RN70, RN75 0.5t (USA,CAN)	D2018	K2282A
	W/O 0.5t (USA,CAN)	D2069	K2260
87.11~89.03	VZN61, VZN66 ~88.08 (USA,CAN)	D2181M	K2305
	88.08~ (USA,CAN)	D2082M	
88.08~04.12	RN80 STD (USA)	D2018	K2282A
	DX (USA)	D2087	
88.08~04.12	RN80 (CAN)	D2087	K2282A
88.08~04.12	RN85, RN90 (USA,CAN)	D2087	K2282A
	RN101, RN106, RN110, VZN100, VZN105, VZN110 (USA,CAN)	D2082M or D2181M	K2305
	~91.06 (USA,CAN)		K2305
	RN120, RN121, RN130, RN131, VZN120, VZN130, VZN131 ~91.06 (USA,CAN)	D2117M or D2182M	K2305
	91.06~ (USA,CAN)		K2305
	VZN85, VZN90 (USA,CAN)	D2069 or D2087 or N/A	K2260 or K2282A

HILUX, TOYOTA TRUCK, 4-RUNNER

YEAR	APPLICATION	FRONT	REAR
95.11~02.08	RZN180L, RZN185L, ~00.08 (USA,CAN)	D2160M	K2305
	VZN180L, VZN185L 00.08~ (USA,CAN)		N/A
02.08~09.08	GRN210, GRN215, UZN210, UZN215 (4-RUNNER) (USA,CAN)	D2228M	D2090
09.08~	GRN280, GRN285, TRN280, TRN285 (4-RUNNER) (USA,CAN)	D2228M	D2090

LAND CRUISER, LAND CRUISER 100,
LAND CRUISER 200

YEAR	APPLICATION	PARKING	FRONT	REAR
69.03~80.07	BJ40, FJ40, FJ55 ~72.02 (USA,CAN)	K2225	K2221 D2020	K2221
	72.02~ (USA,CAN)	K2257		
	FJ45 (USA,CAN)	K2257	K2255	K2255
80.08~90.01	BJ42, BJ46, BJ60, BJ70, FJ40, FJ43, FJ60, FJ62, HJ60 (USA,CAN)	- - - -	D2020	K2280
90.01~98.01	FJ80, FZJ80 (USA,CAN)	- - - -	D2094M	K2280 D2090
98.01~07.08	UZJ100 (USA,CAN)	- - - -	D2177M	D2179
07.08~	URJ200 (USA,CAN)	- - - -	D2278M	D2281

LEXUS CT

YEAR	APPLICATION	FRONT	REAR
10.12~	ZWA10 CT200h (1800cc) (USA,CAN)	D2315	D2323M

LEXUS ES

YEAR	APPLICATION	FRONT	REAR
89.06~91.07	VZV21 ES250 (2500cc) ~89.08 (USA,CAN)	D2065	D2053M
	89.08~ (USA,CAN)		D2114M
91.07~96.08	MCV10L, VCV10L ES300 (3000cc) (USA,CAN)	D2088	D2114M
96.08~01.07	MCV20 ES300 (3000cc) ~99.08 (USA,CAN)	D2166	D2114M
	99.08~ (USA,CAN)		D2187
01.07~06.03	MCV30 ES300 (3000cc) (USA,CAN)	D2222H or D2223H	D2219
03.07~06.03	MCV31 ES330 (3300cc) ~04.06 (USA,CAN)	D2222H or D2223H	D2219
	04.06~ (USA,CAN)	D2223H or D2292	
06.03~12.06	GSV40 ES350 (3500cc) (USA,CAN)	D2270	D2269H
12.06~	AVV60 ES300h (2500cc)	D2270	D2269H
	GSV60 ES350 (3500cc) (USA,CAN)		

LEXUS GS

YEAR	APPLICATION	FRONT	REAR
93.01~97.08	JZS147 GS300 (5000cc) (USA,CAN) (PARKING) K2392	D2126M	D2125M
97.08~05.01	JZS160 GS300 (3000cc) (USA,CAN) (PARKING) K2392 UZS160 GS400 (4000cc) UZS161 GS430 (4300cc)	D2126M	D2173M
05.01~06.07	GRS190 GS300 (3000cc 2WD) (USA,CAN) GRS195 GS300 (3000cc AWD)	D2222H	D2243MH
05.01~07.09	UZS190 GS430 (4300cc) (USA,CAN)	D2266M	D2243MH
06.07~11.12	GRS191 GS350 (3500cc 2WD) (USA,CAN) GRS196 GS350 (3500cc AWD)	D2266M	D2243MH
07.09~11.12	URS190 GS460 (4600cc) (USA,CAN)	D2266M	D2243MH
06.02~11.12	GWS191 GS450h (3500cc) (USA,CAN)	D2266M	D2243MH

REFERENCE

INDEX

JAPANESE
VEHICLENISSAN
INFINITITOYOTA
LEXUS

MAZDA

ISUZU

HONDA
ACURAMITSUBISHI
FUSO

SUBARU

HINO

SUZUKI

DAIHATSU

KOREAN
VEHICLE

HYUNDAI

KIA

DAEWOO

AMERICAN
VEHICLEEUROPEAN
VEHICLE

LEXUS GS

YEAR	APPLICATION		FRONT	REAR
11.12~	GRL 10, GRL 12 GRL 11 GRL 15, GRL 16 GWL 10	GS350 (3500cc 2WD) GS250 (2500cc) GS350 (3500cc AWD) GS450h (3500cc)	(USA,CAN) D2266M	D2329
15.10~	ARL 10	GS200t, GS300 (2000cc Turbo)	(USA,CAN) D2266M	D2329

LEXUS GS F

YEAR	APPLICATION		FRONT	REAR
15.10~	URL 10	(5000cc)	(USA,CAN) N/A	N/A

LEXUS GX

YEAR	APPLICATION		FRONT	REAR
02.11~09.08	UZJ120	GX470 (4700cc)	(USA,CAN) D2228M	D2090
09.11~	URJ150	GX460 (4700cc)	(USA,CAN) D2228M	D2090

LEXUS HS

YEAR	APPLICATION		PARKING	FRONT	REAR
09.07~12.01	ANF 10	HS250h (2400cc)	~09.12 (USA,CAN) 09.12~ (USA,CAN)	K1299 D2274	D2269H D2327

LEXUS IS

YEAR	APPLICATION			FRONT	REAR
00.05~05.07	JCE 10	IS300 (3000cc)	(USA,CAN) (PARKING) K2392	D2126M	D2173M
05.08~13.04	GSE20	IS250 (2500cc 2WD)	~08.09 (USA,CAN)	D2277	D2243MH
	GSE25	IS300 (2500cc AWD)	08.09~ (USA,CAN)	D2222H or D2277	
	GSE21	IS350 (3500cc 2WD)	(USA,CAN)	D2266M	D2243MH
13.04~	GSE30	IS250 (2500cc 2WD)	F SPORT, THE CRAFTED LINE (USA,CAN)	D2277	D2329
			EXCEPT ABOVE (USA,CAN)	D2242	
	GSE31	IS350 (3500cc 2WD)	(USA,CAN)	D2266M	D2329
	GSE36	IS350 (5500cc AWD)	(USA,CAN)	D2266M	D2329
15.08~	GSE35	IS250 (2500cc AWD)	(USA,CAN)	D2242	D2329
	ASE30 GSE37	IS200t, IS300 (2000cc Turbo 2WD) IS300 (3500cc AWD)	(USA,CAN)	D2266M	D2329

LEXUS IS C

YEAR	APPLICATION			FRONT	REAR
09.04~15.07	GSE20	IS250cc (2500cc)	~13.08 (USA,CAN)	D2222H or D2277	D2243MH
			13.08~ (USA,CAN)		D2329
	GSE21	IS350cc (3500cc)	~13.08 (USA,CAN)	D2266M	D2243MH
			13.08~ (USA,CAN)		D2329

LEXUS IS F

YEAR	APPLICATION		FRONT	REAR
07.12~14.08	USE20	(5000cc)	(USA,CAN) N/A	N/A

LEXUS LC

YEAR	APPLICATION		FRONT	REAR
17.01~	GWZ100 URZ100	LC500h (3500cc) LC500 (5000cc)	(USA,CAN) N/A	N/A

REFERENCE

INDEX

JAPANESE
VEHICLENISSAN
INFINITITOYOTA
LEXUS

MAZDA

ISUZU

HONDA
ACURAMITSUBISHI
FUSO

SUBARU

HINO

SUZUKI

DAIHATSU

KOREAN
VEHICLE

HYUNDAI

KIA

DAEWOO

AMERICAN
VEHICLEEUROPEAN
VEHICLE

LEXUS LFA

YEAR	APPLICATION		FRONT	REAR
10.12~12.12	LFA10	(4800cc) (USA,CAN)	N/A	N/A

LEXUS LS

YEAR	APPLICATION			FRONT	REAR
89.05~94.10	UCF10	LS400 (4000cc)	~92.08 (USA,CAN)	(PARKING) D2088	D2089
			92.08~ (USA,CAN)	K2392 D2129	D2123
94.10~00.08	UCF20	LS400 (4000cc)	(USA,CAN)	(PARKING) D2154	D2123
00.08~06.08	UCF30	LS430 (4300cc)	(USA,CAN)	D2212	D2213
06.08~12.09	USF40	LS460 (4600cc 2WD)	~09.09 (USA,CAN)	D2347	D2348
			09.09~ (USA,CAN)	D2347 or N/A	
	USF41	LS460L (4600cc 2WD)	~10.09 (USA,CAN)	D2347 or N/A	D2348
			10.09~ (USA,CAN)	D2347	
	USF45 USF46	LS460 (4600cc AWD) LS460L (4600cc AWD)	(USA,CAN)	D2347	D2348
07.04~12.09	UVF46	LS600hL (5000cc)	(USA,CAN)	D2347	D2348
12.09~	USF40	LS460 (4600cc 2WD)	F SPORT, (USA,CAN)	N/A	D2348
	USF45	LS460 (4600cc AWD)	THE CRAFTED LINE	(USA,CAN)	
			EXCEPT ABOVE	(USA,CAN)	D2347
	USF41 USF46 UVF46	LS460L (4600cc 2WD) LS460L (4600cc AWD) LS600hL (5000cc)	(USA,CAN)	D2347	D2348

LEXUS LX

YEAR	APPLICATION		FRONT	REAR
95.11~98.01	FZJ80	LX450 (4500cc) (USA,CAN)	D2094M	D2090
98.01~07.08	UZJ100	LX470 (4700cc) (USA,CAN)	D2177M	D2179
07.11~	URJ201	LX570 (5700cc) (USA,CAN)	D2278M	D2281

LEXUS NX

YEAR	APPLICATION			FRONT	REAR
14.07~17.09	AGZ10	NX200t (2000cc Turbo 2WD)	(USA,CAN)	D2316H	D2349
	AGZ15	NX200t (2000cc Turbo AWD)			
	AYZ10	NX300h (2500cc 2WD)			
	AYZ15	NX300h (2500cc AWD)			
17.09~	AGZ10	NX300 (2000cc Turbo 2WD)	(USA,CAN)	D2316H	D2349
	AGZ15	NX300 (2000cc Turbo AWD)			
	AYZ10	NX300h (2500cc 2WD)			
	AYZ15	NX300h (2500cc AWD)			

LEXUS RC F

YEAR	APPLICATION		FRONT	REAR
14.09~	USC10	(5000cc) (USA,CAN)	N/A	N/A

LEXUS RC

YEAR	APPLICATION		FRONT	REAR
14.09~	GSC10	RC350 (3500cc 2WD)	(USA,CAN)	D2266M
	GSC15	RC350 (3500cc AWD)		
15.10~	ASC10	RC200t (2000cc Turbo)	(USA,CAN)	D2266M
	GSC16	RC300 (3500cc AWD)		

REFERENCE

INDEX

JAPANESE
VEHICLENISSAN
INFINITITOYOTA
LEXUS

MAZDA

ISUZU

HONDA
ACURAMITSUBISHI
FUSO

SUBARU

HINO

SUZUKI

DAIHATSU

KOREAN
VEHICLE

HYUNDAI

KIA

DAEWOO

AMERICAN
VEHICLEEUROPEAN
VEHICLE

LEXUS RX

REFERENCE	YEAR	APPLICATION			FRONT	REAR
INDEX	98.01~03.02	MCU10	RX300 (3000cc 2WD)	~01.08 (USA,CAN)	D2166	~01.11 D2114M 01.11~ D2053M
		MCU15	RX300 (3000cc AWD)	01.08~ (USA,CAN)	D2232	
JAPANESE VEHICLE	03.02~08.12	GSU30 GSU35 MCU33 MCU38	RX350 (3500cc 2WD) RX350 (3500cc AWD) RX330 (3300cc 2WD) RX330 (3300cc AWD)	<JAPAN PRODUCT> (USA,CAN)	D2249	D2250
NISSAN INFINITI	03.09~09.1	GSU30 GSU35 MCU33 MCU38	RX350 (3500cc 2WD) RX350 (3500cc AWD) RX330 (3300cc 2WD) RX330 (3300cc AWD)	<NORTH AMERICA PRODUCT> (USA,CAN)	D2249	D2250
TOYOTA LEXUS	05.03~08.12	MHU33L MHU38L	RX400h (3300cc 2WD) RX400h (3300cc AWD)	(USA,CAN)	D2249	D2250
MAZDA	08.12~15.09	GGL10 GGL15 GYL10 GYL15	RX350 (3500cc 2WD) RX350 (3500cc AWD) RX400h (3500cc 2WD) RX400h (3500cc AWD)	<JAPAN PRODUCT> (USA,CAN)	D2316H	D2326
ISUZU	09.01~15.10	GGL10 GGL15 GYL10 GYL15	RX350 (3500cc 2WD) RX350 (3500cc AWD) RX400h (3500cc 2WD) RX400h (3500cc AWD)	<NORTH AMERICA PRODUCT> (USA,CAN)	D2316H	D2326
HONDA ACURA	15.09~	GGL25 GYL25	RX350 (3500cc AWD) RX450h (3300cc AWD)	<JAPAN PRODUCT> (USA,CAN)	D2316H	D2349
MITSUBISHI FUSO	15.10~	GGL20 GGL25 GYL20 GYL25	RX350 (3500cc 2WD) RX350 (3500cc AWD) RX450h (3500cc 2WD) RX450h (3500cc AWD)	<NORTH AMERICA PRODUCT> (USA,CAN)	D2316H	D2349
SUBARU						
HINO						
SUZUKI						

LEXUS SC

	YEAR	APPLICATION			PARKING	FRONT	REAR
KOREAN VEHICLE	91.04~00.07	JZZ31	SC300 (3000cc)	~98.08 (USA,CAN)	K2392	D2088	D2125M
				98.08~ (USA,CAN)		D2110M	
		UZZ30	SC400 (4000cc)	(USA,CAN)	K2392	D2110M	D2125M
HYUNDAI	01.01~10.07	UZZ40	SC430 (4300cc)	(USA,CAN)	K2392	D2126M	D2173M

MATRIX

	YEAR	APPLICATION			PARKING	FRONT	REAR
AMERICAN VEHICLE	02.01~08.01	ZZE130L (1800cc)	<NORTH AMERICA PRODUCT>	(USA,CAN)	- - - -	D2217	N/A
		ZZE131L (1800cc)		(USA,CAN)	- - - -	D2217	D2204M
		ZZE132L (1800cc)	REAR DRUM MODEL	(USA,CAN)	- - - -	D2217	N/A
		<NORTH AMERICA PRODUCT>	REAR DISC MODEL	(USA,CAN)			D2204M
		ZZE133L (1800cc)	<NORTH AMERICA PRODUCT>	(USA,CAN)	- - - -	D2217	D2204M
		ZZE134L (1800cc)		(USA,CAN)	- - - -	D2217	K2358 D2204M
EUROPEAN VEHICLE	08.01~14.06	AZE141 (2400cc)		(USA,CAN)	- - - -	D2268	D2254M
		AZE144, AZE146 (2400cc)	~11.11	(USA,CAN)	K1299	D2268	D2269H
			11.12~	(USA,CAN)	- - - -		
		ZRE142 (1800cc)		(USA,CAN)	- - - -	D2274	D2254M

MIRAI

YEAR	APPLICATION	FRONT	REAR
15.06~	JPD10 (FCV) (USA,CAN)	D2268	D2326

MR2

YEAR	APPLICATION		FRONT	REAR
84.12~89.12	AW11	(USA,CAN)	D2023	D2043M
90.01~95.06	SW20	~92.01 (USA,CAN)	D2091	D2099M
		92.01~ (USA,CAN)	D2108	
	SW21	(USA,CAN)	D2023	
99.12~05.09	ZZW30	(USA,CAN)	D2183M	D2099M

REFERENCE

INDEX

JAPANESE
VEHICLENISSAN
INFINITITOYOTA
LEXUS

MAZDA

ISUZU

HONDA
ACURAMITSUBISHI
FUSO

SUBARU

HINO

SUZUKI

DAIHATSU

KOREAN
VEHICLE

HYUNDAI

KIA

DAEWOO

AMERICAN
VEHICLEEUROPEAN
VEHICLE

PASEO

YEAR	APPLICATION	FRONT	REAR
91.04~99.07	EL44, EL54 (USA,CAN)	D2023	K2321

PREVIA

YEAR	APPLICATION		PARKING	FRONT	REAR
90.01~94.01	TCR10, TCR20	REAR DRUM MODEL ~94.05 (USA,CAN)	K2392	D2106M	K2252
		94.05~ (USA,CAN)			K2335A
	REAR DISC MODEL	W/O ABS ~92.09 (USA,CAN)	K2392	D2210M	D2105
		92.09~ (USA,CAN)		D2106M or D2142M	
		W/ ABS ~92.09 (USA,CAN)	K2392	D2106M	
		92.09~ (USA,CAN)		D2138M	
94.01~96.04	TCR10, TCR20 (USA)		K2392	D2142M	SHOE ~94.05 K2252 94.05~ K2335A PAD D2105
94.01~96.04	TCR10, TCR20	REAR DRUM MODEL (CAN)	K2392	D2106M	
		REAR DISC MODEL (CAN)		D2142M	
96.04~96.08	TCR10, TCR20	REAR DRUM MODEL (USA,CAN)	K2392	D2142M	
		REAR DISC MODEL (USA,CAN)		D2138M	
96.08~97.07	TCR10, TCR20 (USA,CAN)		K2392	D2150M	

PRIUS

YEAR	APPLICATION		FRONT	REAR
00.05~03.08	NHW11 (1500cc)	(USA,CAN)	D2183M	K2342
03.08~09.03	NHW20 (1500cc)	~08.04 (USA,CAN)	D2183M	K2342
		08.04~ (USA,CAN)		K2383
09.04~15.11	ZVW30 (1800cc)	(USA,CAN)	D2315	D2323M
09.12~10.10	ZVW35 (PLUG IN)	(USA,CAN)	D2315	D2323M
12.01~15.06	ZVW35 (PLUG IN)	(USA,CAN)	D2315	D2323M
15.11~	ZVW50L, ZVW51L (1800cc 2WD)	(USA)	D2315	D2323M

PRIUS C

YEAR	APPLICATION		FRONT	REAR
11.12~	NHP10L (1500cc HYBRID)	~14.04 (USA,CAN)	D2315	K2389
		14.04~ (USA,CAN)		K2423

PRIUS PRIME PLUG IN HYBRID

YEAR	APPLICATION	FRONT	REAR
16.09~	ZVW52L (1800cc) (USA)	D2315	D2254M

PRIUS V

YEAR	APPLICATION	FRONT	REAR
11.09~	ZVW41 (1800cc) (USA,CAN)	D2274	D2326

PROBOX, SUCCEED

REFERENCE

INDEX

JAPANESE
VEHICLE

NISSAN
INFINITI

TOYOTA
LEXUS

MAZDA

ISUZU

HONDA
ACURA

MITSUBISHI
FUSO

SUBARU

HINO

SUZUKI

DAIHATSU

KOREAN
VEHICLE

HYUNDAI

KIA

DAEWOO

AMERICAN
VEHICLE

EUROPEAN
VEHICLE

YEAR	APPLICATION		FRONT	REAR
02.06 ~	NCP50 SERIES, NLP51 (USA,CAN)		D2174M	K2358
	NCP58, NCP59	~04.11 (USA,CAN)	D2183M	
		04.11~ (USA,CAN)	D2257M	

RAUM

YEAR	APPLICATION		FRONT	REAR
03.04 ~	NCZ20 SERIES	~04.09 (USA,CAN)	D2183M	K2342
		04.09~ (USA,CAN)	D2257M	

RAV4

YEAR	APPLICATION				FRONT	REAR
95.11~00.08	SXA10, SXA11, SXA15, SXA16 (USA,CAN)		----		D2118M	K2333
00.08~05.11	ACA21, ACA23, ACA26, ACA28	REAR DRUM MODEL	~02.08 (USA,CAN)	K2392	D2202	K2333
			02.08~ (USA,CAN)			K2404
		REAR DISC MODEL	(USA,CAN)			D2188M
05.11~08.08	ACA33L-A (2400cc)	THERD SEAT-WITH (2PERSONS) <JAPAN PRODUCT>	(USA,CAN)	K1299	D2268	D2269H
		EXCEPT ABOVE	(USA,CAN)	K1299	D2274	
	ACA38L-A (2400cc)	THERD SEAT-WITH(2PERSONS) <JAPAN PRODUCT>	(USA)	K1299	D2268	D2269H
		EXCEPT ABOVE	(USA)	K1299	D2274	
06.01~12.12	GSA33L-A (3500cc) <JAPAN PRODUCT>		(USA,CAN)	K1299	D2268	D2269H
	GSA38L-A (3500cc) <JAPAN PRODUCT>		(USA)			
08.08~12.12	ASA33L-A (2500cc)	THERD SEAT-WITH (2PERSONS) <JAPAN PRODUCT>	(USA,CAN)	K1299	D2268	D2269H
		EXCEPT ABOVE	(USA,CAN)	K1299	D2274	
	ASA38L-A (2500cc)	THERD SEAT-WITH(2PERSONS) <JAPAN PRODUCT>	(USA)	K1299	D2268	D2269H
		EXCEPT ABOVE	(USA)	K1299	D2274	
08.11~13.11	ASA33L-C (2500cc), ASA38L-C (2500cc)	THERD SEAT -WITH (2PERSONS) <NORTH AMERICA PRODUCT>	(USA, CAN)	~11.11 K1299 11.12~ ----	D2268	D2269H
		EXCEPT ABOVE	(USA, CAN)		D2274	
		SPORT	(USA, CAN)		D2274	
08.11~13.11	GSA33L-C (3500cc), GSA38L-C (3500cc)	~11.11 <NORTH AMERICA PRODUCT>	(USA,CAN)	K1299	D2268	D2269H
		11.12~	(USA,CAN)	----		
12.12~	ASA42L, ASA44L, AVA44L (2500cc) <JAPAN PRODUCT>	LE (USA,CAN)	K1299	D2274	D2268	D2269H
		LIMITED, XLE (USA,CAN)	K1299	D2268		
13.01~15.11	ASA42L, ASA44L (2500cc) <NORTH AMERICA PRODUCT>	LE (USA,CAN)	K1299	D2268 or D2274	D2268	D2269H
		LIMITED, XLE (USA,CAN)	K1299	D2268		
15.11~	ASA42L, ASA44L (2500cc) <NORTH AMERICA PRODUCT>	LE (USA,CAN)	----	D2268 or D2274	D2268	D2269H
		LIMITED, XLE (USA,CAN)	----	D2268		

RAV4 EV

YEAR	APPLICATION	FRONT	REAR
97.09~03.04	BEA11 (USA,CAN)	D2118M	N/A
12.04~14.08	QEA38L (USA,CAN)	D2268	D2269H

RUSH

YEAR	APPLICATION	FRONT	REAR
08.11~09.12	J200 (1500cc) (MEX)	D0037	K2339

SCION FR-S

YEAR	APPLICATION	FRONT	REAR
12.03~16.06	ZN6 (2000cc) BASE (USA,CAN)	D7073M	D7064M
	W/O BASE (USA,CAN)		D7070M

SCION IA

YEAR	APPLICATION	FRONT	REAR
15.06~16.08	DB7 (1500cc 6AT), DD1 (1500cc 6MT) (USA,CAN)	D3170	N/A

SCION IM

YEAR	APPLICATION	FRONT	REAR
15.06~16.08	ZRE186 (1800cc) (USA,CAN)	D2268	D2323M

SCION IQ

YEAR	APPLICATION	FRONT	REAR
11.07~15.06	NGJ10 (USA)	D2283M	K2401

SCION IQ EV

YEAR	APPLICATION	FRONT	REAR
12.09~12.12	KPJ10 (USA)	D2315	K2389

SCION tC

YEAR	APPLICATION	FRONT	REAR
04.05~10.07	ANT10 (USA,CAN)	D2180	D2187
10.08~16.06	AGT20 (2500cc) (USA,CAN)	D2268	D2254M

SCION xA

YEAR	APPLICATION	FRONT	REAR
03.04~06.12	NCP61 ~04.09 (USA,CAN)	D2183M or D2257M	K2342
	04.09~ (USA,CAN)	D2257M	

SCION xB

YEAR	APPLICATION	FRONT	REAR
03.04~06.12	NCP31 ~04.09 (USA,CAN)	D2183M	K2342
	04.09~ (USA,CAN)	D2257M	
07.03~15.12	AZE151L (2400cc) (USA,CAN)	D2274	D2254M

SCION xD

YEAR	APPLICATION	FRONT	REAR
07.06~14.07	ZSP110 (1800cc) ~14.04 (USA,CAN)	D2274	K2389
	14.04~ (USA,CAN)		K2423

REFERENCE

INDEX

JAPANESE
VEHICLENISSAN
INFINITITOYOTA
LEXUS

MAZDA

ISUZU

HONDA
ACURAMITSUBISHI
FUSO

SUBARU

HINO

SUZUKI

DAIHATSU

KOREAN
VEHICLE

HYUNDAI

KIA

DAEWOO

AMERICAN
VEHICLEEUROPEAN
VEHICLE

SEQUOIA

YEAR	APPLICATION		FRONT	REAR
99.02~07.11	UCK35, UCK45	~02.09 (USA,CAN)	N/A	D2090
		02.09~ (USA,CAN)	D2228M	
07.11~	UCK60L (4700cc), UCK65L (4700cc), UPK60L (4600cc), UPK65L (4600cc), USK60L (5700cc), USK65L (5700cc)	~17.08 (USA,CAN)	D2278M	D2281
		17.08~ (USA,CAN)	N/A	N/A

SIENNA

YEAR	APPLICATION		FRONT	REAR
97.08~03.01	MCL10	(USA,CAN)	D2088	N/A
03.01~09.12	GSL20, GSL23, GSL25, MCL20, MCL23, MCL25	(USA,CAN) PARKING K2392	D2292	K2378 D2198M
10.01~14.09	ASL30, GSL30, GSL33, GSL35	(USA)	D2316H	D2326
14.09~	GSL30, GSL33, GSL35 (3500cc)	(USA)	D2316H	D2326

SIENTA

YEAR	APPLICATION		FRONT	REAR
03.09~	NCP80 SERIES	~04.10 (USA,CAN)	D2183M	K2358
		04.10~ (USA,CAN)	D2257M	

SOLARA

YEAR	APPLICATION		FRONT	REAR
98.06~02.12	ACV20L-G (2400cc), MCV20L-G (3000cc), SXV20L-G (2200cc)	REAR DRUM MODEL (USA,CAN)	D2166	K2333
		REAR DISC ~99.08 (USA,CAN)	D2166	D2114M
		MODEL 99.08~ (USA,CAN)	D2166	D2302
03.07~08.12	ACV30L-G (2400cc), MCV31L-G (3300cc)	(USA,CAN)	D2292	D2302

STARLET

YEAR	APPLICATION		FRONT	REAR
80.08~83.12	KP61	(USA,CAN)	D2009	K2254

SUPRA

YEAR	APPLICATION		FRONT	REAR
80.08~81.07	MA47	(USA,CAN)	N/A	D2013
81.08~86.01	MA61	~82.08 (USA,CAN)	D2055	N/A
		82.08~ (USA,CAN)	D2075M	
86.01~93.05	MA70	~87.06 (USA,CAN)	D2060M	D2062
		87.06~ (USA,CAN)	D2070M	
93.05~98.08	JZA80	W/O ABS ~94.01 (USA,CAN)	D2126M	D2112M
		94.01~ (USA,CAN)		D2125M
		W/ ABS (USA,CAN)	D2136M	D2146M

T100

YEAR	APPLICATION		FRONT	REAR
92.08~98.07	RCK10, VCK10, VCK11	0.5t (USA,CAN)	D2153	K2305
		1t (USA,CAN)	N/A	K2280
	VCK20	(USA,CAN)	D2182M	K2305
	VCK21	(USA,CAN)	D2117M	K2305

REFERENCE

INDEX

JAPANESE
VEHICLENISSAN
INFINITITOYOTA
LEXUS

MAZDA

ISUZU

HONDA
ACURAMITSUBISHI
FUSO

SUBARU

HINO

SUZUKI

DAIHATSU

KOREAN
VEHICLE

HYUNDAI

KIA

DAEWOO

AMERICAN
VEHICLEEUROPEAN
VEHICLE

TACOMA

YEAR	APPLICATION			FRONT	REAR
95.01~04.09	RZN140, RZN150, VZN150	~98.07	(USA,CAN)	D2214	K2282A
		98.07~01.05	(USA,CAN)	D2169	
		01.05~	(USA,CAN)	D2214	
	RZN191, RZN196, VZN195	~98.07	(USA,CAN)	D2160M	~02.09 K2305 02.09~ N/A
		98.07~	03.09~ VZN195 (W/VSC) EXCEPT ABOVE	D2160M D2215M	
			(USA,CAN)		
95.01~04.09	RZN161, RZN171, VZN160, VZN170	~98.07	(USA,CAN)	D2160M	~02.09 K2305 02.09~ N/A
		98.07~	03.09~ VZN170 (W/VSC) EXCEPT ABOVE	D2160M D2215M	
			(USA,CAN)		
04.09~15.08	GRN225 (4000cc), TRN220 (2700cc), TRN225 (2700cc)			(USA,CAN)	D2292 K2378
04.09~	GRN245, GRN250, GRN265, GRN270 (4000cc) TRN240, TRN245, TRN260, TRN265 (2700cc)			(USA,CAN)	D2228M K2378
15.08~	GRN305, GRN310, GRN325, GRN330 (3500cc)			(USA,CAN)	D2228M K2378

REFERENCE

INDEX

JAPANESE
VEHICLENISSAN
INFINITITOYOTA
LEXUS

MAZDA

ISUZU

HONDA
ACURAMITSUBISHI
FUSO

SUBARU

HINO

SUZUKI

DAIHATSU

KOREAN
VEHICLE

HYUNDAI

KIA

DAEWOO

AMERICAN
VEHICLEEUROPEAN
VEHICLE

TERCEL

YEAR	APPLICATION			FRONT	REAR
82.08~88.01	AL21	W/O WAGON	(USA,CAN)	D2023	K2287
		WAGON	(USA,CAN)	D2023	K2288
	AL25 (WAGON)			(USA,CAN)	D2023 K2289
86.08~90.09	EL31	~90.03	(USA,CAN)	D2023	K2287
		90.03~	(USA,CAN)		K2326
90.09~99.07	EL42, EL53			(USA,CAN)	D2023 K2321

TOYOTA VAN

YEAR	APPLICATION			FRONT	REAR
83.08~90.01	YR21, YR22, YR27			(USA,CAN)	D2050M
	YR31, YR32			(USA,CAN)	D2077M K2252

TUNDRA

YEAR	APPLICATION			FRONT	REAR
99.02~06.10	GSK30, UCK30, UCK31, UCK40, UCK41, VCK30, VCK40	~02.08	(USA,CAN)	D2228M or N/A	K2305
		02.08~	(USA,CAN)	D2228M	N/A
06.11~	GSK50, GSK51, UCK50, UCK51, UCK52, UCK55, UCK56, UCK57, USK50, USK51, USK52, USK55, USK56, USK57, UPK50, UPK51, UPK52, UPK55, UPK56, UPK57	~17.08	(USA,CAN)	D2278M	D2281
		17.08~	(USA,CAN)	- - - -	N/A

VENZA

YEAR	APPLICATION			FRONT	REAR
08.11~16.12	AGV10L, AGV15L, GGV10L, GGV15L			(USA,CAN)	D2334MH D2337MH

YARIS

YEAR	APPLICATION			FRONT	REAR
01.01~05.11	NLP10, SCP10, SCP12	REAR DRUM MODEL	(USA,CAN)	D2246MH	K2386
		~01.12	(USA,CAN)	D2183M	D2204M
		01.12~	(USA,CAN)	D2183M or D2246MH	
05.08~11.07	NCP91			(USA,CAN)	D2252 K2383
05.11~11.07	KSP90, NLP90, NSP90, SCP90			(USA,CAN)	D2271MH K2408 D2312MH

YARIS

REFERENCE

INDEX

JAPANESE
VEHICLENISSAN
INFINITITOYOTA
LEXUS

MAZDA

ISUZU

HONDA
ACURAMITSUBISHI
FUSO

SUBARU

HINO

SUZUKI

DAIHATSU

KOREAN
VEHICLE

HYUNDAI

KIA

DAEWOO

AMERICAN
VEHICLEEUROPEAN
VEHICLE

YEAR	APPLICATION			FRONT	REAR
06.02 ~ 16.07	NCP93 (1500cc)	~13.06 (USA)	D2252	K2383	
		13.06~14.04 (USA)		K2421	
		14.04~ (USA)		K2417	
06.02 ~ 12.08	NCP93 (1500cc)	(CAN)	D2252	K2383	
11.08 ~ 14.07	NCP131L-A (1500cc) ◁JAPAN PRODUCT>	REAR DRUM MODEL	~13.06 (USA)	D2252	K2383
			13.06~14.04 (USA)		K2421
			14.04~ (USA)		K2417
		REAR DISC MODEL (USA)		D2253	D2254M
11.08 ~ 14.07	NCP131L-A (1500cc) ◁JAPAN PRODUCT>	RS (CAN)		D2253	D2254M
		STD	~13.06 (CAN)	D2252	K2383
			13.06~14.04 (CAN)		K2421
			14.04~ (CAN)		K2417
13.05 ~	NCP131L-C (1500cc) ◁PRODUCED AT TMMF-FRANCE>	REAR DRUM MODEL	~13.06 (USA,CAN)	D2252	K2383
			13.06~14.04 (USA,CAN)		K2421
			14.04~ (USA,CAN)		K2417
		REAR DISC MODEL (USA,CAN)		D2253	D2254M

YARIS IA

YEAR	APPLICATION	FRONT	REAR
16.08 ~	DB7P (1500cc), DD1B (1500cc), DM0S (1500cc), DM0T (1500cc) (USA)	D3170	N/A

YARIS R

YEAR	APPLICATION	FRONT	REAR
15.08 ~	DD1C (1500cc), DD1D (1500cc) (MEX)	D3170	N/A
17.08 ~	DM0V (1500cc), DM0W (1500cc) (MEX)	D3170	N/A

YARIS SEDAN

YEAR	APPLICATION	FRONT	REAR
16.08 ~	DB7P (1500cc), DD1B (1500cc), DM0S (1500cc), DM0T (1500cc) (CAN)	D3170	N/A

MAZDA

323	231
626	231
929, 929S	231
B1600	231
B1800	231
B2000	231
B2200	231
B2300	231
B2500	231
B2600	231
B3000	231
B4000	231
CX-5	232
CX-7	232
CX-9	232
GLC	231
MAZDA 2	232
MAZDA 3	232
MAZDA 5	232
MAZDA 6	232
MAZDA SPEED 6	232
MERCURY TRACER	233
MIATA	233
MILLENNIA	233
MPV	233
MX-3	233
MX-5	233
MX-6	231
NAVAJO	233
PROTEGE	231
PROTEGE 5	231
RX-7	233,234
RX-8	234
TRIBUTE	234

REFERENCE

INDEX

JAPANESE
VEHICLE

NISSAN
INFINITI

TOYOTA
LEXUS

MAZDA

ISUZU

HONDA
ACURA

MITSUBISHI
FUSO

SUBARU

HINO

SUZUKI

DAIHATSU

KOREAN
VEHICLE

HYUNDAI

KIA

DAEWOO

AMERICAN
VEHICLE

EUROPEAN
VEHICLE

323, GLC, PROTEGE, PROTEGE 5

YEAR	APPLICATION			FRONT	REAR
79.07~86.06	BD (WAGON), FA4UV	~ 81	(USA,CAN)	D3005	K3307
		82 ~	(USA,CAN)	D3005	K3343
81 ~86	BD (W/O WAGON)		(USA,CAN)	D3007	K3329
86 ~89	BF, BF2, BJ, BK		(USA,CAN)	D3028M	K3356 D3031
86.06~	BW		(USA,CAN)	D3040M	K3358
89.05~95	BG	~ 91	(USA,CAN)	D3062M	K3372
		92 ~	(USA,CAN)	D3062M	K3385
		REAR DISC MODEL	(USA,CAN)	D3066M	D0021
96 ~	BE	1500cc	(USA)	D3062M	K3385
		1800cc	(USA)	D3066M	D3097
97 ~98	BC	1500cc	(USA,CAN)	D3062M	K3385
		1800cc	(USA,CAN)	D3066M	D3097
98.06~00.11	BJ	1600cc	(USA)	D3109	K3394
		1800cc	(USA)	D3084MH	K3394
00.11~	BJ	1600cc	(USA,CAN)	D3109	K3394
		2000cc	SPORT SUSPENSION, MPS SUSPENSION	(USA,CAN)	D3084MH D3111
			MPS2 SUSPENSION	(USA,CAN)	D3101M D3027

626, MX-6

YEAR	APPLICATION			FRONT	REAR
83 ~	GC	~ 85	(USA,CAN)	D3092	K3347
		86 ~	(USA,CAN)	D3032M	D3057
88 ~92	GD		(USA,CAN)	D3053M	K3372 D3056
93 ~	GE		(USA)	D3084MH	K3386 D3083
97.08~02.09	GF	2000cc	(USA)	D3084MH	K3386
		2500cc	(USA)	D3101M	D3083

929, 929S

YEAR	APPLICATION			FRONT	REAR
88 ~91	HC		(USA,CAN)	D3043	D3044M
92 ~	HC		(USA)	D3074M	D3079M

B1600, B1800, B2000, B2200, B2300, B2500,
B2600, B3000, B4000

YEAR	APPLICATION			FRONT	REAR
81.10~	UC121, 221		(USA,CAN)	D3003 or D3015	K11078
86 ~	UF	2WD	(USA,CAN)	D3035M	K3357
		4WD	(USA,CAN)	D3035M	K3378
94	ZE (2300cc, 3000cc, 4000cc)		(USA)	N/A	N/A
95 ~97	ZF, ZG, ZH (2300cc, 3000cc, 4000cc)		(USA,CAN)	N/A	N/A
98 ~04	B2300, B2500, B3000, B4000 (2500cc, 3000cc, 4000cc)		(USA,CAN)	N/A	N/A
01 ~04	B2300, B2500, B3000, B4000 (2300cc, 2500cc, 3000cc, 4000cc)		(USA,CAN)	N/A	N/A
04.08~09.09	B2300, B2500, B3000, B4000 (2300cc, 3000cc, 4000cc)		(USA,CAN)	N/A	N/A

REFERENCE

INDEX

JAPANESE
VEHICLENISSAN
INFINITITOYOTA
LEXUS

MAZDA

ISUZU

HONDA
ACURAMITSUBISHI
FUSO

SUBARU

HINO

SUZUKI

DAIHATSU

KOREAN
VEHICLE

HYUNDAI

KIA

DAEWOO

AMERICAN
VEHICLEEUROPEAN
VEHICLE

CX-5

YEAR	APPLICATION	FRONT	REAR
11.12 ~	KE (2000cc, 2500cc) (USA,MEX)	D3155	D3156
11.12 ~	KE (2000cc) (CAN)	D3155	D3156

CX-7

YEAR	APPLICATION	FRONT	REAR
06.02 ~	ER (2300cc) (USA,CAN)	D3142	D3143
09.04 ~	ER (2300cc, 2500cc) (USA,CAN)	D3142	D3143

CX-9

YEAR	APPLICATION	FRONT	REAR
06.08 ~ 12.09	TB (3500cc, 3700cc) (USA,CAN)	D3142	D3143
10.08 ~ 12.09	TB (3700cc) (MEX)	D3142	D3143
12.08 ~	TB (3700cc) (USA,CAN)	D3142	D3143

MAZDA 2

YEAR	APPLICATION	FRONT	REAR
10.03 ~	DE (1500cc) (USA,CAN)	D0051M	K3431
11.03 ~	DE (1500cc) (MEX)	D0051M	K3431

MAZDA 3

YEAR	APPLICATION	FRONT	REAR
03.09 ~ 06.06	BK (2000cc, 2300cc) (USA,CAN)	D3128H	D3132H
06.06 ~	BK (2000cc, 2300cc) W/ TURBO (USA,CAN)	D3153H	D3132H
	W/O TURBO (USA,CAN)	D3128H	
06.09 ~	BK (2000cc, 2300cc) W/O TUBRO (MEX)	D3128H	D3132H
	W/ TUBRO (MEX)	D3153H	
08.10 ~	BL (2000cc, 2300cc, 2500c) W/ TURBO (USA,CAN,MEX)	D3153H	D3132H
	W/O TURBO (USA,CAN,MEX)	D3128H	
13.06 ~	BM (2000cc, 2500cc) (USA,CAN)	D3163M	D3166M
13.07 ~	BM (2000cc, 2500cc) (MEX)	D3163M	D3166M

MAZDA 5

YEAR	APPLICATION	FRONT	REAR
05.04 ~	CR (2300cc) (USA,CAN)	D3128H	D3132H
07.10 ~	CR (2300cc) (MEX)	D3128H	D3132H
10.10 ~	CW (2500cc) (USA,CAN,MEX)	D3128H	D3132H

MAZDA 6

YEAR	APPLICATION	FRONT	REAR
02.09 ~	(2300cc, 3000c) (USA,CAN)	D3125MH	D3027
05.06 ~ 12.08	(2300cc, 2500cc, 3000c, 3700cc) (USA,CAN)	D3146MH	D3141
06 ~ 10	(MEX)	D3146MH	D3141
12.10 ~	GS (2500cc) (USA,CAN)	D3159H	D6146M
12.11 ~	GS (2500cc) (MEX)	D3159H	D6146M

MAZDA SPEED 6

YEAR	APPLICATION	FRONT	REAR
05.08 ~	GG (2300cc) (USA,CAN)	D3138MH	D3141

REFERENCE

INDEX

JAPANESE
VEHICLENISSAN
INFINITITOYOTA
LEXUS

MAZDA

ISUZU

HONDA
ACURAMITSUBISHI
FUSO

SUBARU

HINO

SUZUKI

DAIHATSU

KOREAN
VEHICLE

HYUNDAI

KIA

DAEWOO

AMERICAN
VEHICLEEUROPEAN
VEHICLE

MERCURY TRACER

YEAR	APPLICATION	FRONT	REAR
87 ~	(USA)	D3028M	K3356 D3031

REFERENCE

INDEX

JAPANESE
VEHICLENISSAN
INFINITITOYOTA
LEXUS

MAZDA

ISUZU

HONDA
ACURAMITSUBISHI
FUSO

SUBARU

HINO

SUZUKI

DAIHATSU

KOREAN
VEHICLE

HYUNDAI

KIA

DAEWOO

AMERICAN
VEHICLEEUROPEAN
VEHICLE

MILLENNIA

YEAR	APPLICATION	FRONT	REAR
95 ~	TA22 (USA,CAN)	D3098	D3100
98.07~00.07	TA (2300cc, 2500cc) (USA)	D3098	D3100
00.07~	TA (2300cc, 2500cc) (USA,CAN)	D3098	D3100

MPV

YEAR	APPLICATION	FRONT	REAR
88 ~91	LV (USA)	D3069M	K3378
92 ~93	LV 2WD ~600000 (USA)	D3088	K3378 D3079M
		600001~ (USA)	
		4WD (USA)	
96.07~99.07	LV (3000cc) (USA)	D3099	D3079M
99.03~02.04	LW (2500cc) ~170417 (~00.09) (USA,CAN)	D3110	K3402
	170418~ (00.09~) (USA,CAN)	D3110	K3411
03.08~	LW (3000cc) (USA)	D3110	D3131
03.08~	LW (3000cc) (CAN)	D3110	K3411 D3131

MX-3

YEAR	APPLICATION	FRONT	REAR
92 ~	EC (USA)	D3066M	K3385 D3031

MX-5, MIATA

YEAR	APPLICATION	FRONT	REAR
90 ~93	NA35 (USA)	D3061	D0021
94	NA3, NB (USA)	D3093	D3094M
97.11~00.08	NB (1800cc) (USA)	D3093	D3094M
00.07~	NB (1800cc) NORMAL SUSPENSION (USA,CAN)	D3093	D3094M
	HARD SUSPENSION, SPORT SUSPENSION (USA,CAN)	D3116	D3117M
05.05~	NC (2000cc) (USA,CAN)	D3134	D3135M
06.03~	NC (2000cc) (MEX)	D3134	D3135M

NAVAJO

YEAR	APPLICATION	FRONT	REAR
91 ~	ZE (USA)	N/A	N/A

RX-7

YEAR	APPLICATION	FRONT	REAR
80 ~86	FB 12A (USA,CAN)	D3003	K3339 D3008
	13B (USA,CAN)	D3026	
86 ~89	FC	NORMAL SUSPENSION COUPE (USA,CAN)	D3027
		CONVERTIBLE (USA,CAN)	
		HARD SUSPENSION ~540907 (USA,CAN)	
		540908~ (USA,CAN)	

RX-7

REFERENCE

INDEX

JAPANESE
VEHICLENISSAN
INFINITITOYOTA
LEXUS

MAZDA

ISUZU

HONDA
ACURAMITSUBISHI
FUSO

SUBARU

HINO

SUZUKI

DAIHATSU

KOREAN
VEHICLE

HYUNDAI

KIA

DAEWOO

AMERICAN
VEHICLEEUROPEAN
VEHICLE

YEAR		APPLICATION				FRONT	REAR	
89 ~90	FC	COUPE	W/ AUTO ADJUSTING SUSPENSION		(USA)	D3060	D3027	
			W/O AUTO ADJUSTING SUSPENSION	LIMITED SLIP DIFFERENTIAL	(USA)	D3060		
				NORMAL DIFFERENTIAL	(USA)	D3026		
				CONBERTIBLE		(USA)		D3060
91 ~92	FC	COUPE	W/ TURBO		(USA)	D3060	D3027	
			W/O TURBO	W/ AUTO ADJUSTING SUSPENSION	(USA)	D3060		
				W/O AUTO ADJUSTING SUSPENSION	(USA)	D3026		
				CONBERTIBLE		(USA)		D3060
93 ~95	FD					(USA)	D3077M	D3027

RX-8

YEAR	APPLICATION				FRONT	REAR
03.03 ~	FE (USA,CAN)				D3130	D9037M

TRIBUTE

YEAR	APPLICATION				FRONT	REAR
00.06 ~04.01	U (2000cc, 3000cc) (USA,CAN)				D3114	K3382
03.12 ~	Z (2300cc, 2500cc, 3000cc)	2000cc (USA,CAN)			D3114	K3382
		3000cc (USA,CAN)			D3149	D3151
07.01 ~	(2300cc, 3000cc)	~10.06 (CAN)			D3149	N/A
		10.06~ (CAN)			N/A	
07.01 ~	(2300cc, 2500cc)	W/ HYBRID	~10.07 (USA)		D3149	D3151 or N/A
			10.07~ (USA)		N/A	
		W/O HYBRID	~10.06 (CAN)		D3149	
			10.06~ (USA)		N/A	
	(3000cc)	~10.06 (CAN)			D3149	N/A
		10.06~ (USA)			N/A	

KIA

DAEWOO

AMERICAN
VEHICLEEUROPEAN
VEHICLE

ISUZU

AMIGO	237
ELF (KS).....	237
ELF (NPR).....	237
ELF (QKR).....	237
ELF 200.....	237
ELF 300.....	237
ELF 400, ELF 450.....	237
ELF 500, ELF 600.....	237
FORWARD	238
FRR	238
FSR	238
GEMINI.....	238
HONBRE	238
I-MARK	238
IMPULSE	238
JACKAROO.....	238
MR	238
OASIS.....	238
P'UP	239
PIAZZA	238
PICKUP (ISUZU).....	239
RODEO	239
SHUTTLE	239
SPECTRUM	239
STORM.....	239
STYLUS.....	239
SUNBURST.....	239
SUNFIRE	239
TROOPER II	239
VIHICROSS.....	239

REFERENCE

INDEX

JAPANESE
VEHICLE

NISSAN
INFINITI

TOYOTA
LEXUS

MAZDA

ISUZU

HONDA
ACURA

MITSUBISHI
FUSO

SUBARU

HINO

SUZUKI

DAIHATSU

KOREAN
VEHICLE

HYUNDAI

KIA

DAEWOO

AMERICAN
VEHICLE

EUROPEAN
VEHICLE

AMIGO

YEAR	APPLICATION		FRONT	REAR
88.09~	UCB7, UCS7	REAR DRUM MODEL (USA)	D4029M	K4452
		~93.07 (USA)	D4029M	N/A
		REAR DISC MODEL 93.08~ (USA)		D4034M
98.01~	UEB7, UES7	(USA)	D4042M	K4462 D4045M

REFERENCE

INDEX

JAPANESE
VEHICLENISSAN
INFINITITOYOTA
LEXUS

MAZDA

ISUZU

HONDA
ACURAMITSUBISHI
FUSO

SUBARU

HINO

SUZUKI

DAIHATSU

KOREAN
VEHICLE

HYUNDAI

KIA

DAEWOO

AMERICAN
VEHICLEEUROPEAN
VEHICLE

ELF (KS)

YEAR	APPLICATION	PARKING	FRONT	REAR
85 ~	KS22, KS32 (USA)	K4404	K4442	K4442

ELF (NPR)

YEAR	APPLICATION		PARKING	FRONT	REAR
86.08 ~ 88.08	NPR	(USA)	K4443	K4451 D4018M	K4451
88.08 ~ 94.09	NPR	W/O FLAT LOW (USA)	*1	K4451 or K4459 D4018M	K4451 or K4459
		W/ FLAT LOW (USA)			K4425
94.09 ~ 97.09	NPR	SUSPENSION SYSTEM 1425 LB (USA)	K4443 or N/A	D4018M	K4459
		EXCEPT ABOVE (USA)			K4451
97.10 ~	NPR	GVWR CLASS-3 (USA)	N/A	D4052	K4451
		GVWR CLASS-4 (USA)		D4053	N/A
*1 ~92.05 K4443 92.05~ K4443 or N/A					

ELF (QKR)

YEAR	APPLICATION	PARKING	FRONT	REAR
15.07~	QKR (2900cc) (MEX)	K4404	K4458	K4458

ELF 200

YEAR	APPLICATION		PARKING	FRONT	REAR
09.02~	4JJ1-TCC, 2999cc	INDEPENDENT SUSPENSION (MEX)	K4443	~12.12 D4054	K4461
		W/O INDEPENDENT SUSPENSION (MEX)		13.01~ D4068M	K4458

ELF 300

YEAR	APPLICATION		PARKING	FRONT	REAR
07.07~	4JJ1-TCC, 2999cc	~12.12 (MEX)	K4443	D4052	K4451
		13.01~ (MEX)		D4060M	

ELF 400, ELF 450

YEAR	APPLICATION		PARKING	FRONT	REAR
05.07~	4HK1, 5193cc	~12.12 (MEX)	K4466	D4052 or N/A	K4459 or N/A
		13.01~ (MEX)		D4060M or N/A	

ELF 500, ELF 600

YEAR	APPLICATION		PARKING	FRONT	REAR
05.07~08	(ELF500)	(MEX)	K4466	D4052 or N/A	K4459 or N/A

FORWARD

YEAR	APPLICATION	PARKING
11.02 ~	800 (4HK1-TCC, 5193cc) (MEX)	K4433

FRR

YEAR	APPLICATION	PARKING
94.02 ~	FRR7MF MT (USA)	K1246
	AT (USA)	N/A
11.02 ~	FRR (5193cc) (MEX)	K4433

FSR

YEAR	APPLICATION	PARKING
87 ~	FSR7, FTR7 (USA)	K1246 or K4433

GEMINI

YEAR	APPLICATION	FRONT	REAR
85 ~	R SERIES (USA)	N/A	K4444

HONBRE

YEAR	APPLICATION	FRONT	REAR
96 ~99	18G, 48G 4WD (USA)	N/A	N/A

I-MARK

YEAR	APPLICATION	FRONT	REAR
81 ~84	PF60, PFD60 (USA)	D3000	K4432
	~86.12 (USA)	D4010	K4444
85 ~	JT 86.12~ HARD SUSPENSION & SUSPENSION SYSTEM LOTUS (USA)	N/A	~87.6 K4444
	EXCEPT ABOVE (USA)	D4010	87.6~ K4448

IMPULSE, PIAZZA

YEAR	APPLICATION	FRONT	REAR
83 ~	JR130 (USA)	D4016M	N/A
85.03~89.11	JRH07, JRL07, JRR07 (USA)	D4016M	N/A
86 ~	8YW77 (USA)	D4016M	N/A
89.11~	JTU07 (USA)	D4025	D4026M

JACKAROO

YEAR	APPLICATION	FRONT	REAR
87 ~	UBS16 (USA)	D4029M	K4435 D4021M

MR

YEAR	APPLICATION	PARKING
85 ~	MR (MANUAL TRANSMISSION) (USA)	K4433

OASIS

YEAR	APPLICATION	FRONT	REAR
96 ~99	JR2RJ1, JR2RJ2 (USA)	D5060M or N/A	D5066MH

REFERENCE

INDEX

JAPANESE
VEHICLENISSAN
INFINITITOYOTA
LEXUS

MAZDA

ISUZU

HONDA
ACURAMITSUBISHI
FUSO

SUBARU

HINO

SUZUKI

DAIHATSU

KOREAN
VEHICLE

HYUNDAI

KIA

DAEWOO

AMERICAN
VEHICLEEUROPEAN
VEHICLE

P'UP, PICKUP

YEAR	APPLICATION	FRONT	REAR
81 ~84	KB31, KB32, KB36, KB37, KB51, KB52, KBD31, KBD36, KBD51, KBD56 (USA)	D4006M	K4431
84 ~	KB32, KB37, KB52, KB57, KBD31, KBD36, KBD51, KBD56 (USA)	D4014M	K4435
87.12~	TFB7, TFS7 REAR DRUM MODEL (USA)	D4029M	K4452
	REAR DISC MODEL (USA)		N/A

REFERENCE

INDEX

JAPANESE
VEHICLENISSAN
INFINITITOYOTA
LEXUS

MAZDA

ISUZU

HONDA
ACURAMITSUBISHI
FUSO

SUBARU

HINO

SUZUKI

DAIHATSU

KOREAN
VEHICLE

HYUNDAI

KIA

DAEWOO

AMERICAN
VEHICLEEUROPEAN
VEHICLE

RODEO

YEAR	APPLICATION	FRONT	REAR
87 ~	KB29, KB49, KBD27, KBD47 (USA)	D4014M	K4435
88 ~	TFR17, TFR54, TFS17, TFS54 (USA)	D4029M	K4452
90.05~	~92.10 (USA)	D4029M	SHOE
	4ZE1 (USA)	D4029M	~97.07 K4452
	92.10~95.11 V6 (USA)	D4031M	97.07~ K4462
	95.12~ (USA)	D4042M	PAD *1

*1 ~95.5 D4034M, 95.06~ D4045M

SHUTTLE

YEAR	APPLICATION	FRONT	REAR
86 ~	WFR SERIES (USA)	D4001	K4431

SPECTRUM, STORM, SUNBURST, SUNFIRE

YEAR	APPLICATION	FRONT	REAR
85 ~90	R (SPECTRUM, STORM, SUNBURST) W/O TURBO (USA,CAN)	D4010	K4444 or K4448
	W/ TURBO (USA,CAN)	N/A	
90 ~93	RF (STORM, SUNFIRE) (USA,CAN)	D4025	K4455
	RT (SPECTRUM, STORM, SUNBURST, SUNFIRE) (USA,CAN)	D3061	K4455
	RX (STORM, SUNFIRE) (USA,CAN)	D4025	D4026M

STYLUS

YEAR	APPLICATION	FRONT	REAR
91 ~	(USA)	D4025	K4455 D4026M

TROOPER II

YEAR	APPLICATION	FRONT	REAR
84 ~86.11	KB82 (USA)	D4014M	K4435
86.11~	UBS7 REAR DRUM MODEL	~87.05 (USA)	K4435
		87.05~ (USA)	K4452
	REAR DISC MODEL	~91.10 (USA)	N/A
		91.10~ (USA)	D4034M

VIHICROSS

YEAR	APPLICATION	FRONT	REAR
98.12~	UGS7 (USA)	D4031M	D4034M

HONDA

ACCORD, ACCORD HYBRID	243,244
ACURA CL	244
ACURA ILX	244
ACURA INTEGRA	244
ACURA MDX	244
ACURA NSX	244
ACURA RDX	245
ACURA RL	245
ACURA RLX	245
ACURA RSX	245
ACURA TL	245
ACURA TLX	245
ACURA TSX	245
ACURA ZDX	245
CIVIC CRX	246,247,248
CIVIC GX	248
CIVIC HYBRID	248
CIVIC NGV	248
CIVIC, WAGON, WAGOBAN	246,247,248
CL	244
CLARITY	248
CR-V	248
CR-Z	248
CROSSTOUR	249
CRX	246,247,248
ELEMENT	249
FIT	249
HR-V	249
ILX	244
INSIGHT	249
INTEGRA	244,249
LEGEND	249
MDX	244
N600 SEDAN	250
NSX	244,250
ODYSSEY	250
PASSPORT	250
PILOT	250
PRELUDE	250
RDX	245
RIDGELINE	251
RL	245
RLX	245
RSX	245
S2000	251
SLX	251
SPORT COUPE	251
TL	245
TLX	245
TSX	245
VIGOR	251
Z600	251
ZDX	245

REFERENCE

INDEX

JAPANESE
VEHICLE

NISSAN
INFINITI

TOYOTA
LEXUS

MAZDA

ISUZU

HONDA
ACURA

MITSUBISHI
FUSO

SUBARU

HINO

SUZUKI

DAIHATSU

KOREAN
VEHICLE

HYUNDAI

KIA

DAEWOO

AMERICAN
VEHICLE

EUROPEAN
VEHICLE

YEAR	APPLICATION		FRONT	REAR
76 ~81	SJ, SM	~ 79 (USA)	N/A	K5504
		80 ~ (USA)	D5004	
82 ~83	SZ	(USA)	N/A	K5516
84 ~85	AD	(USA)	D5037M	K5516
86 ~87	BA, CA	(USA)	D5022M	K5520 D5044M
88 ~89	CA	3DOOR (DX), 4DOOR (DX, LX) (USA)	D5022M	K5520 D5044M
		3DOOR (LXI, SEI), 4DOOR (LXI) (USA)	D5027M or D5050M	
		4DOOR (SEI) (USA)	D5018	
	CA6	DX (USA)	D5022M	K5516 D5044M
		LXI, SEI (USA)	D5050M	
90 ~93	CB7	2 DOOR ~ 92 (USA)	D5053M	K5524 D5056MH
		93 ~ (USA)	D5080M	
		4 DOOR AKEBONO (USA)	D5080M	
		NISSIN (USA)	D5053M	
	CB9	(USA)	D5060M	
94 ~	CD5	(USA)	D5080M	K5524 D5056MH
	CD7, CG2, CG3	~ 97 (USA)	D5080M	
		98 ~ V6 (USA)	D5060M	
		W/O V6 (USA)	D5080M	
	CE1, CE6	(USA)	D5060M	
	CF1, CF8, CG1, CG5, CG6	EXV6, LXV6 (USA)	D5060M	
03 ~	CM5, CM6, CM7, CM8	DX, EX, EX-SC, EXL, EXL-NV, EXL-SC, LX, LX-SSR (USA)	D5128M	K5524 D5056MH
		EXV6, EXV6-N, LXV6 MT (USA)	D5100MH	
		AT (USA)	D5122MH	
05 ~	CN3 (HYBRID)	~ 06 (USA)	D5128M	D5056MH
		07 ~ (USA)	D5100MH	
08 ~	CP2, CP3, CS1, CS2	LX, LX-P, LX-S (USA)	D5128M	D5162M
		EXCEPT ABOVE (USA)	D5100MH	
10 ~12	(COUPE)	EX, EX-L, EXL-V6 (USA)	D5177MH	D5162M
		LX-S (USA)	D5128M	
10	(SEDAN)	EX, EX-L, EX-V6, EXL-V6 (USA)	D5177MH	D5162M
		LX (USA)	D5128M	
11 ~12	(SEDAN)	EX, EX-L, EX-V6, EXL-V6 (USA)	D5177MH	D5162M
		LX, SE (USA)	D5128M	
13 ~14	(COUPE)	EX, EX-L, EX-LV6 (USA)	D5214M	D5162M
		LX-S (USA)	D5128M	
13 ~14	(SEDAN)	EX, EX-L, EXL-V6, SPORT, TRNG-V (USA)	D5214M	D5162M
		LX (USA)	D5128M	
14 ~15	(HYBRID)	(USA)	D5214M	D5162M
14	(PLUGIN)	(USA)	D5214M	D5162M
15	(COUPE)	EX, EX-L, EX-LV6 (USA)	D5214M	D5162M
		LX-S (USA)	D5128M	
15	(SEDAN)	EX, EX-L, EXL-V6, SPORT (6MT), TRNG-V (USA)	D5214M	D5162M
		LX, SPORT (CVT) (USA)	D5128M	
16	(COUPE)	EX, EX-L, EX-LV6 (USA)	D5214M	D5162M
		LX-S, TOURING V6 (USA)	N/A	

REFERENCE

INDEX

JAPANESE
VEHICLENISSAN
INFINITITOYOTA
LEXUS

MAZDA

ISUZU

HONDA
ACURAMITSUBISHI
FUSO

SUBARU

HINO

SUZUKI

DAIHATSU

KOREAN
VEHICLE

HYUNDAI

KIA

DAEWOO

AMERICAN
VEHICLEEUROPEAN
VEHICLE

ACCORD, ACCORD HYBRID

YEAR	APPLICATION		FRONT	REAR
16	(SEDAN)	EX, EX-L, EX-LV6 (USA)	D5214M	D5162M
		LX (USA)	D5128M	
		SPORT, TOURING-V (V6) (USA)	N/A	
17	(COUPE)	EX, EXL (2400cc), EX-L V6 (3500cc) (USA)	D5214M	D5162M
		LX-S (2400cc), TOURING-V6 (3500cc) (USA)	N/A	
17	(SEDAN)	EX, EX-L (2400cc), EX-LV6 (3500cc) (USA)	D5214M	D5162M
		LX (2400cc) (USA)	D5128M	
		SE (2400cc), SPORT (2400cc), TOURING (3500cc V6) (USA)	N/A	
17	(HYBRID)	2000cc (USA)	D5214M	D5162M

ACURA CL

YEAR	APPLICATION		FRONT	REAR
97 ~99	YA1, YA3 (USA)	(USA)	D5080M or N/A	D5056MH
		(USA)	D5060M	
01 ~03	YA4 (USA)	(USA)	D5100MH	D5066MH

ACURA ILX

YEAR	APPLICATION		FRONT	REAR
16	2400cc (ACURA, BASE, BREM, TECH) (USA)		N/A	D5056MH
17	2400cc (ACURA, BASE, BREMIUM, TECHNOLOGY) (USA)		N/A	D5056MH

ACURA INTEGRA

YEAR	APPLICATION		FRONT	REAR
95 ~96	DB7, DB8, DC2, DC4 (USA)		D5088M	D5042M
97 ~98	DB7, DB8, DC2, DC4	TYPE R (USA)	D5060M	D5056MH
		W/O TYPE R (USA)	D5088M	D5042M
99	DB7, DB8, DC2, DC4 (USA)		D5088M	D5042M
00 ~01	DB7, DB8, DC2, DC4	TYPE R (USA)	D5060M	D5056MH
		W/O TYPE R (USA)	D5088M	D5042M

ACURA MDX

YEAR	APPLICATION		FRONT	REAR
01 ~02	YD1 (USA)		D5183	D5180M
03 ~06	YD1 (USA)		D1211M	D5180M
07	MDX, SPORT, TECH (USA)		D5229M	D5190
08 ~09	SPORT, TECH (USA)		D5229M	D5190
10	BASE, SPRT, TECH (USA)		D5229M	D5190
11 ~13	ADV, BASE, TECH (USA)		D5229M	D5190
14 ~16	ADV, BASE, TECH (USA)		D5229M	D5191
17	3500cc	ADV, BASE, TECH (USA)	N/A	N/A

ACURA NSX

YEAR	APPLICATION		FRONT	REAR
95 ~96	NA1, NA2 (USA)		N/A	D5063M or N/A
97 ~05	NA1, NA2 (USA)		D5060M	D5063M
17	3500cc COUPE (BASE, FIF) (USA)		N/A	N/A

REFERENCE

INDEX

JAPANESE
VEHICLENISSAN
INFINITITOYOTA
LEXUS

MAZDA

ISUZU

HONDA
ACURAMITSUBISHI
FUSO

SUBARU

HINO

SUZUKI

DAIHATSU

KOREAN
VEHICLE

HYUNDAI

KIA

DAEWOO

AMERICAN
VEHICLEEUROPEAN
VEHICLE

ACURA RDX

YEAR	APPLICATION		FRONT	REAR
07 ~	TB1	(USA)	D5153M	D5066MH
11	2300cc (BASE, TECH)	(USA)	D5153M	D5066MH
12	3500cc (BASE, TECH)	(USA)	D5153M	D5066MH
13 ~ 15	3500cc (BASE, TECH)	(USA)	N/A	D5066MH
16 ~ 17	3500cc (ADV, BASE, TECH)	(USA)	N/A	D5066MH

REFERENCE

INDEX

JAPANESE
VEHICLENISSAN
INFINITITOYOTA
LEXUS

MAZDA

ISUZU

HONDA
ACURAMITSUBISHI
FUSO

SUBARU

HINO

SUZUKI

DAIHATSU

KOREAN
VEHICLE

HYUNDAI

KIA

DAEWOO

AMERICAN
VEHICLEEUROPEAN
VEHICLE

ACURA RL

YEAR	APPLICATION		FRONT	REAR
96 ~ 98	KA9	(USA)	D5060M	D5066MH
99 ~ 04	KA9	(USA)	D5100MH	D5066MH
05 ~	KB1	(USA)	D5142M	D5144M

ACURA RLX

YEAR	APPLICATION		FRONT	REAR
14		ADV (EXC.HYBRID), BASE, TECH (EXC.HYBRID) (USA)	N/A	N/A
		ADV (HYBRID), TECH (HYBRID) (USA)	D5229M	
15		ADV, BASE, TECH (USA)	N/A	N/A
16 ~ 17	3500cc	ADV (EXC.HYBRID), BASE, TECH (EXC.HYBRID) (USA)	N/A	N/A
		ADV (HYBRID), TECH (HYBRID) (USA)	D5229M	

ACURA RSX

YEAR	APPLICATION		FRONT	REAR
02 ~ 06	DC5	W/O TYPE S (USA)	D5070M	D5056MH
		TYPE S (USA)	D5119MH	

ACURA TL

YEAR	APPLICATION		FRONT	REAR
95 ~ 98	UA2, UA3	(USA)	D5060M	D5056MH
99 ~ 03	UA5	(USA)	D5100MH	D5066MH
04 ~ 06	UA6, UA7	BASE (USA)	D5100MH	D5066MH
		TYPE S (USA)	N/A	

ACURA TLX

YEAR	APPLICATION		FRONT	REAR
15 ~ 16	(SEDAN)	2400cc BASE, TECH (USA)	D5210M	N/A
		3500cc ADV, BASE, TECH (USA)		
17	(SEDAN)	2400cc BASE, TECH (USA)	D5210M	N/A
		3500cc ADV, BASE, TEC, TECH (USA)		

ACURA TSX

YEAR	APPLICATION		FRONT	REAR
04 ~ 08	CL9	(USA)	D5100MH	D5056MH
09	CU2	(USA)	D5100MH	D5162M

ACURA ZDX

YEAR	APPLICATION		FRONT	REAR
12		ADV, BASE, TECH (USA)	D5229M	D5190
13		(USA)	D5229M	D5190

CIVIC, CIVIC WAGON, CIVIC WAGOBAN, CIVIC CRX

REFERENCE	YEAR	APPLICATION			FRONT	REAR
	73 ~74	CIVIC 1200 (USA)			D5000	K5504
INDEX	75 ~79	CIVIC 1200, CIVIC CVCC (USA)			D5001	K5504
JAPANESE VEHICLE	75 ~79	WB	75 (USA)	D5001	K5508	
			76 ~ (USA)	D5003		
NISSAN INFINITI TOYOTA LEXUS	80 ~83	SL, SR	~ 81 (USA)	D5009 or N/A	K5510	
			82 ~ (USA)	D5013 or N/A		
		ST	~ 82 (USA)	D5010		
			83 ~ (USA)	D5013		
MAZDA	80 ~83	VG, WD	~ 82 (USA)	D5004	K5514	
			83 ~ (USA)	D5013 or N/A		
ISUZU	84 ~87	EC (W/O WAGON), AG, AH, AK ~ 85 (USA)			N/A	K5518 or K5527 or N/A
HONDA ACURA	84 ~87	EC (WAGON), AN, AR, CY, VN (USA)			D5019M	K5519 or N/A
MITSUBISHI FUSO	84 ~88	AF (HF), AE (USA)			N/A	K5518
		AF (DX, SI) (USA)			D5019M	
SUBARU	88 ~92	ED3, ED4, ED6, ED7	90, 91, 92 4DOOR EX (USA)	D5050M	K5518 or K5527	
			EXCEPT ABOVE (USA)			D5037M
HINO	88 ~	ED8	DX (USA)	D5037M	K5518 or K5527	
			HF (USA)	D5019M		
ED9		REAR DRUM MODEL (USA)	~89 D5037M	K5518 or K5527		
		REAR DISC MODEL (USA)	90~ D5039M		D5042M	
DAIHATSU	88 ~	EE2, EY3 (USA)			D5037M	K5519
		EE4 (USA)			D5039M	
KOREAN VEHICLE	92 ~95	EH2, EH3	EH3 (W/O ABS), EH2 (USA)	D5037M	K5527 D5042M	
			EH3 (W/ ABS) (USA)			D5088M
EG8, EH9		LX (W/O ABS), DX MT (USA)	D5037M	K5527		
		AT (USA)		K5520		
		LX (W/ ABS) (USA)		D5088M	D5042M	
		EX ~ 93 (USA)	D5050M	D5042M		
94 ~ (USA)		D5088M				
AMERICAN VEHICLE		93 ~	EJ1, EJ2	DX MT (USA)	D5037M	K5527
	AT (USA)			K5520		
	EX (W/O ABS), EX-S, LX, SEI (USA)			D5070M	K5520	
	EX (W/ ABS), LXI (USA)			D5088M	D5042M	
	EG1, EG2, EH6		SI (W/O ABS), S (USA)	D5037M	K5527	
			SI (W/ ABS), VTEC (USA)		D5070M	D5042M
EUROPEAN VEHICLE	96 ~	EJ6, EJ7, EJ8, EM1, EN1	2 DOOR DX, HX (USA)	D5037M	K5520	
			EX, SI (USA)	D5091M	D5042M	
			3 DOOR (USA)	D5037M	K5520	
			4 DOOR (USA)	D5037M or D5091M	K5520	
	01 ~	ES1, ES2, EM2, EN2 (USA)			D5091M	K5520 D5056MH
		02 ~	EP3	~ 03 (USA)	D5091M	D5056MH
				04 ~ (USA)	D5070M	
		06 ~	FA4 (GX : NATURAL GAS) (USA)			D5113M

CIVIC, CIVIC WAGON, CIVIC WAGON, CIVIC CRX

YEAR	APPLICATION				FRONT	REAR
06 ~	FA1, FA5, FG1, FG2		1800cc	(USA)	D5091M	K5547
			2000cc	(USA)	D5119MH	D5056MH
10	(COUPE)	1800cc	DX, LX	(USA)	D5091M	K5547
			EX, EX-L	(USA)	D5091M	D5056MH
		2000cc	SI	(USA)	D5119MH	D5056MH
10	(SEDAN)	1800cc	DX, LX, LX-S	(USA)	D5091M	K5547
			EX, EX-L	(USA)	D5091M	D5056MH
		2000cc	SI	(USA)	D5119MH	D5056MH
11	(COUPE)	1800cc	DX, LX	(USA)	D5091M	K5547
			EX, EX-L	(USA)	D5091M	D5056MH
		2000cc	SI	(USA)	D5119MH	D5056MH
11	(SEDAN)	1800cc	DX, LX, LX-S	(USA)	D5091M	K5547
			EX, EX-L	(USA)	D5091M	D5056MH
		2000cc	SI	(USA)	D5119MH	D5056MH
12	(COUPE)	1800cc	DX, LX	(USA)	D5116M	K5547
			EX, EX-L	(USA)	D5116M	D5056MH
		2400cc	SI	(USA)	D5128M	D5056MH
12	(SEDAN)	1800cc	DX, EX (REAR DRUM MODEL), HF, LX, LX-S	(USA)	D5116M	K5547
			EX (REAR DISC MODEL), EX-L	(USA)	D5116M	D5056MH
		2400cc	SI	(USA)	D5128M	D5056MH
13	(COUPE)	1800cc	EX, EX-L	(USA)	D5128M	D5056MH
			LX	5AT 5MT	(USA) (USA)	D5128M D5116M
		2400cc	SI	(USA)	D5128M	D5056MH
			13	(SEDAN)	1800cc	EX, EX-L
HF	(USA)	D5116M				K5547
LX	5AT 5MT	(USA) (USA)			D5128M D5116M	K5547
	2400cc	(USA)			D5128M	
14	(COUPE)	1800cc			EX, EX-L	(USA)
			LX	5MT CVT	(USA) (USA)	D5116M D5128M
		2400cc	SI	(USA)	D5128M	D5056MH
		14	(SEDAN)	1800cc	EX, EXL	(USA)
HF, LX	5MT CVT				(USA) (USA)	D5116M D5128M
2400cc	SI			(USA)	D5128M	D5056MH
15	(COUPE)			1800cc	EX, EX-L	(USA)
		LX	5MT CVT		(USA) (USA)	D5116M D5128M
		2400cc	SI	(USA)	D5128M	D5056MH
		15	(SEDAN)	1800cc	EX, EXL	(USA)
HF	(USA)				D5116M	K5547
LX	5MT CVT			(USA) (USA)	D5116M D5128M	K5547
	2400cc			SI	(USA)	
16	(SEDAN)			1500cc	EX, TOURING	(USA)
		2000cc	EX, LX	(USA)	D5128M	N/A
17	(COUPE)	1500cc (EX, TOURING), 2000cc (LX)		(USA)	D5128M	N/A
		1500cc (SI)		(USA)	N/A	N/A

REFERENCE

INDEX

JAPANESE
VEHICLENISSAN
INFINITITOYOTA
LEXUS

MAZDA

ISUZU

HONDA
ACURAMITSUBISHI
FUSO

SUBARU

HINO

SUZUKI

DAIHATSU

KOREAN
VEHICLE

HYUNDAI

KIA

DAEWOO

AMERICAN
VEHICLEEUROPEAN
VEHICLE

CIVIC, CIVIC WAGON, CIVIC WAGOBAN, CIVIC CRX

REFERENCE

INDEX

JAPANESE
VEHICLENISSAN
INFINITITOYOTA
LEXUS

MAZDA

ISUZU

HONDA
ACURAMITSUBISHI
FUSO

SUBARU

HINO

SUZUKI

DAIHATSU

KOREAN
VEHICLE

HYUNDAI

KIA

DAEWOO

AMERICAN
VEHICLEEUROPEAN
VEHICLE

YEAR	APPLICATION			FRONT	REAR
17	(SEDAN)	1500cc (EX, TOURING), 2000cc (EX, LX)	(USA)	D5128M	N/A
		1500cc (SI)	(USA)	N/A	N/A
17	(5DOOR)	1500cc (EX, EXL, LX, SPORT)	(USA)	D5128M	N/A
		2000cc (TYPE R)	(USA)	N/A	N/A

CIVIC GX

YEAR	APPLICATION			FRONT	REAR
10 ~ 11			(USA)	D5113M	K5524

CIVIC HYBRID

YEAR	APPLICATION			FRONT	REAR
03 ~ 08	ES9		(USA)	D5174M	K5524
09 ~ 10			(USA)	D5174M	D5056MH
11		MX	(USA)	D5174M	D5056MH
12 ~ 15		MX	(USA)	D5174M	K5524

CIVIC NGV

YEAR	APPLICATION			FRONT	REAR
11			(USA)	D5113M	K5524
12 ~ 15		GX	(USA)	D5198M	K5524

CLARITY

YEAR	APPLICATION			FRONT	REAR
17	ZC4		(USA)	N/A	N/A

CR-V

YEAR	APPLICATION			FRONT	REAR
97 ~ 01	RD1, RD2		(USA)	D5060M	K5524
02 ~	RD6, RD7		(USA)	D5128M	D5066MH
07 ~	RE3, RE4		(USA)	D5153M	D5066MH
10			(USA)	D5153M	D5066MH
11	EX, EX-L, LX, SE, VP		(USA)	D5153M	D5066MH
12	EX		(USA)	D5128M	D5066MH
	EX-L		(USA)	D5128M or D5187M	D5066MH
	LX	2WD	(USA)	D5128M	D5066MH
		AWD	(USA)	D5187M	
13 ~ 15	EX, EX-L, LX	2WD	(USA)	D5128M	D5066MH
		AWD	(USA)	D5187M	
16	2400cc (EX, EX-L, LX, SE, TOURING)	2WD	(USA)	D5128M	D5066MH
		AWD	(USA)	D5187M	
17	2400cc (LX), 1500cc TURBO (EX, EX-L, TOURING)		(USA)	N/A	N/A

CR-Z

YEAR	APPLICATION			FRONT	REAR
11 ~ 15	BASE, EX		(USA)	D5168M	D5056MH
16	(1500cc) EX, EXL, LX		(USA)	D5128M	D5226M

CROSSTOUR

YEAR	APPLICATION	FRONT	REAR
11	EX (2WD), EXL (2WD) (USA)	D5153M	D5066MH
	EXL (4WD) (USA)	D5187M	
12	EX (2WD V6), EXL (2WD V6) (USA)	D5153M	D5066MH
	EX (2WD L4), EXL (2WD L4, 4WD) (USA)	D5187M	
13 ~	EX, EXL (USA)	D5187M	D5066MH

REFERENCE

INDEX

JAPANESE
VEHICLENISSAN
INFINITITOYOTA
LEXUS

MAZDA

ISUZU

HONDA
ACURAMITSUBISHI
FUSO

SUBARU

HINO

SUZUKI

DAIHATSU

KOREAN
VEHICLE

HYUNDAI

KIA

DAEWOO

AMERICAN
VEHICLEEUROPEAN
VEHICLE

ELEMENT

YEAR	APPLICATION	FRONT	REAR
03 ~	YH1, YH2 (USA)	D5128M	D5066MH
10	(USA)	D5128M	D5066MH
11	EX, LX (USA)	D5128M	D5066MH

FIT

YEAR	APPLICATION	FRONT	REAR
07 ~08	GD3 (USA)	D5070M	K5520
09 ~10	(USA)	D5168M	K5547
11 ~13	FIT, SPORT, SPORTN (USA)	D5168M	K5547
14	(USA)	---	---
15 ~16	EX, EX-L, EX-LN, LX (USA)	D5168M	K5547
17	1500cc EX, EX-L, EX-LN, LX (USA)	D5168M	K5547
18	1500cc EX, EX-L, EX-LN, LX, SPORT (USA)	N/A	K5547

HR-V

YEAR	APPLICATION	FRONT	REAR
16	EX, EX-L, LX (USA)	D5214M	D5226M
17 ~18	5DOOR 1800cc (EX, EX-L, LX) (USA)	D5214M	D5226M

INSIGHT

YEAR	APPLICATION	FRONT	REAR
00 ~	ZE1 CVT (USA)	D5019M	N/A
	MT (USA)	N/A	
10	(USA)	D5091M	K5547
11 ~14	DX, EX, LX (USA)	D5091M	K5547

INTEGRA

YEAR	APPLICATION	FRONT	REAR
86 ~90	DA1, DA3 (USA)	D5022M	D5044M
90 ~93	DA9, DB1, DB2 (USA)	D5050M	D5042M
94 ~	DB7, DB8, DC2, DC4 W/O TYPE R (USA)	D5088M	D5042M
	TYPE R (USA)	D5060M	D5056MH
02 ~	DC5 W/O TYPE S (USA)	D5070M	D5056MH
	TYPE S (USA)	D5119MH	

LEGEND

YEAR	APPLICATION	FRONT	REAR
86 ~90	KA2, KA4 ~ 88 (USA)	D5050M	D5030M
	89 ~ (USA)		D5056MH
87 ~90	KA3 (USA)	D5050M	D5046M or D5056MH
91 ~	KA7, KA8 (USA)	D5060M	D5066MH

N600 SEDAN

YEAR	APPLICATION	FRONT	REAR
70 ~	~1049184 (USA)	D7001	K5503
	1049185~ (USA)		K5504

NSX

YEAR	APPLICATION	FRONT	REAR
91 ~	NA1, NA2 (USA)	D5060M	D5063M or N/A

ODYSSEY

YEAR	APPLICATION	FRONT	REAR
95 ~98	RA1 (USA)	D5060M	D5066MH
99 ~	RL1 (USA)	D5183	D5180M
05 ~	RL3 (USA)	D5153M	D5192M
10	(USA)	D5153M	D5192M
11 ~ 15	EX, EXL, LX, TOURIN (USA)	D5187M	D5190
16 ~ 17	EX, EXL, LX, SE, TOURIN (USA)	D5187M	D5190
18	ELITE, EX, EX-L, LX, TOURING (USA)	N/A	N/A

PASSPORT

YEAR	APPLICATION		FRONT	REAR
93.11~97.06	UCB7, UCS7	4ZE1 ~95.11 (USA)	N/A	K4452
		95.12~ (USA)	D4042M	
		6VDI ~95.05 (USA)	D4042M	D4034M or D4045M
				95.05~ (USA)
97.07~	UEB7 (USA)	*1	K4462	
	UES7 ~99.08 (USA)		D4045M	
	99.08~ (USA)		D4034M	
*1 ~99.8 D4042M , 99.9~01.5 D4031M , 01.6~ D6085				

PILOT

YEAR	APPLICATION	FRONT	REAR
03 ~	YF1, YF2 (USA,CAN)	D5128M	D5180M
09 ~ 11	EX, EX-L, LX, TOUR (USA)	D5229M	D5190
12	EX, EX-L, EX4, LX, LX4, TOURIN (USA)	D5229M	D5191
13 ~ 14	EX, EX-L, LX, TOURIN (USA)	D5229M	D5191
15	EX, EX-L, LX, SE, TOURIN (USA)	D5229M	D5191
16	(3500cc) ELITE, TOURING (9AT) EX, EX-L, LX (6AT) (USA)	D5229M	D5191

PRELUDE

YEAR	APPLICATION	FRONT	REAR
83 ~87	AB, BA, BB DX (USA)	D5019M	K5520 D5016M
	SI (USA)	D5022M	D5044M
88 ~91	BA S (USA)	D5039M	D5042M
	ALB, SI, 2SI, 24W, 4WS (USA)	D5050M	
92 ~96	BA8, BB1, BB2 S, SE, SI (USA)	D5077M	D5056MH
	VTEC (USA)	D5060M	
97 ~	BB6 (USA)	D5060M	D5056MH

REFERENCE

INDEX

JAPANESE
VEHICLENISSAN
INFINITITOYOTA
LEXUS

MAZDA

ISUZU

HONDA
ACURAMITSUBISHI
FUSO

SUBARU

HINO

SUZUKI

DAIHATSU

KOREAN
VEHICLE

HYUNDAI

KIA

DAEWOO

AMERICAN
VEHICLEEUROPEAN
VEHICLE

RIDGELINE

YEAR	APPLICATION	FRONT	REAR
06 ~	YK1 (USA)	D5206M	D5203M
10	(USA)	D5206M	D5203M
11	RT, RTL, RTS (USA)	D5206M	D5203M
12 ~ 13	RT, RTL, RTS, SPORT (USA)	D5206M	D5203M
14	RT, RTL, RTL-S, RTS, SPORT (USA)	D5206M	D5203M
17	3500cc (BLACK, RT, RTL, RTL-E, RTL-T, RTS, SPORT) (USA)	D5229M	D5191
18	3500cc (BLACK, RT, RTL, RTL-E, RTL-T, SPORT) (USA)	D5229M	D5191

S2000

YEAR	APPLICATION	FRONT	REAR
99 ~	AP1, AP2 (USA)	D5119MH	D5056MH

SLX

YEAR	APPLICATION	FRONT	REAR
96 ~	UBS (USA)	D4031M	D4034M

SPORT COUPE

YEAR	APPLICATION	FRONT	REAR
00 ~ 09	(USA)	D5119MH	D5056MH

VIGOR

YEAR	APPLICATION	FRONT	REAR
91 ~	CC2 (USA)	D5060M	D5056MH

Z600

YEAR	APPLICATION	FRONT	REAR
70 ~	(USA)	D7001	K5504

REFERENCE

INDEX

JAPANESE
VEHICLENISSAN
INFINITITOYOTA
LEXUS

MAZDA

ISUZU

HONDA
ACURAMITSUBISHI
FUSO

SUBARU

HINO

SUZUKI

DAIHATSU

KOREAN
VEHICLE

HYUNDAI

KIA

DAEWOO

AMERICAN
VEHICLEEUROPEAN
VEHICLE

MITSUBISHI

2000 GTX	255
3000GT	255
ASX	255
COLT	255
COLT VISTA	255
CONQUEST	255
CORDIA	256
DIAMANTE	256
ECLIPSE	256
ECLIPSE SPYDER	256
ENDEAVOR	257
EXPO	257
EXPO-LRV	257
GALANT	257
GALANT Σ	257
GRANDIS	257
I-MIEV	258
LANCER	258
LANCER SPORTBACK	258
LASER	259
MIRAGE	259
MIRAGE G4	259
MITSUBISHI TRUCK, 4WD	259
MITSUBISHI VAN	259
MITSUBISHI WAGON	259
MONTERO	260
MONTERO SPORT	260
OUTLANDER	260
OUTLANDER SPORT	260
PAJERO	260
RAIDER	261
RVR	260
SPACE STAR	261
STARION	261
STEALTH	255
SUMMIT	261
TALON	261
TREDIA	256

REFERENCE

INDEX

JAPANESE
VEHICLE

NISSAN
INFINITI

TOYOTA
LEXUS

MAZDA

ISUZU

HONDA
ACURA

MITSUBISHI
FUSO

SUBARU

HINO

SUZUKI

DAIHATSU

KOREAN
VEHICLE

HYUNDAI

KIA

DAEWOO

AMERICAN
VEHICLE

EUROPEAN
VEHICLE

2000 GTX

YEAR	APPLICATION		FRONT	REAR
90 ~		(USA)	D6017	K6701 D6012
91 ~	REAR DRUM MODEL	(USA)	D6043M	K6701
	REAR DISC MODEL	2WD (USA)	D6043M	D6012
		4WD (USA)		D6046

REFERENCE

INDEX

JAPANESE
VEHICLENISSAN
INFINITITOYOTA
LEXUS

MAZDA

ISUZU

HONDA
ACURAMITSUBISHI
FUSO

SUBARU

HINO

SUZUKI

DAIHATSU

KOREAN
VEHICLE

HYUNDAI

KIA

DAEWOO

3000GT, STEALTH

YEAR	APPLICATION		FRONT	REAR
90.04~99.12	Z11A (3000cc 2WD)	(USA)	D6039M	D6024M
	Z15A, Z16A (3000cc 4WD)	~93.06 (USA)	D6047M	~93.05 D6049M
		93.06~ (USA)	D6075M	93.05~ D6073M

ASX

YEAR	APPLICATION		FRONT	REAR
13.04~	GA2W (2000cc)	~14.05 (MEX)	N/A	D6146M
		14.05~15.11 (MEX)		N/A
		16.01~ (MEX)	D6108H	D6146M

COLT

YEAR	APPLICATION		FRONT	REAR
~84.09	SEDAN, HATCHBACK	W/O TURBO (USA)	D6000	K6633
		W/ TURBO (USA)	D6017	
	WAGON	(USA)	D6006	K6626
84.09~	SEDAN, HATCHBACK	W/O TURBO (USA)	D6010	K6674
		W/ TURBO (USA)	D6017	
	WAGON	(USA)	D6010	K6669
89	SEDAN, HATCHBACK	W/O TURBO 1500cc (USA)	D6010	K6674
		1600cc (USA)	D6017	D6012
		W/ TURBO (USA)	D6017	- - - -
	WAGON	2WD (USA)	D6010	K6669
		4WD (USA)		K6636
91	LA	(USA)	D6010	K6674
	LC	(USA)	D6070	K6712
92	LA	(USA)	D6070	K6712

COLT VISTA

YEAR	APPLICATION		FRONT	REAR
83.09~84.09		(USA)	D6017	K6636
84.09~91	W/O 4WD	(USA)	D6017	K6669
	4WD	(USA)		K6685
92 ~	2WD	(USA)	D6043M	K6701 D6024M
	4WD	(USA)	D6043M	K6687 D6024M

AMERICAN
VEHICLEEUROPEAN
VEHICLE

CONQUEST

YEAR	APPLICATION		FRONT	REAR
83 ~	A187A	W/O INTERCOOLER TURBO (USA)	D6009	D6002
		INTERCOOLER TURBO (USA)	D2026	

CORDIA, TREDIA

REFERENCE

INDEX

JAPANESE
VEHICLENISSAN
INFINITITOYOTA
LEXUS

MAZDA

ISUZU

HONDA
ACURAMITSUBISHI
FUSO

SUBARU

HINO

SUZUKI

DAIHATSU

KOREAN
VEHICLE

HYUNDAI

KIA

DAEWOO

YEAR	APPLICATION		FRONT	REAR
~86.05	A213	W/O TURBO (USA)	D6011	~84.05 K6636
		W/ TURBO (USA)	D6017	84.05~ K6669
83.06 ~	A217	~84.05 (USA)	D6017	K6636
		84.05~ (USA)		K6669
86.05 ~	A213	(USA)	D6017	K6669

DIAMANTE

YEAR	APPLICATION		FRONT	REAR
91.06 ~ 96.03	F16A	(USA)	D6039M	D6024M
92.06 ~ 94.11	F07W (WAGON)	(USA)	D6039M	D6049M
96.07 ~ 04.07	F38A (3500cc)	(USA,CAN)	D6039M	D11172

ECLIPSE

YEAR	APPLICATION		FRONT	REAR
88.05 ~ 94.05	D21A (1800cc), D22A (2000cc)	~89.03 (USA)	D6017	~90.05 D6012
		89.03~ (USA)	D6043M	90.05~ D6046
	D27A (2000cc)	~92.05 (USA)	D6043M	D6012
		92.05~ (USA)	D6039M	
94.01 ~ 99.04	D31A (2000cc), D32A (2000cc TURBO)	~94.12 (USA)	D6043M	K6701 D6024M
		94.12~ (USA)		K6687 D6024M
	D33A (2000cc TURBO)	~94.10 (USA)	D6039M	D6049M
		94.10~ (USA)		D6024M
99.05 ~ 05.02	D52A (2400cc)	~00.05 (USA,CAN)	N/A	K6687
		00.06~01.05 (USA,CAN)	D6043M	
		01.06~ (USA,CAN)	D6108H	
	D53A (3000cc)	~00.05 (USA,CAN)	D6039M	D6024M
		00.06~ (USA,CAN)	D6108H	
02.12 ~ 05.02	D53A (3000cc)	(MEX)	D6108H	D6024M
05.04 ~ 11.08	DK2A (2400cc)	(USA,CAN)	D6108H	D6024M
	DK4A (3800cc)	(USA,CAN)	D6108H	D6049M
05.04 ~ 11.08	DK4A (3800cc)	(MEX)	D6108H	D6049M

ECLIPSE SPYDER

YEAR	APPLICATION		FRONT	REAR
95.10 ~ 99.06	D38A (2000cc TURBO), D39A (2400cc) (USA)		D6043M	K6687 D6024M
99.10 ~ 05.02	D52A (2400cc)	~00.05 (USA,CAN)	N/A	K6687
		00.06~01.05 (USA,CAN)	D6043M	
		01.06~ (USA,CAN)	D6108H	
	D53A (3000cc)	~00.06 (USA,CAN)	D6039M	D6024M
		00.07~ (USA,CAN)	D6108H	
06.01 ~ 11.08	DK2A (2400cc)	(USA,CAN)	D6108H	D6024M
	DK4A (3800cc)	(USA,CAN)	D6108H	D6049M
06.06 ~ 11.08	DK4A (3800cc)	(MEX)	D6108H	D6049M

AMERICAN
VEHICLEEUROPEAN
VEHICLE

ENDEAVOR

YEAR	APPLICATION	FRONT	REAR
03.01~11.08	D71W (3800cc 2WD), D81W (3800cc 4WD) (USA,CAN)	D6085	D6106
04.01~11.08	D71W (3800cc 2WD) (MEX)	D6085	D6106

EXPO

YEAR	APPLICATION	PARKING	FRONT	REAR
91.05~96.08	N34W (2400cc) (USA)	K6704	D6043M	K6687
	N44W (2400cc) (USA)	N/A		D6024M

EXPO-LRV

YEAR	APPLICATION	FRONT	REAR
91.05~95.05	N11W (1800cc), N14W (2400cc) ~94.06 (USA)	D6043M	K6701 D6024M
	94.06~ (USA)	D6043M	K6687 D6024M
	N21W (1800cc), N24W (2400cc) (USA)	D6043M	K6687 D6024M

GALANT

YEAR	APPLICATION	FRONT	REAR
84.05~	E16A (USA)	D6017	K6669 D6012
88.01~93.02	E33A (2000cc) ~90.05 (USA)	~89.10 D6017 89.10~ D6043M	K6701 D6012
	90.05~ (USA)		K6701 D6046
	E38A (2000cc) (USA)		D6012
	E39A (2000cc) (USA)	D6039M	D6012
93.02~98.02	E56A (2400cc) (USA)	D6043M	K6687 D6024M
98.02~03.07	EA3A (2400cc) ~00.05 (USA)	N/A	K6687
	00.06~01.05 (USA)	D6043M	
	01.06~ (USA)	D6108H	
	EA8A (3000cc) ~00.05 (USA)	D6039M	D6024M
02.12~03.07	EA8A (3000cc) (MEX)	D6108H	D6024M
03.09~12.06	DJ1A (2400cc), DJ3A (3800cc) (USA,CAN)	D6108H	D6024M
	DJ5A (3800cc) (USA,CAN)	D6108H	D6049M
03.11~12.06	DJ1A (2400cc), DJ3A (3800cc) (MEX)	D6108H	D6024M
	DJ5A (3800cc) (MEX)	D6108H	D6049M

GALANT Σ

YEAR	APPLICATION	FRONT	REAR
80 ~81	(USA)	D6006	K6626 D6002
82 ~	A165 (USA)	D6006	K6646 D6002
87.06~90.03	E18A (3000cc V6) (USA)	PARKING K6704	D6021M D6024M

GRANDIS

YEAR	APPLICATION	FRONT	REAR
06.05~10.03	NA4W (2400cc) (MEX)	D6085	D6106

REFERENCE

INDEX

JAPANESE
VEHICLENISSAN
INFINITITOYOTA
LEXUS

MAZDA

ISUZU

HONDA
ACURAMITSUBISHI
FUSO

SUBARU

HINO

SUZUKI

DAIHATSU

KOREAN
VEHICLE

HYUNDAI

KIA

DAEWOO

AMERICAN
VEHICLEEUROPEAN
VEHICLE

I-MIEV

REFERENCE

INDEX

JAPANESE
VEHICLENISSAN
INFINITITOYOTA
LEXUS

MAZDA

ISUZU

HONDA
ACURAMITSUBISHI
FUSO

SUBARU

HINO

SUZUKI

DAIHATSU

KOREAN
VEHICLE

HYUNDAI

KIA

DAEWOO

AMERICAN
VEHICLEEUROPEAN
VEHICLE

YEAR	APPLICATION	FRONT	REAR
10.10~	HA3W, HA4W (EV) (USA)	D9027	K1267
11.10~	HA3W, HA4W (EV) (CAN)	D9027	K1267

L200

YEAR	APPLICATION	FRONT	REAR
80 ~83.09	L022P, L023P ~81.07 (USA)	D6006	K6643
	81.07~ (USA)		K6660
83.09~86	2WD (USA)	D6014	K6660
	4WD W/O DIE (USA)	D6006	K6660
	DIE (USA)		K6664
87 ~	(USA)	D6018M	K6664
07.09~	KA4T (2500cc DIESEL) (MEX)	D6128M	K6741
	KA5T (2400cc) ~08.02 (MEX)	-----	-----
	08.03~ (MEX)	D6128M	K6741
	KB4T (2500cc DIESEL) (MEX)	D6128M	K6741
15.03~	KK4T (2400cc), KL3T (2500cc DIESEL) (MEX)	D6128M	K6741

LANCER

YEAR	APPLICATION	FRONT	REAR
01.06~07.08	CS6A (2000cc SOHC SEDAN) (USA,CAN)	D6109	K6729
	CS7A (2400cc SEDAN), CS7W (2400cc WAGON) (USA,CAN)	D6108H	D6124
	CT9A (2000cc TURBO/4WD SEDAN) (USA,CAN)	N/A	D1309M
03.08~07.08	CS6A (2000cc) (MEX)	D6109	K6729
	CS7A (2400cc) (MEX)	D6108H	D6124
	CT9A (2000cc TURBO / 4WD) (MEX)	N/A	D1309M
06.12~	~08.05 (USA,CAN)	D6108H	SHOE K1267
	CY4A (2000cc SEDAN) 08.06~ (USA,CAN)	D6039M or D6108H	PAD D6106 or D6124
	~11.09 (USA,CAN)	D6108H	D6106
	CY5A (2400cc SEDAN) 11.10~ (USA,CAN)		D6106 or D6124
	CZ4A (2000cc TURBO/4WD) (USA,CAN)	N/A	N/A
06.12~	REAR DRUM MODEL (MEX)	D6108H	K1267
	CY4A (2000cc 2WD) REAR DISC MODEL ~07.12 (MEX)		D6106 or D6124
	08.01~ (MEX)		D6124
	~11.09 (MEX)	D6108H	D6106
	CY5A (2400cc 2WD) 11.10~ (MEX)		D6106 or D6124
	CZ4A (2000cc TURBO/4WD) (MEX)	N/A	N/A

LANCER SPORTBACK

YEAR	APPLICATION	FRONT	REAR
08.12~	~10.06 (USA,CAN)	D6039M	D6106
	10.07~11.09 W/O TURBO (USA,CAN)	D6108H	K1267 D6124
	W/ TURBO (USA,CAN)	D6039M	D6106
	11.10~ W/O TURBO (USA,CAN)	D6108H	K1267 D6124
	W/ TURBO (USA,CAN)		D6124
	CX5A (2400cc H/B) (USA,CAN)	D6108H	D6106

LASER

YEAR	APPLICATION		FRONT	REAR
90	~89.04	(USA)	D6017	D6012
	89.04~	(USA)	D6043M	
91	SPECIAL	(USA)	D6043M	D6046
	W/O SPECIAL	(USA)		D6012
92	2WD	(USA)	D6043M	D6046
	4WD	(USA)		D6012
93	2WD	(USA)	D6043M	D6046
	4WD	(USA)	D6039M	D6012

REFERENCE

INDEX

JAPANESE
VEHICLENISSAN
INFINITITOYOTA
LEXUS

MAZDA

ISUZU

HONDA
ACURAMITSUBISHI
FUSO

SUBARU

HINO

SUZUKI

DAIHATSU

KOREAN
VEHICLE

HYUNDAI

KIA

DAEWOO

MIRAGE

YEAR	APPLICATION		FRONT	REAR	
84.05 ~	C12A	(USA)	D6010	K6674	
	C13A	(USA)	D6017		
88.04 ~ 92.04	C52A (1500cc)	~90.05	(USA)	D6010	K6674
		90.05~	(USA)	D6070	K6712
	C53A (1600cc)		(USA)	D6017	D6012
	C62A (1500cc)	~90.05	(USA)	D6010	K6674
		90.05~	(USA)	N/A	K6712
	C63A (1600cc)		(USA)	D6043M	D6046
92.06 ~ 96.04	CA2A (1500cc)	~94.05	(USA)	D6070	K6712
		94.05~	(USA)		K6701
	CA5A (1800cc), CB2A (1500cc), CB5A (1800cc)		(USA)	D6070	K6701 D6067M
96.05 ~ 02.05	CJ2A (1500cc)		(USA)	D6043M or D6070	K6701
	CJ5A (1800cc)	~98.05	(USA)	D6070	K6701
		98.05~	(USA)	D6043M	
	CK2A (1500cc)	~00.05	(USA)	D6070	K6701
		00.05~	(USA)	D6043M	
	CK5A (1800cc)	~98.05	(USA)	D6070	K6701
		98.05~	(USA)	D6043M or D6070	
13.07 ~	A03A (1200cc)	~15.12	(USA,CAN)	D6100	K6744
		16.01~	(USA,CAN)	N/A	K1267
14.08 ~	A03A (1200cc 5MT, CVT)		(MEX)	D6100	K6744

MIRAGE G4

YEAR	APPLICATION		FRONT	REAR
16.03~	A13A (1200cc)	(USA,CAN)	N/A	K1267

AMERICAN
VEHICLE

MITSUBISHI TRUCK, MITSUBISHI TRUCK 4WD

YEAR	APPLICATION		FRONT	REAR
82.06~86.04	L023P, L026P, L028P	~82.09 (USA)	D6006	K6660
		82.09~ (USA)	D6014	
	L023G, L026G, L028G (USA)		D6014	K6664
86.05~96.05	K02T, K03T, K05T, K13T, K15T, K23T, K26T, K33T, K36T (USA)		D6018M	K6664

EUROPEAN
VEHICLE

MITSUBISHI VAN, MITSUBISHI WAGON

YEAR	APPLICATION		FRONT	REAR
86.10~90.05	P04V, P04W (2400cc)	(USA)	D6018M	K6664

MONTERO SPORT

REFERENCE

INDEX

JAPANESE
VEHICLENISSAN
INFINITITOYOTA
LEXUS

MAZDA

ISUZU

HONDA
ACURAMITSUBISHI
FUSO

SUBARU

HINO

SUZUKI

DAIHATSU

KOREAN
VEHICLE

HYUNDAI

KIA

DAEWOO

AMERICAN
VEHICLEEUROPEAN
VEHICLE

YEAR	APPLICATION		FRONT	REAR
96.09~04.07	K85W (2400cc), K86W (3000cc), K89W (3500cc), K96W (3000cc), K99W (3500cc)	(USA,CAN)	D6039M	K6718 D6086M
02.12~07.09	K89W (3500cc)	(MEX)	D6039M	K6718
08.12~15.09	KG6W (3000cc 2WD)	~11.07 (MEX)	- - - -	D6086M
		11.08~ (MEX)	D6128M	
	KH6W (3000cc 4WD)	~11.07 (MEX)	- - - -	D6086M
		11.08~12.09 (MEX)	D6128M	
		12.10 (MEX)	- - - -	
	KH9W (3500cc 4WD)	~11.07 (MEX)	D6128M	SHOE ~09.10 K6741 09.11~
		11.08~ (MEX)	- - - -	PAD D6086M
17.01~	KR5W (3000cc 2WD), KS5W (3000cc 4WD)	(MEX) (PARKING) K2392	N/A	D6086M

OUTLANDER

YEAR	APPLICATION		FRONT	REAR
02.06~06.10	CU4W (2400cc)	(USA,CAN)	D6108H	K6723
	CU5W (2400cc MIVEC)	~04.05 (USA,CAN)	D6108H	D6124
		04.06~ (USA,CAN)	D6039M	
03.08~06.10	CU5W (2400cc MIVEC)	~04.05 (MEX)	D6108H	K6723
		04.06~ (MEX)	D6039M	D6124
06.09~13.03	CW5W (2400cc), CW6W (3000cc)	(USA,CAN)	D6108H	D6106
06.12~13.03	CW5W (2400cc 2WD)	~07.09 (MEX)	D6108H	~07.10 - - - -
		07.10~ (MEX)	- - - -	07.10~ D6106
	CW6W (3000cc 2WD)	(MEX)	D6108H	D6106
13.04~	GF4W (3000cc), GF8W (2400cc)	~16.07 (USA,CAN)	D6108H	D6146M
		16.08~ (USA,CAN)		D6146M or N/A
13.07~	GF8W (2400cc)	(MEX)	D6108H	D6146M

OUTLANDER SPORT, RVR

YEAR	APPLICATION		FRONT	REAR
10.07~	GA2W (2000cc), GA5W (2400cc)	~12.06 (USA,CAN)	D6108H	D6106
		12.07~14.05 (USA,CAN)	N/A	D6146M
		14.05~15.11 (USA,CAN)	N/A	N/A
		16.01~ (USA,CAN)	D6108H	D6146M

PAJERO, MONTERO

YEAR	APPLICATION		FRONT	REAR
83.01~87.06	L042GV, L042GT	(USA)	D6006 or D6014	K6664
87.06~91.04	L042GV, L042GT, L141GT, L146GV, L146GW	(USA)	D6018M	K6664
91.10~99.12	V43V, V43W, V45W	(USA)	D6039M	D6054M
00.02~06.08	L75W (3500cc), L77W (3800cc)	(USA)	D6085	D6106
00.02~06.12	V75W, V76W, V77W, V78W	(MEX)	D3088 or D6085	D6106
02.12~06.08	V77W (3800cc)	(MEX)	D6085	D6106
07.09~	V97W (3800cc)	(MEX)	D2228M	D2090

RAIDER

YEAR	APPLICATION	FRONT	REAR
87	(USA)	D6014	K6664
88 ~	(USA)	D6018M	K6664
05.07~09.09	3700cc V6, 4700cc V8 (USA)	N/A	N/A

SPACE STAR

YEAR	APPLICATION	FRONT	REAR
02.12~04.12	DG5A (1800cc) (MEX)	D6090	D6120H

STARION

YEAR	APPLICATION	FRONT	REAR
82.06~	A187A ~85.04 (USA)	D6009	D6002
	85.04~ (USA)	D2026	

SUMMIT

YEAR	APPLICATION	FRONT	REAR
89	LC (USA)	D6017	K6674 D6012
91	MMC BUILT (USA)	N/A	K6712
	(CAN)	D6070	
	DSM BUILT (USA,CAN)	N/A	K6712
92	(USA)	N/A	K6712

TALON

YEAR	APPLICATION	FRONT	REAR
90	(USA)	D6043M	D6012
91	SPECIAL (USA)	D6043M	D6046
	W/O SPECIAL (USA)		D6012
92	2WD (USA)	D6043M	D6046
	4WD (USA)		D6012
93	2WD (USA)	D6043M	D6046
	4WD (USA)	D6039M	D6012

REFERENCE

INDEX

JAPANESE
VEHICLENISSAN
INFINITITOYOTA
LEXUS

MAZDA

ISUZU

HONDA
ACURAMITSUBISHI
FUSO

SUBARU

HINO

SUZUKI

DAIHATSU

KOREAN
VEHICLE

HYUNDAI

KIA

DAEWOO

AMERICAN
VEHICLEEUROPEAN
VEHICLE

SUBARU

BAJA.....	265
BRAT.....	265
BRZ.....	265
CROSSTREK.....	265
FORESTER.....	265,266,267
IMPREZA.....	267,268,269
JUSTY.....	269
LEGACY.....	269,270,271
LOYALE.....	272
OUTBACK.....	272,273
STATION WAGON.....	273
STI.....	273,274
SUBARU XT.....	274
SVX.....	274
TOURING WAGON.....	273
TRIBECA.....	274
WRX.....	274,275
XT.....	274
XV CROSSTREK.....	275,276

REFERENCE

INDEX

JAPANESE
VEHICLE

NISSAN
INFINITI

TOYOTA
LEXUS

MAZDA

ISUZU

HONDA
ACURA

MITSUBISHI
FUSO

SUBARU

HINO

SUZUKI

DAIHATSU

KOREAN
VEHICLE

HYUNDAI

KIA

DAEWOO

AMERICAN
VEHICLE

EUROPEAN
VEHICLE

BAJA

YEAR	APPLICATION			FRONT	REAR
02	2500cc, AT 4WD 2500cc, MT 4WD	PICK UP, S PICK UP	(USA)	D7036 or D7055M or D7068	K7753 D7069
03 ~ 05	2500cc	EXC.TURBO (PICK UP, S PICK UP) TURBO (B PICK UP, PICK UP, T)	(USA) (USA)	D7055M	D7069
06	2500cc	EXC.TURBO (S PICK UP) TURBO (B PICK UP, PICK UP, T)	(USA) (USA)	D7055M	D7069

BRAT

YEAR	APPLICATION			FRONT	REAR
79 ~ 84	AS5		(USA,CAN)	D7002	K7711
83	AT5		(USA,CAN)	D7005M	
84 ~	AF2, AF4, AF5, AT5, AU5		(USA,CAN)	N/A	K7711

BRZ

YEAR	APPLICATION			FRONT	REAR
11.11~		BASE	(USA)	D7073M	D7064M or D7070M
		HIGH	(USA)	D7073M	D7070M
13 ~ 15	2000cc, 6AT	LIMITED	(USA)	D7073M	D7070M
	2000cc, 6MT	PREMIUM	(USA)	D7073M	D7064M or D7070M
16	2000cc, 6AT	LIMITED	(USA)	D7073M	D7070M
	2000cc, 6MT	PREMIUM	(USA)	D7073M	D7064M
17	2000cc, 6AT	LIMITED, PREMIUM	(USA)	D7073M	D7070M
	2000cc, 6MT	LIMITED	(USA)	D7073M or N/A	D1309M or D7064M
		PREMIUM	(USA)	D7073M	D7070M

CROSSTREK

YEAR	APPLICATION			FRONT	REAR
16 ~ 17	2000cc, 5MT	BASE, LIMITED, PREMIUM	(USA)	D7073M	D7064M
	2000cc, CVT	BASE, LIMITED, LIMITED EYESIGHT, PREMIUM, PREMIUM EYESIGHT	(USA)	D7073M	D7064M
	2000cc HYBRID, CVT	LIMITED, PREMIUM	(USA)	D7073M	D7064M

FORESTER

YEAR	APPLICATION			FRONT	REAR
96.11~02.02	SF9		(USA)	D7036	K7747 D7069
01.11~03.03			(USA)	D7055M	K7747 D7069
03	2500cc TURBO, AT 2500cc TURBO, MT	XT SPORT	(USA)	D7055M	- - - -
04	2500cc, AT 2500cc, MT	X	(USA)	D7055M	K7747 D7059
	2500cc TURBO, AT 2500cc TURBO, MT	XT SPORT	(USA)	D7055M	D7059

REFERENCE

INDEX

JAPANESE
VEHICLENISSAN
INFINITITOYOTA
LEXUS

MAZDA

ISUZU

HONDA
ACURAMITSUBISHI
FUSO

SUBARU

HINO

SUZUKI

DAIHATSU

KOREAN
VEHICLE

HYUNDAI

KIA

DAEWOO

AMERICAN
VEHICLEEUROPEAN
VEHICLE

FORESTER

REFERENCE	YEAR	APPLICATION		FRONT	REAR
INDEX	05	2500cc, AT	X (USA)	D7055M	K7747 D7059
		2500cc, MT	XT SPORT (USA)	- - - -	- - - -
		2500cc TURBO, AT 2500cc TURBO, MT	XT SPORT (USA)	D7055M	D7059
JAPANESE VEHICLE	06	2500cc, AT	X (USA)	D7055M	K7747 D7059
		2500cc, MT	XT SPORT (USA)	- - - -	- - - -
NISSAN INFINITI	07	2500cc TURBO, AT 2500cc TURBO, MT	XT SPORT (USA)	D7055M	K7747 D7059
		2500cc, AT 2500cc, MT	X (USA)	D7055M	K7747 D7059
TOYOTA LEXUS	08	2500cc TURBO, AT 2500cc TURBO, MT	XT SPORT (USA)	D7055M	D7059
		2500cc, AT 2500cc, MT	X, XT SPORT (USA)	D7055M	K7747 D7059
MAZDA	09	2500cc, AT 2500cc, MT	X, X LIMITED, X PREMIUM PLUS (USA)	D7055M	D7064M
		2500cc TURBO, AT 2500cc TURBO, MT	XT, XT LIMITED (USA)	D7055M	D7064M
ISUZU	10	2500cc MT	X, X PREMIUM PLUS (USA)	D7055M	D7064M
		2500cc TURBO 4AT	XT, XT LIMITED (USA)	D7055M	D7064M
HONDA ACURA	11 ~ 13	2500cc, AT	X, X PLUS, X LTD, X LTD PLUS, X PREMIUM, XS (USA)	D7055M or D7073M	D7064M
		2500cc, MT	X, X PLUS, X PREMIUM, XS (USA)	D7055M or D7073M	D7064M
MITSUBISHI FUSO	14 ~ 15	2500cc TURBO, 4AT	XT, XT LTD, XT LTD PLUS (USA)	D7055M or D7073M	D7064M
		2500cc, 4AT	X, X PLUS, X LTD, X LTD PLUS, X PREMIUM (USA)	D7055M or D7073M	D7064M
SUBARU	16	2500cc, MT	X, X PLUS, X PREMIUM (USA)	D7055M or D7073M	D7064M
		2500cc TURBO, 4AT	XT, XT LTD, XT LTD PLUS (USA)	D7055M or D7073M	D7064M
HINO	17	2000cc, CVT	XT PREMIUM, XT TOURING, XT TOURING EYESIGHT (USA)	D7060M or D7073M	D7064M or D7070M
		2500cc, 6MT	I, I LTD, I PLUS, I PREMIUM (USA)	D7060M or D7073M	D7064M or D7070M
SUZUKI	18	2500cc, CVT	I, I LTD, I LTD EYESIGHT, I PLUS, I PREMIUM, I PREMIUM EYESIGHT, I TOURING, I TOURING EYESIGHT (USA)	D7060M or D7073M	D7064M or D7070M
		2500cc, CVT	I, I LTD, I LTD EYESIGHT, I PLUS, I PREMIUM, I PREMIUM EYESIGHT, I TOURING, I TOURING EYESIGHT (USA)	D7060M or D7073M	D7064M or D7070M
DAIHATSU	19	2000cc, CVT	XT PREMIUM, XT TOURING, XT TOURING EYESIGHT (USA)	D7060M or D7073M	D7064M or D7070M
		2500cc, 6MT	BASE PREMIUM, LIMITED, PREMIUM (USA)	D7060M or D7073M	D7064M or D7070M
KOREAN VEHICLE	20	2500cc, CVT	BASE PREMIUM, LIMITED, LTD EYESIGHT, PREMIUM, PREMIUM EYESIGHT, TOURING, TOURING EYESIGHT (USA)	D7060M or D7073M	D7064M or D7070M
		2500cc, CVT	XT PREMIUM, XT TOURING, XT TOURING EYESIGHT (USA)	D7060M or D7073M	D7064M or D7070M
HYUNDAI	21	2000cc, CVT	XT PREMIUM, XT TOURING, XT TOURING EYESIGHT (USA)	D7060M or D7073M	D7064M or D7070M
		2500cc, 6MT	BASE PREMIUM, LIMITED, PLUS, PREMIUM (USA)	D7060M or D7073M	D7064M or D7070M
KIA	22	2500cc, CVT	BASE PREMIUM, LIMITED, LIMITED EYESIGHT, PLUS, PREMIUM, PREMIUM EYESIGHT, TOURING, TOURING EYESIGHT (USA)	D7060M or D7073M	D7064M or D7070M
		2500cc, CVT	XT PREMIUM, XT TOURING, XT TOURING EYESIGHT (USA)	D7060M or D7073M	D7064M or D7070M
DAEWOO	23	2000cc, CVT	XT PREMIUM, XT TOURING, XT TOURING EYESIGHT (USA)	D7060M or D7073M	D7064M or D7070M
		2500cc, 6MT	BASE PREMIUM, LIMITED, PLUS, PREMIUM (USA)	D7060M or D7073M	D7064M or D7070M
AMERICAN VEHICLE	24	2500cc, CVT	XT PREMIUM, XT TOURING, XT TOURING EYESIGHT (USA)	D7060M or D7073M	D7064M or D7070M
		2500cc, CVT	XT PREMIUM, XT TOURING, XT TOURING EYESIGHT (USA)	D7060M or D7073M	D7064M or D7070M
EUROPEAN VEHICLE	25	2000cc, CVT	XT PREMIUM, XT TOURING, XT TOURING EYESIGHT (USA)	D7060M or D7073M	D7064M or D7070M
		2500cc, CVT	XT PREMIUM, XT TOURING, XT TOURING EYESIGHT (USA)	D7060M or D7073M	D7064M or D7070M

FORESTER

YEAR	APPLICATION		FRONT	REAR
18	2000cc, CVT	XT PREMIUM, XT PREMIUM W/ EYESIGHT, XT TOURING, XT TOURING W/ EYESIGHT (USA)	D7060M	D7070M
	2500cc, 6MT	BASE PREMIUM, LIMITED, PLUS, PREMIUM (USA)	D7060M or D7073M	D7064M or D7070M
	2500cc, CVT	BASE PREMIUM, LIMITED, LIMITED EYESIGHT, PLUS, PREMIUM, PREMIUM EYESIGHT, TOURING, TOURING EYESIGHT (USA)		

IMPREZA

YEAR	APPLICATION				FRONT	REAR			
92.06~00.11	GC5, GC6, GF5, GF6, GM5, GM6, GCCF, GFCD, GFCE, GMCC, GMCD, GMCE, GMEF	13 INCH,	~96.06	(USA)	D7014M	K7747 D7020M			
		14 INCH	96.06~	(USA)	D7068				
		15 INCH		(USA)	D7036				
00.09~02.12				(USA)	D7036 or D7055M	D7069			
03	2000cc TURBO 5MT 4WD, 2000cc TURBO AT 4WD	GT SEDAN, WRX PREMIUM WAGON, WRX SEDAN, WRX WAGON			(USA)	D7036 or D7055M	D7069		
		2500cc 5MT 4WD, 2500cc AT 4WD			OUTBACK SPORT WAGON, OUTBACK WAGON, TS WAGON	(USA)	D7055M	K7747	
					RS SEDAN, SEDAN	(USA)	D7055M	D7069	
04	2000cc TURBO 5MT 4WD, 2000cc TURBO AT 4WD	GT SEDAN, WRX PREMIUM WAGON, WRX SEDAN, WRX WAGON			(USA)	D7055M	D7059		
		251	OUTBACK SPORT WAGON, OUTBACK WAGON, RS SEDAN, SEDAN, TS WAGON			(USA)	D7055M	D7059	
		2500cc 5MT 4WD, 2500cc AT	EXC. 251	OUTBACK SPORT WAGON, OUTBACK WAGON, PREMIUM SEDAN, RS SEDAN, SEDAN			(USA)	D7055M	D7059
		4WD		RS WAGON, WAGON			(USA)	- - - -	D7059
				RS PRO SEDAN			(USA)	- - - -	D1309M or D7053M or D7059 or D7069
		2500cc 6MT 4WD	STI SEDAN			(USA)	N/A	D1309M	
05	2000cc TURBO 4WD, 2500cc TURBO 4WD	GT SEDAN, WRX PREMIUM WAGON, WRX SEDAN, WRX WAGON			(USA)	D7055M	D7059		
		2500cc 6MT 4WD			STI SEDAN	(USA)	N/A	D1309M	
		2500cc 5MT 4WD	OUTBACK SPORT WAGON, OUTBACK WAGON, PREMIUM SEDAN, RS SEDAN, RS PRO SEDAN, SEDAN, WAGON			(USA)	D7055M	D7059	
			PREMIUM WAGON, RS WAGON			(USA)	- - - -	D7059	
		2500cc AT 4WD	OUTBACK SPORT WAGON, OUTBACK WAGON, PREMIUM SEDAN, RS SEDAN, RS WAGON, RS PRO SEDAN, SEDAN, WAGON			(USA)	D7055M	D7059	
			PREMIUM WAGON			(USA)	- - - -	D7059	

REFERENCE

INDEX

JAPANESE
VEHICLENISSAN
INFINITITOYOTA
LEXUS

MAZDA

ISUZU

HONDA
ACURAMITSUBISHI
FUSO

SUBARU

HINO

SUZUKI

DAIHATSU

KOREAN
VEHICLE

HYUNDAI

KIA

DAEWOO

AMERICAN
VEHICLEEUROPEAN
VEHICLE

IMPREZA

REFERENCE	YEAR	APPLICATION		FRONT	REAR
INDEX JAPANESE VEHICLE NISSAN INFINITI TOYOTA LEXUS MAZDA ISUZU HONDA ACURA MITSUBISHI FUSO SUBARU HINO SUZUKI DAIHATSU KOREAN VEHICLE HYUNDAI KIA DAEWOO AMERICAN VEHICLE EUROPEAN VEHICLE	06	2500cc TURBO 6MT 4WD	STI LIMITED SEDAN, STI SEDAN (USA)	N/A	D1309M
		2500cc 5MT 4WD, 2500cc AT 4WD	OUTBACK SPORT WAGON, OUTBACK WAGON, PREMIUM SEDAN, PREMIUM WAGON, SEDAN, WAGON (USA)	D7055M	D7059
			GT SEDAN, WRX PREMIUM WAGON, WRX SEDAN, WRX WAGON (USA)	D7037M	D7053M
		2500cc TURBO 5MT 4WD	WRX TR SEDAN (USA)	- - - -	D1309M or D7053M or D7059 or D7069
	06	2500cc TURBO 6MT 4WD	STI LIMITED SEDAN (USA)	- - - -	D1309M or D7053M or D7059 or D7069 or - - - -
			STI SEDAN (USA)	N/A	D1309M
		2500cc TURBO AT 4WD	GT SEDAN, WRX PREMIUM WAGON, WRX SEDAN, WRX WAGON (USA)	D7037M	D7053M
	07	2500cc 5MT 4WD, 2500cc AT 4WD	OUTBACK WAGON, WAGON, (USA)	D7055M	D7059
			SEDAN (USA)	D7055M	D1309M or D7053M or D7059
	08	2500cc 5MT 4WD, 2500cc SS 4WD	OUTBACK WAGON (USA)	D7055M	D7064M
			SEDAN, WAGON (USA)	D7055M	K7757 D7064M
		2500cc TURBO SS 4WD	GT SPORT SEDAN (USA)	- - - -	K7757
			GT SPORT WAGON REAR DRUM MODEL (USA)	N/A	K7757
	09	2500cc 5MT 4WD, 2500cc SS 4WD	GT SPORT WAGON REAR DISC MODEL (USA)		D1309M or D7064M
			OUTBACK WAGON (USA)	D7055M	D7064M
			SEDAN, WAGON (USA)	D7055M	K7757 D7064M
	10	2500cc TURBO SS 4WD	GT SEDAN, GT WAGON (USA)	D7055M	D7064M
		2500cc 5MT 4WD 2500cc, SS 4WD	SEDAN, WAGON, OUTBACK WAGON (USA)	D7055M or D7073M	D7064M
	11	2500cc, 5MT 4WD 2500cc, SS 4WD	SEDAN, WAGON, OUTBACK WAGON (USA)	D7055M or D7073M or N/A	D1309M or D7064M
	12 ~ 13	2000cc, 5MT 4WD	BASE PREMIUM, PREMIUM PLUS (USA)	D7073M	D7064M
		2000cc, CVT 4WD	BASE, SPORT LIMITED, LIMITED, PREMIUM, PREMIUM PLUS (USA)	D7073M	D7064M
	14	2000cc, 5MT 4WD	BASE, PREMIUM (USA)	D7073M	D7064M
		2000cc, CVT 4WD	BASE (USA)		

IMPREZA

YEAR	APPLICATION		FRONT	REAR
15	2000cc, 5MT 4WD	BASE (USA)	D7073M	D7064M
	2000cc, CVT 4WD	BASE, LIMITED, SPORT LIMITED EYESIGHT, LIMITED EYESIGHT, PREMIUM, PREMIUM EYESIGHT (USA)		
16	2000cc, 5MT 4WD	BASE (USA)	D7073M	D7064M
	2000cc, CVT 4WD	BASE, LIMITED, LIMITED EYESIGHT, PREMIUM, SPORT LIMITED, SPORT LIMITED EYESIGHT, SPORT PREMIUM EYESIGHT (USA)		
17	2000cc, 5MT 4WD	BASE, PREMIUM, PREMIUM PLUS (USA)	N/A	D7064M
		SPORT (USA)	N/A	D7064M
	2000cc, CVT 4WD	BASE, PREMIUM, PREMIUM EYE-SIGHT, PREMIUM PLUS EYESIGHT (USA)	N/A	D7064M
		SPORT, SPORT PREMIUM EYESIGHT (USA)	N/A	D7064M
		LIMITED, LIMITED W/ EYESIGHT (USA)	N/A	D7064M
18	2000cc, 6MT 4WD	BASE, PREMIUM, PREMIUM PLUS (USA)	N/A	D7064M
	2000cc, CVT 4WD	BASE, LIMITED, LIMITED EYESIGHT, PREMIUM, PREMIUM EYESIGHT, PREMIUM PLUS, PREMIUM PLUS EYESIGHT (USA)		

REFERENCE

INDEX

JAPANESE
VEHICLE

NISSAN
INFINITI

TOYOTA
LEXUS

MAZDA

ISUZU

HONDA
ACURA

MITSUBISHI
FUSO

SUBARU

JUSTY

YEAR	APPLICATION		FRONT	REAR
86.10~94.07	KA7, KA8	~88.09 (USA)	D1018	K7728
		12 INCH (USA)	D7023M	
		13 INCH (USA)	D7033M	

HINO

SUZUKI

DAIHATSU

LEGACY

YEAR	APPLICATION		FRONT	REAR
89	BC6, BC7, BF6, BF7, BF8, BJ6, BJ7, BJ8, BJBA (USA)		D7014M	D7020M
90 ~	BC6, BC7, BF6, BF7, BF8, BJ6, BJ7, BJ8, BJBA	4DOOR 4WD ~96.06 (USA)	D7017M	D7020M
		TURBO 96.06~ (USA)	D7036	
		EXCEPT ABOVE ~96.06 (USA)	D7014M	
		96.06~ (USA)	D7068	
95 ~	BD6, BD7, BD9, BG7, BG9, BK6, BK7, BK9, DB7	14 INCH ~96.05 (USA)	D7014M	K7747 D7020M
		96.05~ (USA)	D7068	
		15 INCH ~96.05 (USA)	D7017M	
		96.05~ (USA)	D7036	
99.02~01.05	(USA)		D7036 or D7068	D7069
01.02~02.05	(USA)		D7036 or D7055M	D7069
02.01~06.04	(USA)		D7055M	D7069
03.11~09.04	(PICK-UP)	(USA)	D7055M or D7060M	D7064M or D7069

KOREAN
VEHICLE

HYUNDAI

KIA

DAEWOO

AMERICAN
VEHICLE

EUROPEAN
VEHICLE

LEGACY

REFERENCE	YEAR	APPLICATION	FRONT	REAR
INDEX	03	2500cc AT 4WD BAJA PICK UP, BAJA-S PICK UP, BASE WAGON, BRIGHTON WAGON, L WAGON, L.L. BEAN WAGON, OUTBACK WAGON, SUS LIMITED SEDAN, VDC WAGON (USA)	D7055M	D7069
JAPANESE VEHICLE		2500cc MT 4WD BAJA PICK UP, BAJA-S PICK UP, BASE WAGON, BRIGHTON WAGON, GT LIMITED SEDAN, GT SEDAN, GT WAGON, L WAGON, L.L. BEAN WAGON, OUTBACK WAGON, VDC WAGON (USA)	D7055M	D7069
NISSAN INFINITI		2500cc SS 4WD GT LIMITED SEDAN, GT SEDAN, GT WAGON (USA)	D7055M	D7069
TOYOTA LEXUS		2500cc TURBO MT 4WD, 2500cc TURBO SS 4WD BAJA-B PICK UP (USA)	D7055M	D7069
MAZDA		3000cc AT 4WD L SEDAN, OUTBACK WAGON, SUS FLAT6 SEDAN, VDC WAGON (USA)	D7055M	D7069
ISUZU				
HONDA ACURA	04	2500cc AT 4WD BAJA PICK UP, BAJA-S PICK UP, BASE WAGON, BRIGHTON WAGON, L WAGON, L.L. BEAN WAGON, OUTBACK WAGON, SUS LIMITED SEDAN, VDC WAGON (USA)	D7055M	D7069
MITSUBISHI FUSO		2500cc MT 4WD BAJA PICK UP, BAJA-S PICK UP, GT LIMITED SEDAN, GT SEDAN, GT WAGON, L SEDAN, L WAGON, L.L. BEAN WAGON, OUTBACK WAGON, VDC WAGON (USA)	D7055M	D7069
SUBARU		2500cc SS 4WD GT LIMITED SEDAN, GT SEDAN, GT WAGON (USA)	D7055M	D7069
HINO		2500cc TURBO MT 4WD, 2500cc TURBO SS 4WD BAJA-B PICK UP (USA)	D7055M	D7069
SUZUKI		3000cc AT 4WD L SEDAN, OUTBACK WAGON, SUS FLAT6 SEDAN, VDC WAGON (USA)	D7055M	D7069
DAIHATSU				
KOREAN VEHICLE	05	2500cc 4AT 4WD, 2500cc 5MT 4WD LIMITED, LIMITED WAGON, SE WAGON, SEDAN (USA)	D7055M	D7064M
HYUNDAI		2500cc AT 4WD, 2500cc MT 4WD BAJA PICK UP, BAJA-S PICK UP (USA)	D7055M	D7069
KIA		2500cc TURBO 5AT 4WD GT LIMITED WAGON, GT WAGON, LIMITED WAGON (USA)	D7055M or D7060M	D7064M or D7070M
DAEWOO		2500cc TURBO 5MT 4WD GT LIMITED SEDAN, GT LIMITED WAGON, GT WAGON, LIMITED WAGON (USA)	D7055M or D7060M	D7064M or D7070M
AMERICAN VEHICLE		2500cc TURBO MT 4WD, 2500cc TURBO SS 4WD BAJA-B PICK UP (USA)	D7055M	D7069
EUROPEAN VEHICLE		2500cc 4AT 4WD LIMITED, LIMITED WAGON, SE WAGON, SEDAN (USA)	D7055M or D7060M	D7064M or D7070M
	06	2500cc 5MT 4WD LIMITED WAGON, SE WAGON, SEDAN (USA)	D7055M or D7060M	D7064M or D7070M
		2500cc AT 4WD, 2500cc MT 4WD BAJA-S PICK UP (USA)	D7055M	D7069
		2500cc TURBO 5AT 4WD, 2500cc TURBO 5MT 4WD GT LIMITED WAGON, GT WAGON, LIMITED WAGON (USA)	D7055M or D7060M	D7064M or D7070M
		2500cc TURBO 6MT 4WD GT LIMITED SEDAN (USA)	D7055M	D7069
		2500cc TURBO MT 4WD, 2500cc TURBO SS 4WD BAJA-B PICK UP (USA)	D7055M	D7069

LEGACY

YEAR	APPLICATION			FRONT	REAR
07	2500cc 4AT 4WD	LIMITED, LIMITED WAGON, SEDAN	(USA)	D7055M or D7060M	D7064M or D7070M
	2500cc 5MT 4WD	LIMITED WAGON, SEDAN	(USA)		
	2500cc TURBO 5AT 4WD, 2500cc TURBO 5MT 4WD, 2500cc TURBO 6MT 4WD	GT LIMITED SEDAN, GT LIMITED WAGON	(USA)		
08	2500cc 4AT 4WD	LIMITED	(USA)	D7055M or D7060M	D7064M or D7070M
	2500cc TURBO 5AT 4WD, 2500cc TURBO 5MT 4WD, 2500cc TURBO 6MT 4WD	GT LIMITED SEDAN	(USA)		
	3000cc 5AT 4WD	LIMITED SEDAN	(USA)		
09	2500cc 4AT 4WD	LIMITED, SEDAN	(USA)	D7055M or D7060M	D7064M or D7070M
	2500cc TURBO 5AT 4WD, 2500cc TURBO 5MT 4WD, 2500cc TURBO 6MT 4WD	GT LIMITED SEDAN	(USA)		
	3000cc 5AT 4WD	LIMITED SEDAN	(USA)		
10 ~ 11	2500cc, 6MT 4WD	25I SEDAN, 25I-P SEDAN	(USA)	D7055M or D7060M	D7064M or D7070M
	2500cc, CVT 4WD	25I SEDAN, 25I-L SEDAN, 25I-P SEDAN	(USA)		
	2500cc TURBO, 6MT 4WD	25GT-L SEDAN, 25GT-P SEDAN	(USA)		
	3600cc, 5AT 4WD	36R SEDAN, 36R-L SEDAN, 36R-P SEDAN	(USA)		
12	2500cc, 6MT 4WD	25I SEDAN, 25I-P SEDAN	(USA)	D7055M or D7060M	D7064M or D7070M
	2500cc, CVT 4WD	25I SEDAN, 25I-L EYESIGHT SEDAN, 25I-L SEDAN, 25I-P SEDAN	(USA)		
	2500cc TURBO, 6MT 4WD	25GT-L SEDAN	(USA)		
	3600cc, 5AT 4WD	36R SEDAN, 36R-L EYESIGHT SEDAN, 36R-L SEDAN, 36R-P SEDAN	(USA)		
13 ~ 14	2500cc, 6MT 4WD	25I SEDAN, 25I-P SEDAN	(USA)	D7060M or D7073M	D7064M or D7070M
	2500cc, CVT 4WD	25I SEDAN, 25I-L EYESIGHT SEDAN, 25I-L SEDAN, 25I-P EYESIGHT SE- DAN, 25I-P SEDAN, 25I-PLUS SEDAN, 25I-S SEDAN	(USA)		
	3600cc, 5AT 4WD	36R SEDAN, 36R-L EYESIGHT SE- DAN, 36R-L SEDAN, 36R-P SEDAN	(USA)		
15	2500cc, 6MT 4WD	25I SEDAN, 25I-P SEDAN	(USA)	D7060M	D7078M
	2500cc, CVT 4WD	25I SEDAN, 25I-L EYESIGHT SEDAN, 25I-L SEDAN, 25I-P EYESIGHT SE- DAN, 25I-P SEDAN	(USA)		
	3600cc, CVT 4WD	36R SEDAN, 36R-L EYESIGHT SE- DAN, 36R-L SEDAN, 36R-P SEDAN	(USA)		
16	2500cc, 6MT 4WD	PREMIUM SEDAN, SEDAN	(USA)	D7060M	D7078M
	2500cc, CVT 4WD	LIMITED, LIMITED SEDAN EYE- SIGHT, PREMIUM SEDAN, PREMIUM SEDAN EYESIGHT, SEDAN	(USA)		
	3600cc, CVT 4WD	R LIMITED SEDAN, R LIMITED SEDAN EYESIGHT	(USA)		
17	2500cc, 6MT 4WD	PREMIUM SEDAN, SEDAN	(USA)	D5187M or D7060M	D7078M
	2500cc CVT 4WD	LIMITED, LIMITED SEDAN EYE- SIGHT, PREMIUM SEDAN, PREMIUM SEDAN EYESIGHT, SEDAN, SEDAN EYESIGHT	(USA)		
	3600cc CVT 4WD	R LIMITED SEDAN, R LIMITED SEDAN EYESIGHT, R PREMIUM SEDAN, R SEDAN	(USA)		

REFERENCE

INDEX

JAPANESE
VEHICLENISSAN
INFINITITOYOTA
LEXUS

MAZDA

ISUZU

HONDA
ACURAMITSUBISHI
FUSO

SUBARU

HINO

SUZUKI

DAIHATSU

KOREAN
VEHICLE

HYUNDAI

KIA

DAEWOO

AMERICAN
VEHICLEEUROPEAN
VEHICLE

LOYALE

REFERENCE

INDEX

JAPANESE
VEHICLENISSAN
INFINITITOYOTA
LEXUS

MAZDA

ISUZU

HONDA
ACURAMITSUBISHI
FUSO

SUBARU

HINO

SUZUKI

DAIHATSU

KOREAN
VEHICLE

HYUNDAI

KIA

DAEWOO

AMERICAN
VEHICLEEUROPEAN
VEHICLE

YEAR	APPLICATION	FRONT	REAR
79 ~83	AB1, AB2, AB3, AB4, AB5, AF1, AF2, AF4, AF5, AM2, AM3, AM4, AM5, AW2, AW4, AW5 (USA,CAN)	D7005M	K7711
85 ~94	AC4, AC5, AC7, AG4, AG5 2WD (USA)	D7011M	K7729 D7009M
	4WD (USA)	D7011M	K7730 D7009M

OUTBACK

YEAR	APPLICATION	FRONT	REAR
05 ~07	2500cc 4AT, 2500cc 5MT BASE, LIMITED (USA)	D7055M	D7064M
	2500cc TURBO 5AT, 2500cc TURBO 5MT XT, XT LIMITED (USA)		
	3000cc 5AT L.L.BEAN, LIMITED, R (USA)		
08	2500cc 4AT LIMITED (USA)	D7055M	D7064M
	2500cc TURBO 5AT, 2500cc TURBO 5MT XT LIMITED (USA)		
	3000cc 5AT L.L.BEAN (USA)		
09	2500cc 4AT BASE, LIMITED (USA)	D7055M	D7064M
	2500cc 5MT BASE (USA)		
	2500cc TURBO 5AT, 2500cc TURBO 5MT XT LIMITED (USA)		
	3000cc 5AT LIMITED (USA)		
10	2500cc, 6MT 25I, 25I-P (USA)	D7055M or D7060M	D7064M or D7070M
	2500cc, CVT 25I, 25I-L, 25I-P (USA)		
	3600cc, CVT 36R, 36R-L, 36R-P (USA)		
11	2500cc, 6MT 25I, 25I-P (USA)	D7055M or D7060M	D7064M or D7070M
	2500cc, CVT 25I, 25I-L, 25I-P (USA)		
	3600cc, 5AT 36R, 36R-L, 36R-P (USA)		
12	2500cc, 6MT 25I, 25I-P (USA)	D7055M or D7060M	D7064M or D7070M
	2500cc, CVT 25I, 25I-L, 25I-L EYESIGHT, 25I-P, 25I-T (USA)		
	3600cc, 5AT 36R, 36R-L, 36R-L EYESIGHT, 36R-P, 36R-T (USA)		
13	2500cc, 6MT 25I, 25I-P (USA)	D7060M or D7073M	D7064M or D7070M
	2500cc, CVT 25I, 25I-L, 25I-L EYESIGHT, 25I-P, 25I-P EYESIGHT, 25I-PLUS, 25I-T, 25I-T EYESIGHT (USA)		
	3600cc, 5AT 36R, 36R-L, 36R-L EYESIGHT, 36R-P, 36R-T, 36R-T EYESIGHT (USA)		
14	2500cc, 6MT 25I, 25I-P (USA)	D7060M or D7073M	D7064M or D7070M
	2500cc, CVT 25I, 25I-L, 25I-L EYESIGHT, 25I-P, 25I-P EYESIGHT, 25I-PLUS, 25I-T EYESIGHT (USA)		
	3600cc, 5AT 36R, 36R-L, 36R-L EYESIGHT, 36R-P, 36R-T EYESIGHT (USA)		
15	2500cc, 6MT 25I, 25I-P (USA)	D7060M	D7078M
	2500cc, CVT 25I, 25I-L, 25I-L EYESIGHT, 25I-P, 25I-P EYESIGHT (USA)		
	3600cc, CVT 36R, 36R-L, 36R-L EYESIGHT, 36R-P (USA)		

OUTBACK

YEAR	APPLICATION		FRONT	REAR
16	2500cc, 6MT	BASE, PREMIUM (USA)	D7060M	D7078M
	2500cc, CVT	BASE, LIMITED, LIMITED EYESIGHT, PREMIUM, PREMIUM EYESIGHT (USA)		
	3600cc, CVT	R LIMITED, R LIMITED EYESIGHT (USA)		
17	2500cc 6MT	BASE, PREMIUM (USA)	D7060M	D7078M
	2500cc CVT	BASE, LIMITED, LIMITED EYE-SIGHT, PREMIUM, PREMIUM EYESIGHT, TOURING EYE-SIGHT, R LIMITED, R LIMITED EYESIGHT, R PREMIUM, TOURING EYESIGHT (USA)		

REFERENCE

INDEX

JAPANESE
VEHICLENISSAN
INFINITITOYOTA
LEXUS

MAZDA

ISUZU

HONDA
ACURAMITSUBISHI
FUSO

SUBARU

HINO

SUZUKI

DAIHATSU

KOREAN
VEHICLE

HYUNDAI

KIA

DAEWOO

AMERICAN
VEHICLEEUROPEAN
VEHICLE

STATION WAGON, TOURING WAGON

YEAR	APPLICATION		FRONT	REAR
83 ~84	AM3, AM5, AJ5	(USA,CAN)	D7005M	K7711
	AM4	(USA,CAN)	D7005M	K7727
84 ~	AM4, AM5	W/O TURBO (USA,CAN)	D7005M	K7711 or K7727
		W/O TURBO (USA,CAN)	N/A	K7711
85 ~	AK4, AK5, AK7, AN4, AN5, AN7	2WD (USA)	D7011M	K7729 D7009M
		4WD (USA)	D7011M	K7730 D7009M

STI

YEAR	APPLICATION		FRONT	REAR
04 ~05	2500cc (257) 6MT 4WD, 2500cc TURBO 6MT 4WD	SEDAN (USA)	N/A	D1309M
06	2500cc (257) 6MT 4WD	LIMITED SEDAN, SEDAN (USA)	N/A	D1309M
	2500cc TURBO 6MT 4WD	LIMITED SEDAN (USA)	- - - -	D7053M or D7059 or D7069 or D1309M
		SEDAN (USA)	N/A	D1309M
07	2500cc TURBO 6MT 4WD	LIMITED SEDAN, SEDAN (USA)	D7073M or N/A	D7053M or D1309M
08	2500cc TURBO 6MT 4WD	WAGON (USA)	N/A	D1309M
09	2500cc TURBO 6MT 4WD	WAGON (USA)	D7055M or N/A	D7064M or D1309M
10	2500cc TURBO, 6MT 4WD (257)	S SEDAN, SE SEDAN, SE WAGON (USA)	D7055M or D7073M	D7064M
		WAGON (USA)	D7055M or D7073M or N/A	D7064M or D1309M
11	2500cc TURBO, 6MT 4WD (257)	S SEDAN, SE SEDAN, SE WAGON, WAGON (USA)	D7055M or D7073M or N/A	D7064M or D1309M
12	2500cc TURBO, 6MT 4WD (257)	S SEDAN, SE SEDAN, SE WAGON, WAGON (USA)	D7073M or N/A	D7064M or D1309M
13	2500cc TURBO, 6MT 4WD (257)	S SEDAN, SE SEDAN, SE WAGON, SEDAN, WAGON (USA)	D7073M or N/A	D7064M or D1309M

STI

REFERENCE

INDEX

JAPANESE
VEHICLENISSAN
INFINITITOYOTA
LEXUS

MAZDA

ISUZU

HONDA
ACURAMITSUBISHI
FUSO

SUBARU

HINO

SUZUKI

DAIHATSU

KOREAN
VEHICLE

HYUNDAI

KIA

DAEWOO

AMERICAN
VEHICLEEUROPEAN
VEHICLE

YEAR	APPLICATION			FRONT	REAR
14	2500cc TURBO, 6MT 4WD (257)	S SEDAN, SE SEDAN, SE WAGON, SEDAN, WAGON	(USA)	D7073M or N/A	D7064M or D1309M
	2500cc TURBO, 6MT 4WD	S SEDAN, SE SEDAN, SE WAGON, SEDAN, WAGON	(USA)		
15 ~ 16	2500cc TURBO, 6MT	STI, STI LIMITED	(USA)	D7060M or N/A	D7064M or D1309M
17	2500cc TURBO 6MT 4WD	STI, STI LIMITED	(USA)	D7060M or N/A	D1309M
18	2500cc TURBO 6MT 4WD	STI, STI LIMITED, PREMIUM	(USA)	N/A	N/A

SUBARU XT

YEAR	APPLICATION			FRONT	REAR
84.08~90.10	AX4, AX7, AX8, AX9		(USA)	D7011M	K7729 D7009M

SVX

YEAR	APPLICATION			FRONT	REAR
93.08~96.11	CXW		(USA)	D7028M	D7020M

TRIBECA

YEAR	APPLICATION			FRONT	REAR
04.11~			(USA)	D7060M	D7070M
06	3000cc	5ST-E, 5ST-M, BASE-E (7ST), BASE-M (7ST)	(USA)	D7060M	D7070M
07	3000cc	5ST-E, 5ST-M, BASE-E (7ST), BASE-M (7ST)	(USA)	D7060M	D7070M
	3600cc	LIMITED, PREMIUM	(USA)	D7060M	D7070M
08 ~ 10	3600cc	LIMITED, PREMIUM	(USA)	D7060M	D7070M
11 ~ 14	3600cc	PREMIUM	(USA)	D7060M	D7070M

WRX

YEAR	APPLICATION			FRONT	REAR
03	2000cc TURBO 5MT 4WD, 2000cc TURBO AT 4WD	SEDAN, WAGON	(USA)	D7036 or D7055M	D7069
04	2000cc TURBO 5MT 4WD, 2000cc TURBO AT 4WD	SEDAN, WAGON	(USA)	D7055M	D7059
05	2000cc TURBO 5MT 4WD, 2000cc TURBO AT 4WD, 2500cc TURBO 5MT 4WD, 2500cc TURBO AT 4WD	SEDAN, WAGON	(USA)	D7055M	D7059
06		SEDAN, WAGON	(USA)	D7037M	D7053M
	2500cc TURBO 5MT 4WD	TR SEDAN	(USA)	-----	D7053M or D7059 or D7069 or D1309M
	2500cc TURBO AT 4WD	SEDAN, WAGON	(USA)	D7037M	D7053M

WRX

YEAR	APPLICATION			FRONT	REAR
07	2500cc TURBO 5MT 4WD	SEDAN, TR SEDAN	(USA)	D7037M	D7053M or D1309M
		WAGON	(USA)	D7037M or D7055M	D7053M or D7059
	2500cc TURBO AT 4WD	SEDAN	(USA)	D7037M	D7053M or D1309M
		WAGON	(USA)	D7037M or D7055M	D7053M or D7059
08	2500cc TURBO 5MT 4WD	S SEDAN, S WAGON, SEDAN, WAGON	(USA)	D7055M	D7064M
	2500cc TURBO SS 4WD	S SEDAN, S WAGON	(USA)	D7055M	D7064M
09	2500cc TURBO 5MT 4WD	SS SEDAN, SS WAGON	(USA)	D7055M	D7064M
10	2500cc TURBO, 5MT 4WD	S SEDAN, SEDAN, SS SE- DAN, SS WAGON, WAGON	(USA)	D7055M or D7073M	D7064M
11	2500cc TURBO, 5MT 4WD	S SEDAN, SEDAN, WAGON	(USA)	D7055M or D7073M or N/A	D7064M or D1309M
12 ~ 14	2500cc TURBO, 5MT 4WD	S SEDAN, SEDAN, WAGON	(USA)	D7073M or N/A	D7064M or D1309M
15	2000cc, 6MT	WRX, WRX LIMITED, WRX PREMIUM	(USA)	D7060M or N/A	D7064M or D1309M
	2000cc, CVT	WRX, WRX LIMITED, WRX PREMIUM	(USA)	D7060M or N/A	D7064M or D7078M or D1309M
	2500cc TURBO, 5MT 4WD	STI	(USA)	D7060M or N/A	D7064M or D1309M
		STI WITH SPOILER, STI-LIMITED WITH SPOILER	(USA)		
16	2000cc, 6MT	BASE, LIMITED, PREMIUM	(USA)	D7060M or N/A	D7064M or D1309M
	2000cc, CVT	BASE, LIMITED, PREMIUM	(USA)	D7060M or N/A	D7064M or D7078M or D1309M
17	2000cc 6MT	BASE, LIMITED, PREMIUM	(USA)	D7060M or N/A	D7064M or D1309M
	2000cc CVT	BASE, LIMITED, PREMIUM	(USA)	D7060M or N/A	D7064M or D7078M or D1309M
	2500cc TURBO 6MT	STI, WRX STI, WRX STI LIMITED	(USA)	D7060M or N/A	D1309M
18	2000cc 6MT, CVT	BASE, LIMITED, PREMIUM	(USA)	N/A	D7064M or N/A
	2000cc CVT	LIMITED EYESIGHT	(USA)	N/A	N/A
	2500cc TURBO 6MT	STI W/ SPOILER, WRX STI, WRX STI LIMITED W/ SPOILER, WRX STI PREMIUM W/ SPOILER	(USA)	N/A	N/A

REFERENCE

INDEX

JAPANESE
VEHICLENISSAN
INFINITITOYOTA
LEXUS

MAZDA

ISUZU

HONDA
ACURAMITSUBISHI
FUSO

SUBARU

HINO

SUZUKI

DAIHATSU

KOREAN
VEHICLE

HYUNDAI

KIA

DAEWOO

AMERICAN
VEHICLEEUROPEAN
VEHICLE

XV CROSSTREK

YEAR	APPLICATION			FRONT	REAR
13	2000cc, 5MT 2000cc, CVT 2000cc HYBRID, CVT	20I LIMITED, 20I PREMIUM	(USA)	D7073M	D7064M

XV CROSSTREK

REFERENCE

INDEX

JAPANESE
VEHICLE

NISSAN
INFINITI

TOYOTA
LEXUS

MAZDA

ISUZU

HONDA
ACURA

MITSUBISHI
FUSO

SUBARU

HINO

SUZUKI

DAIHATSU

KOREAN
VEHICLE

HYUNDAI

KIA

DAEWOO

AMERICAN
VEHICLE

EUROPEAN
VEHICLE

YEAR	APPLICATION			FRONT	REAR
14 ~ 15	2000cc, 5MT	20I, 20I LIMITED, 20I PREMIUM	(USA)	D7073M	D7064M
	2000cc, CVT	20I, 20I LIMITED, 20I LIMITED EYESIGHT, 20I PREMIUM, 20I PREMIUM EYESIGHT	(USA)		
	2000cc HYBRID, CVT	20I LIMITED, 20I PREMIUM	(USA)		

HINO

300279
HINO 300.....279

REFERENCE

INDEX

JAPANESE
VEHICLE

NISSAN
INFINITI

TOYOTA
LEXUS

MAZDA

ISUZU

HONDA
ACURA

MITSUBISHI
FUSO

SUBARU

HINO

SUZUKI

DAIHATSU

KOREAN
VEHICLE

HYUNDAI

KIA

DAEWOO

AMERICAN
VEHICLE

EUROPEAN
VEHICLE

HINO 300

YEAR	APPLICATION	PARKING	FRONT	REAR
08.08 ~ 10.02	XZU401L, XZU411L, XZU421L, XZU431L (4700cc DIESEL) (CAN)	K2320	D4052	D4052

REFERENCE

INDEX

JAPANESE
VEHICLE

NISSAN
INFINITI

TOYOTA
LEXUS

MAZDA

ISUZU

HONDA
ACURA

MITSUBISHI
FUSO

SUBARU

HINO

SUZUKI

DAIHATSU

KOREAN
VEHICLE

HYUNDAI

KIA

DAEWOO

AMERICAN
VEHICLE

EUROPEAN
VEHICLE

SUZUKI

AERIO	283
BALENO	283
EQUATOR	283
ESCUDO	283
ESTEEM	283
FIREFLY	283
FORENZA	283
FORSA	283
GEO METORO	283
GRAND VITARA	283
GRAND VITARA XL-7	283,284
KIZASHI	284
LIANA	284
LJ80	284
RENO	283
SAMURAI	284
SIDEKICK	284
SIDEKICK SPORT	284
SIERRA	284
SWIFT	284,285
SX4	285
TRACKER	285
VERONA	285
VITARA	285
X-90	285
XL7, XL7 LTD	285

REFERENCE

INDEX

JAPANESE
VEHICLE

NISSAN
INFINITI

TOYOTA
LEXUS

MAZDA

ISUZU

HONDA
ACURA

MITSUBISHI
FUSO

SUBARU

HINO

SUZUKI

DAIHATSU

KOREAN
VEHICLE

HYUNDAI

KIA

DAEWOO

AMERICAN
VEHICLE

EUROPEAN
VEHICLE

AERIO

YEAR	APPLICATION	FRONT	REAR
02 ~ 05	RH420 (USA,CAN)	D9035M	K0032
03 ~ 05	RH423 (USA,CAN)	D9035M	K0032
06 ~ 07	RH423 (USA,CAN,MEX,CALIFORNIA)	D9042M	K0032

BALENO, ESTEEM

YEAR	APPLICATION	FRONT	REAR
95 ~ 02	SY416, SY418 (USA,CAN)	D9025	K0032

EQUATOR

YEAR	APPLICATION	FRONT	REAR
09 ~	A6I425, A6I640	~ 10 (USA)	D1323M
		11 ~ QR25DE (USA)	
		VQ40DE (USA)	
09 ~	A6I640 (CAN)	D1297MH	D1323M

ESCUDO

YEAR	APPLICATION	FRONT	REAR
99 ~ 03	SQ416, SQ420 (USA,CAN)	D9019M	K9958

FORENZA, RENO

YEAR	APPLICATION	FRONT	REAR
04 ~	RQ420	~ 07 (USA)	~06 D9059
		08 ~ (USA)	07~ D9060

FORSA

YEAR	APPLICATION	FRONT	REAR
85 ~	AA41S, AA43S, AB41S, AB43SG, SA310 (CAN)	D9001 or D9005 or N/A	K9927

GEO METORO, FIREFLY

YEAR	APPLICATION		FRONT	REAR
84.10~88	1MR, SA310 (USA,CAN)		D9001	K9927
89 ~	~ 96	HATCH BACK (USA,CAN)	D9005M or N/A	K9933
		NOTCH BACK (USA,CAN)		K0032
	97 ~	HATCH BACK (USA,CAN)		K9933 or N/A
		NOTCH BACK (USA,CAN)		K0032 or N/A

GRAND VITARA

YEAR	APPLICATION	FRONT	REAR
99 ~ 05	SQ416Q, SQ420, SQ625L (USA,CAN)	D9019M	K9958
99 ~ 05	SQ625 (USA,CAN)	D9024	K9958
06 ~ 08	JB627W (USA,CAN)	D9044	K9970
09 ~	JB424W, JB632W (USA,CAN)	D9044	D1286M

GRAND VITARA XL-7

YEAR	APPLICATION	FRONT	REAR
01 ~ 03	JA627W (USA,CAN)	D9024	K9968

REFERENCE

INDEX

JAPANESE
VEHICLENISSAN
INFINITITOYOTA
LEXUS

MAZDA

ISUZU

HONDA
ACURAMITSUBISHI
FUSO

SUBARU

HINO

SUZUKI

DAIHATSU

KOREAN
VEHICLE

HYUNDAI

KIA

DAEWOO

AMERICAN
VEHICLEEUROPEAN
VEHICLE

GRAND VITARA XL-7

REFERENCE

INDEX

JAPANESE
VEHICLENISSAN
INFINITITOYOTA
LEXUS

MAZDA

ISUZU

HONDA
ACURAMITSUBISHI
FUSO

SUBARU

HINO

SUZUKI

DAIHATSU

KOREAN
VEHICLE

HYUNDAI

KIA

DAEWOO

AMERICAN
VEHICLEEUROPEAN
VEHICLE

YEAR	APPLICATION		FRONT	REAR
04 ~ 06	JA627W-2	JS3TY92V (~44103256)	D9024	K9968
		JS3TX92V (~44106615)		
		JS3TY92V (44103257~)	D9045	K9968
		JS3TX92V (44106616~)		
07 ~ 09	JC636	(USA,CAN)	D11242MH	D9063M

KIZASHI

YEAR	APPLICATION		FRONT	REAR
10 ~ 12	A6B42, A6B424	(USA,CAN)	D1276H	D5056MH

LIANA

YEAR	APPLICATION		FRONT	REAR
	RH423	(USA)	D9042M	K0032
	RH423-2	(USA,CAN)	D9035M	K0032

LJ80

YEAR	APPLICATION		PARKING	FRONT	REAR
	LJ80, LJ81	(CAN)	K9902	K9909	K9909

SAMURAI, SIERRA

YEAR	APPLICATION		PARKING	FRONT	REAR
82 ~ 84	SJ410	~ 82 (CAN)	K9902	K9910	K9910
		83 ~ (CAN)		D9000	K9913
85 ~ 89	SJ413	85 (USA)	K9902	D9000	K9917
		86 ~ (USA)	- - - -	D9008	K9921
85	SJ413	(CAN)	K9902	D9000	K9917
90 ~ 92	SJ413	~JS4JC31CP4100809 (USA)	- - - -	D9008	K9917
		JS4JC31CR4100810~ (USA)	- - - -	D9000	
90 ~ 95	SJ413	~JS4JC31CP4100809 (CAN)	- - - -	D9008	K9921
		JS4JC31CR4100810~ (CAN)	- - - -	D9000	

SIDEKICK

YEAR	APPLICATION		FRONT	REAR
89	SE413	(USA)	D9010M	K9934
89 ~ 95	2 DOOR	~ 90 (USA,CAN)	D9010M	K9934
		91 ~ (USA,CAN)		K9937
	4 DOOR	~ 90 (USA,CAN)	D9019M	K9934
		(USA) 91 ~ (USA,CAN)		K9942
		(CAN) 91 (USA,CAN)		N/A
		92 ~ (USA,CAN)		K9942
96 ~	SE416	CONVERTIBLE (USA,CAN)	D9010M	K9955
		HARD TOP (USA,CAN)	D9019M	K9947

SIDEKICK SPORT

YEAR	APPLICATION		FRONT	REAR
96 ~ 98	SV418	CONVERTIBLE (USA,CAN)	D9010M	K9955
		HARD TOP (USA,CAN)	D9024	K9947

SWIFT

YEAR	APPLICATION		FRONT	REAR
85 ~ 88	SA310	(CAN)	D9001	K9927

SWIFT

YEAR	APPLICATION		FRONT	REAR
89 ~ 94	SF413	3 DOOR, 5 DOOR (USA,CAN)	D9005M	K9933
		4 DOOR GA, GL, GLX, GS (USA,CAN)		K0032
		GTI, GT (USA,CAN)	D1066M	D5016M
92 ~ 94	SF310	(CAN)	N/A	K9933
92 ~ 94	SF416	(CAN)	D1066M	K0032
95 ~ 01	SW413	~ 96 (USA,CAN)	D9005M	K9933
		97 ~ (USA,CAN)		N/A
04 ~ 11	RR416	(CAN)	N/A	N/A

SX4

YEAR	APPLICATION		FRONT	REAR
07 ~ 13	RW420	(USA,CAN)	D1241M	K9983 D5056MH

TRACKER

YEAR	APPLICATION		FRONT	REAR
89 ~ 95	52J	~90 (USA)	D9010M	K9934 or N/A
		91~ (USA)	D9010M	K9937
96 ~ 98	52J, 53J	2 DOOR (USA)	D9010M	K9955
		4 DOOR (USA)	D9019M	K9947
99 ~	53J	(USA)	D9019M	K9958

VERONA

YEAR	APPLICATION		FRONT	REAR
04 ~ 06	RP625	(USA,CAN)	D11247M	D11248MH

VITARA

YEAR	APPLICATION		FRONT	REAR
89 ~ 95	SE416	2DOOR ~ 90 (CAN)	D9010M	K9934
		91 ~ (CAN)		K9937
		~ 90 (CAN)	D9019M	K9934
	4DOOR	91 USA (USA,CAN)		K9942
		CAN (USA,CAN)		N/A
		92 ~ (USA,CAN)		K9942
96 ~ 98	SE416	CONVERTIBLE (USA,CAN)	D9010M	K9955
		HARD TOP (USA,CAN)	D9019M	K9947
99 ~ 03	SQ416, SQ420	(USA,CAN)	D9019M	K9958
	SQ625	(USA,CAN)	D9019M or D9024	K9958

X-90

YEAR	APPLICATION		FRONT	REAR
96 ~ 98	SZ416	(USA,CAN)	D9010M	K9955

XL7, XL7 LTD

YEAR	APPLICATION		FRONT	REAR
01 ~ 03		(USA)	D9024	K9968
04 ~ 06	JS3TY92V (~44103256), JS3TX92V (~44106615) (USA)		D9024	K9968
	JS3TY92V (44103257~), JS3TX92V (44106616~) (USA)		D9045	
07 ~		(USA)	D11242MH	D9063M

REFERENCE

INDEX

JAPANESE
VEHICLENISSAN
INFINITITOYOTA
LEXUS

MAZDA

ISUZU

HONDA
ACURAMITSUBISHI
FUSO

SUBARU

HINO

SUZUKI

DAIHATSU

KOREAN
VEHICLE

HYUNDAI

KIA

DAEWOO

AMERICAN
VEHICLEEUROPEAN
VEHICLE

DAIHATSU

CHARADE.....	289
HI-JET.....	289
ROCKY.....	289

REFERENCE

INDEX

JAPANESE
VEHICLE

NISSAN
INFINITI

TOYOTA
LEXUS

MAZDA

ISUZU

HONDA
ACURA

MITSUBISHI
FUSO

SUBARU

HINO

SUZUKI

DAIHATSU

KOREAN
VEHICLE

HYUNDAI

KIA

DAEWOO

AMERICAN
VEHICLE

EUROPEAN
VEHICLE

CHARADE

YEAR	APPLICATION		FRONT	REAR
87.10~	G100	(USA)	D0008M	K0034
	G102	(USA)	D0008M	K0032

HI-JET

YEAR	APPLICATION		FRONT	REAR
81.04~	S65	~83.10 (USA)	K0008	K0009
		83.10~ (USA)	K0008	K0021
86.08~	S80, S81	(USA)	K0026	K0028

ROCKY

YEAR	APPLICATION		FRONT	REAR
89.08~	F300	(USA)	N/A	K0022

REFERENCE

INDEX

JAPANESE
VEHICLE

NISSAN
INFINITI

TOYOTA
LEXUS

MAZDA

ISUZU

HONDA
ACURA

MITSUBISHI
FUSO

SUBARU

HINO

SUZUKI

DAIHATSU

KOREAN
VEHICLE

HYUNDAI

KIA

DAEWOO

AMERICAN
VEHICLE

EUROPEAN
VEHICLE

HYUNDAI

ACCENT, ACCENT BLUE	293
ATOS, ATOS PRIME	293
AZERA	293
ELANTRA	293,294
ELANTRA COUPE	293,294
ELANTRA GT	293,294
ELANTRA TOURING	294
ENTOURAGE	294
EQUUS	294
EXCEL	294,295
GENESIS	295
GENESIS COUPE	295
H-1	295
H100	295
I10	295
NEW PONY	295
PONY	295
PRECIS	295,296
SANTA FE	296
SANTRO	296
SCOUPE	296
SONATA, SONATA NF	296,297
SONATA HYBRID	297
SONATA NF	296,297
SONATA NFA	297
SONATA YF	297
STELLAR	297
TIBURON	298
TUCSON	298
TUCSON FUEL CELL	298
TUSCANI	298
VELOSTER	298
VERACRUZ	298
VERNA	298,299
XG300	299
XG350	299

REFERENCE

INDEX

JAPANESE
VEHICLE

NISSAN
INFINITI

TOYOTA
LEXUS

MAZDA

ISUZU

HONDA
ACURA

MITSUBISHI
FUSO

SUBARU

HINO

SUZUKI

DAIHATSU

KOREAN
VEHICLE

HYUNDAI

KIA

DAEWOO

AMERICAN
VEHICLE

EUROPEAN
VEHICLE

ACCENT, ACCENT BLUE

YEAR	APPLICATION		FRONT	REAR
95 ~ 99.10		(USA,CAN)	D11091MH	K11162
99.09~06.03	1500cc, 1600cc	~02.09 (USA,CAN)	D11091MH	K11165
		02.09~ (USA,CAN)		K11189
05.09~11.02	1400cc, 1600cc	(MEX)	D11192M	K11221 D11195MH
05.10~06.12	1600cc	(USA,CAN)	D11192M	K11221 D11195MH
06.09~11.02	1600cc	(USA,CAN)	D11192M	K11221 D11195MH
11.01~13.08	ACCENT, ACCENT BLUE (1400cc, 1600cc)	(MEX)	D11268MH	K11224 D11266MH
11.03~14.09	ACCENT (1600cc)	(USA)	D11268MH	K11224 D11266MH
11.04~14.09	ACCENT (1600cc)	(CAN)	D11268MH	D11266MH
14.09~	ACCENT (1600cc)	(USA)	D11268MH	K11224 D11266MH
14.09~	ACCENT (1600cc)	(CAN)	D11268MH	D11266MH

REFERENCE

INDEX

JAPANESE
VEHICLENISSAN
INFINITITOYOTA
LEXUS

MAZDA

ISUZU

HONDA
ACURAMITSUBISHI
FUSO

SUBARU

HINO

SUZUKI

DAIHATSU

KOREAN
VEHICLE

HYUNDAI

KIA

DAEWOO

ATOS, ATOS PRIME

YEAR	APPLICATION		FRONT	REAR
00 ~ 01.07	ATOS (1000cc)	~01.02 (MEX)	D11109M	K11162
		01.02~ (MEX)	D11145M	
01.07~06.12	ATOS PRIME (1000cc)	(MEX)	D11145M	K11162
04.03~05.05	ATOS - INDIA PLANT (1100cc)	(MEX)	D11109M	K11162
05.06~07.01	ATOS (1100cc)	(MEX)	D11109M	K11162
07.01~11.12	ATOS PRIME (1100cc)	(MEX)	D11109M	K11162

AZERA

YEAR	APPLICATION		FRONT	REAR
05.09~10.12	3300cc, 3800cc	~09.10 (USA)	D11183MH	D11118MH
		09.10~ (USA)		D11210MH
05.09~06.05	3800cc	(CAN)	D11183MH	D11118MH
07.02~08.06	3800cc	(CAN)	D11183MH	D11118MH
11.12~14.10	3300cc	(USA)	D11283MH	D11210MH
14.10~	3300cc	(USA)	D11283MH	D11210MH

ELANTRA, ELANTRA COUPE, ELANTRA GT

YEAR	APPLICATION		FRONT	REAR
92 ~ 95.09	ELANTRA (1600cc, 1800cc)	REAR DRUM MODEL ~91.05 (USA,CAN)	D11053M	K11158
		91.05~ (USA,CAN)		K11189
		REAR DISC MODEL (USA,CAN)		D1044M
95 ~ 00.08	ELANTRA (1600cc, 1800cc)	~98.08 (USA,CAN)	D11053M	K11189 D1113M
		98.08~ (USA,CAN)	D11053M or D11095M	
00.07~06.08	ELANTRA (2000cc)	(USA,CAN)	D11053M or D11095M or D11142M	K11189 D1113M
06.07~06.12	ELANTRA (2000cc)	(USA,CAN)	D11148MH	K11189 D11118MH
06.10~10.11	ELANTRA (2000cc)	REAR DRUM MODEL (USA,CAN)	D11148MH	K11189
		REAR DISC MODEL ~09.10 (USA,CAN)		D11118MH
		09.10~ (USA,CAN)		D11195MH
10.10~13.12	ELANTRA - ALABAMA PLANT (1800cc)	(USA,CAN)	D11283MH	D11266MH

AMERICAN
VEHICLEEUROPEAN
VEHICLE

ELANTRA, ELANTRA COUPE, ELANTRA GT

REFERENCE

INDEX

JAPANESE
VEHICLE

NISSAN
INFINITI

TOYOTA
LEXUS

MAZDA

ISUZU

HONDA
ACURA

MITSUBISHI
FUSO

SUBARU

HINO

SUZUKI

DAIHATSU

KOREAN
VEHICLE

HYUNDAI

KIA

DAEWOO

AMERICAN
VEHICLE

EUROPEAN
VEHICLE

YEAR	APPLICATION	FRONT	REAR
10.11 ~ 13.11	ELANTRA, ELANTRA COUPE (1800cc) (USA)	D11283MH	D11266MH
12.03 ~ 13.10	ELANTRA, ELANTRA COUPE (1800cc) (CAN)	D11283MH	D11266MH
12.04 ~ 14.12	ELANTRA GT (i30) (1800cc, 2000cc) (USA)	D11283MH	D11297MH or D11352MH
12.05 ~ 15.01	ELANTRA GT (1800cc, 2000cc) W/O EPB (CAN)	D11283MH	D11297MH
	W/ EPB (CAN)		D11352MH
13.10 ~	ELANTRA, ELANTRA COUPE (1800cc, 2000cc) (USA)	D11283MH	D11266MH
13.11 ~	ELANTRA - ALABAMA PLANT (1800cc) (USA,CAN)	D11283MH	D11266MH
13.12 ~ 15.10	ELANTRA, ELANTRA COUPE (1800cc, 2000cc) (CAN)	D11283MH	D11266MH
14.12 ~	ELANTRA GT (2000cc) (USA)	D11283MH	D11297MH
15.01 ~	ELANTRA GT (2000cc) ~15.06 (CAN)	D11283MH	D11297MH
	15.06~ (CAN)	D11379MH	D11352MH
15.11 ~	ELANTRA (1600cc, 2000cc) REAR DRUM MODEL (USA)	N/A	N/A
	REAR DISC MODEL (USA)		D11355MH
15.12 ~	ELANTRA (1600cc, 2000cc) REAR DRUM MODEL (CAN)	N/A	N/A
	REAR DISC MODEL (CAN)		D11355MH
15.12 ~	ELANTRA - ALABAMA PLANT (1400cc, 2000cc) REAR DRUM MODEL (USA)	- - - -	N/A
	REAR DISC MODEL (USA)		N/A

ELANTRA TOURING

YEAR	APPLICATION	FRONT	REAR
08.09 ~ 12.07	2000cc (USA,CAN)	D11257MH	D11195MH

ENTOURAGE

YEAR	APPLICATION	FRONT	REAR
06.01 ~ 06.12	3800cc ~06.04.28 (USA,CAN)	D11198MH	D11213M
	06.04.28~ (USA,CAN)		D11280MH
06.10 ~ 08.06	3800cc (USA)	D11198MH	D11280MH
06.10 ~ 10.02	3800cc ~09.12 (CAN)	D11198MH	D11280MH
	09.12~ (CAN)	D11321MH	

EQUUS

YEAR	APPLICATION	FRONT	REAR
10.07 ~ 13.05	3800cc, 4600cc, 5000cc (USA)	D11326MH or N/A	D11280MH
10.11 ~ 13.05	2400cc, 5000cc (CAN)	D11326MH or N/A	D11280MH
13.05 ~	5000cc (USA,CAN)	N/A	D11280MH

EXCEL

YEAR	APPLICATION	FRONT	REAR
85 ~ 90	AT	~87.03 (USA)	~88.09 K6633 88.09~ K11148
		87.03~ (USA)	
	MT	~87.08 (USA)	
		87.08~ (USA)	
	88.07~ (USA)	D11091MH	
87 ~ 89	~88.07 (CAN)	D5076 or D6000	K6633 or K11148 or N/A
	88.07~ (CAN)	D6000 or D11091MH	

EXCEL

YEAR	APPLICATION		FRONT	REAR
90 ~ 94	1500cc	~91.06 (USA,CAN)	D11091MH	K11148
		91.06~93.04 (USA,CAN)		K11155
		93.04~ (USA,CAN)		N/A

REFERENCE

INDEX

JAPANESE
VEHICLENISSAN
INFINITITOYOTA
LEXUS

MAZDA

ISUZU

HONDA
ACURAMITSUBISHI
FUSO

SUBARU

HINO

SUZUKI

DAIHATSU

KOREAN
VEHICLE

HYUNDAI

KIA

DAEWOO

AMERICAN
VEHICLEEUROPEAN
VEHICLE

GENESIS

YEAR	APPLICATION		FRONT	REAR
08.04 ~ 14.03	3800cc (USA,CAN)		D11198MH or D11326MH	D11280MH or D11318MH
	4600cc, 5000cc (USA,CAN)		D11326MH	
14.02 ~	3800cc, 5000cc (USA,CAN)		N/A	D11318MH

GENESIS COUPE

YEAR	APPLICATION		FRONT	REAR
08.12 ~ 12.02	2000cc, 3800cc	FRONT BRAKE DISC 17INCH (USA,CAN)	D11305MH	D11280MH
		FRONT BRAKE DISC 18INCH (USA,CAN)	N/A	D11318MH
11.12 ~	2000cc, 3800cc	FRONT BRAKE DISC 17INCH (USA,CAN)	D11305MH	D11280MH
		FRONT BRAKE DISC 18INCH (USA,CAN)	N/A	D11324MH

H-1

YEAR	APPLICATION		FRONT	REAR
09.08 ~		(CAN)	D11236MH	D11239MH
09.08 ~ 13.11	2400cc, 2500cc	(MEX)	D11236MH	K11228

H100

YEAR	APPLICATION		FRONT	REAR
02.06 ~ 06.12	AU TRUCK (2400cc)	(MEX)	D11112M	N/A
05.11 ~ 10.09	TRUCK (2500cc)	LONG STANDARD (MEX)	D11287MH	N/A
		EXCEPT ABOVE (MEX)		N/A

I10

YEAR	APPLICATION		FRONT	REAR
10.08 ~	(INDIA PLANT)	(USA)	D11154MH	K11186
11.04 ~ 13.12	(INDIA PLANT) (1100cc, 1200cc)	(MEX)	D11154MH	K11186

NEW PONY

YEAR	APPLICATION		FRONT	REAR
82 ~ 86		(CAN)	D6000 or N/A	K6609 or N/A

PONY

YEAR	APPLICATION		FRONT	REAR
83 ~ 85		(USA,CAN)	D6000	K6609

PRECIS

YEAR	APPLICATION		FRONT	REAR
87 ~	AT	~87.03 (USA)	D6000	~88.09
		87.03~ (USA)	D5076	K6633
	MT	~87.08 (USA)	D6000	88.09~
		87.08~ (USA)	D11091MH	K11148

PRECIS

REFERENCE

INDEX

JAPANESE
VEHICLENISSAN
INFINITITOYOTA
LEXUS

MAZDA

ISUZU

HONDA
ACURAMITSUBISHI
FUSO

SUBARU

HINO

SUZUKI

DAIHATSU

KOREAN
VEHICLE

HYUNDAI

KIA

DAEWOO

AMERICAN
VEHICLEEUROPEAN
VEHICLE

YEAR	APPLICATION	FRONT	REAR
89.08 ~	~91.06 (USA)	D11091MH	K11148
	91.06~93.04 (USA)		K11155
	93.04~ (USA)		N/A

SANTA FE

YEAR	APPLICATION	FRONT	REAR
00.07 ~ 06.02	2400cc, 2700cc, 3500cc (USA)	D11103MH or D11115MH	K11179 D11118MH
00.07 ~ 06.02	2400cc, 2700cc, 3500cc (CAN)	D11103MH or D11115MH	D11118MH
06.04 ~ 09.10	US (USA,CAN)	D11198MH	D11201M
06.04 ~ 06.12	AL PLANT (2700cc, 3000cc) (USA,CAN)	D11198MH	D11201M
06.05 ~ 06.12	(2700cc) (USA,CAN)	D11198MH	D11201M
07.01 ~ 09.10	AL PLANT (2700cc, 3000cc) (USA,CAN)	D11198MH	D11201M
09.10 ~ 10.08	AL PLANT (2400cc, 3500cc) (USA,CAN)	D11283MH	D11280MH
10.08 ~ 12.07	GEORGIA PLANT (2400cc, 3500cc) (USA,CAN)	D11283MH	D11280MH
12.06 ~	GEORGIA PLANT (2000cc, 3500cc) (USA)	D11283MH	D11280MH
12.06 ~	GEORGIA PLANT (2000cc, 2400cc) (CAN)	D11283MH	D11280MH or N/A
12.12 ~	(2200cc, 3000cc, 3300cc) (USA)	D11198MH	D11280MH
12.12 ~	(3300cc) (CAN)	D11198MH	D11280MH
12.12 ~	SANTA FE, GRAND SANTA FE (3300cc) (USA)	D11198MH	D11280MH
15.11 ~	SANTA FE, GRAND SANTA FE (3300cc) (USA)	D11394MH	N/A
15.11 ~	SANTA FE - GEORGIA PLANT (2000cc, 2400cc) (USA)	N/A	N/A
16.01 ~	SANTA FE - GEORGIA PLANT (2000cc, 2400cc) (CAN)	N/A	N/A

SANTRO

YEAR	APPLICATION	FRONT	REAR
04.03 ~ 05.05	INDIA PLANT (1100cc) (MEX)	D11109M	K11162

SCOUPE

YEAR	APPLICATION	FRONT	REAR
91 ~ 94.12	~91.01.03 (USA,CAN)	D11091MH	K11148
	91.01.03~92.08.01 (USA,CAN)	D11091MH or N/A	K11148
	92.08.01~93.04.01 (USA,CAN)	D11091MH	K11155
	93.04.01~ (USA,CAN)	D11091MH	N/A

SONATA, SONATA NF

YEAR	APPLICATION	FRONT	REAR
89 ~ 93	REAR DRUM MODEL (USA)	~91.03 D11095M	K11141
	REAR DISC MODEL (USA)	91.03~ D11053M	N/A
89 ~ 93	REAR DRUM MODEL (CAN)	D11053M or D11095M	K11141 or N/A
	REAR DISC MODEL (CAN)	D11095M	N/A
94 ~ 98.06	~95.04 (USA,CAN)	D11053M	SHOE K11141 PAD N/A
	95.04~95.10 (USA,CAN)	D11095M	
	95.10~97.03 (USA,CAN)	D11053M or D11095M	
	97.03~ (USA,CAN)	D11095M	

SONATA, SONATA NF

YEAR	APPLICATION		FRONT	REAR
98.05~01.06	2400cc, 2500cc	(USA,CAN)	D11095M	K11208 D11118MH
01.06~05.03	2400cc, 2700cc	(USA,CAN)	D11095M or D11148MH	K11208 D11118MH
05.03~05.12	2400cc	(USA,CAN)	D11148MH	D11118MH
05.04~06.12	AL PLANT (2400cc, 3300cc)	(USA,CAN)	D11148MH or D11183MH	D11118MH
07.01~08.01	AL PLANT (2400cc, 3300cc)	(CAN)	D11148MH or D11183MH	D11118MH
07.01~08.02	AL PLANT	2400cc (USA,CAN)	D11148MH	D11118MH
		3300cc (USA,CAN)	D11183MH	
07.12~10.01	AL PLANT	2400cc (USA)	D11148MH	D11118MH
		3300cc (USA)	D11183MH	
08.01~09.11	SONATA - AL PLANT	2400cc (CAN)	D11148MH	D11118MH or D11210MH
		3300cc (CAN)	D11183MH	
09.12~14.05	SONATA - ALABAMA PLANT (2000cc, 2400cc)		(USA)	D11302MH D11210MH
10.01~14.05	SONATA - ALABAMA PLANT (2000cc, 2400cc)		(CAN)	D11302MH D11210MH
14.04~	SONATA - ALABAMA PLANT (1600cc, 2000cc, 2400cc)	W/ ELECTRONIC PARKING BRAKE (USA,CAN)	D11230MH	D11297MH
		W/O ELECTRONIC PARKING BRAKE (USA,CAN)		D11195MH
		MODEL YEAR PACKAGE 16MY (USA,CAN)	D11373MH	N/A

REFERENCE

INDEX

JAPANESE
VEHICLENISSAN
INFINITITOYOTA
LEXUS

MAZDA

ISUZU

HONDA
ACURAMITSUBISHI
FUSO

SUBARU

HINO

SUZUKI

SONATA HYBRID

YEAR	APPLICATION		FRONT	REAR
10.11~15.01	2000cc, 2400cc	(USA)	D11302MH	D11210MH
11.01~14.12	2400cc	(CAN)	D11302MH	D11210MH
15.02~	2000cc	W/ ELECTRONIC PARKING BRAKE (CAN)	D11373MH	D11352MH
		W/O ELECTRONIC PARKING BRAKE (CAN)		D11385MH
15.03~	2000cc	W/ ELECTRONIC PARKING BRAKE (USA)	D11373MH	D11352MH
		W/O ELECTRONIC PARKING BRAKE (USA)		D11385MH

DAIHATSU

KOREAN
VEHICLE

HYUNDAI

KIA

SONATA NFA

YEAR	APPLICATION		FRONT	REAR
05.05~06.12		(CAN)	D11148MH or D11183MH	D11118MH

DAEWOO

SONATA YF

YEAR	APPLICATION		FRONT	REAR
09.12~	AL PLANT	(USA,CAN)	D11302MH	D11210MH

AMERICAN
VEHICLE

STELLAR

YEAR	APPLICATION		FRONT	REAR
85 ~88	2.0L	(CAN)	D5076 or D11091MH	K3344 or N/A
85 ~		(USA,CAN)	D11024	K11141
87 ~89	1.4L, 1.6L	REAR DRUM MODEL (CAN)	N/A	K11141 or N/A
		REAR DISC MODEL (CAN)		N/A

EUROPEAN
VEHICLE

TIBURON, TUSCANI

REFERENCE	YEAR	APPLICATION	FRONT	REAR
INDEX	96 ~01.09	~98.08 (USA,CAN)	D11053M	K11189 D1113M
		98.08~ (USA,CAN)	D11053M or D11095M	
JAPANESE VEHICLE	01.10~06.12	TIBURON (2000cc, 2700cc) (USA,CAN)	D11148MH or N/A	D1113M
NISSAN INFINITI	06.09~08.10	TIBURON, TUSCANI (1600cc, 2000cc, 2700cc) (USA,CAN)	D11148MH or N/A	D1113M
TOYOTA LEXUS	09.10~	TIBURON (USA,CAN)	D11230MH or D11299MH	D11195MH

TUCSON

YEAR	APPLICATION	FRONT	REAR
04.08~09.10	2000cc, 2700cc (USA,CAN)	D11148MH	D11118MH
09.10~13.08	2000cc, 2400cc (USA)	D11299MH or D11230MH	D11195MH
09.11~13.08	2000cc, 2400cc (CAN)	D11299MH or D11230MH	D11195MH
13.08~15.05	1600cc, 2000cc, 2400cc (USA,CAN)	D11230MH	D11195MH
15.04~	1600cc, 2000cc (USA)	N/A	N/A
15.08~	1600cc, 2000cc (CAN)	N/A	N/A

TUCSON FUEL CELL

YEAR	APPLICATION	FRONT	REAR
14.04~	MOTOR 100kw (USA)	D11230MH	D11195MH
14.11~	MOTOR 100kw (CAN)	D11230MH	D11195MH

VELOSTER

YEAR	APPLICATION	FRONT	REAR
11.06~	(1600cc) W/ TURBO (USA)	D11305MH	D11297MH
	W/O TURBO (USA)	D11283MH	
11.07~15.01	(1600cc) W/ TURBO (CAN)	D11305MH	D11297MH
	W/O TURBO (CAN)	D11283MH	
14.12~	(1600cc) ~15.01 W/ TURBO (USA)	D11305MH	D11297MH
		W/O TURBO (USA)	
	15.01~ W/ TURBO (USA)	D11382MH	D11352MH
		W/O TURBO (USA)	
15.01~	(1600cc) W/ TURBO (CAN)	D11305MH or D11382MH	D11352MH
	W/O TURBO (CAN)	D11379MH or D11283MH	

VERACRUZ

YEAR	APPLICATION	FRONT	REAR
06.12~12.08	3800cc (USA)	D11308MH	D11239MH
07.02~12.10	3800cc (CAN)	D11308MH	D11239MH

VERNA

YEAR	APPLICATION	FRONT	REAR
03.10~06.03	1500cc, 1600cc (MEX)	D11091MH	K11189

VERNA

YEAR	APPLICATION	FRONT	REAR
05.09 ~ 11.02	1400cc, 1600cc (MEX)	D11192M	K11221 D11195MH

XG300, XG350

YEAR	APPLICATION	FRONT	REAR
00.07 ~ 05.11	3000cc, 3500cc ~03.02 (USA,CAN)	D11115MH	D11118MH
	03.02~ (USA,CAN)	D11173MH	

REFERENCE

INDEX

JAPANESE
VEHICLE

NISSAN
INFINITI

TOYOTA
LEXUS

MAZDA

ISUZU

HONDA
ACURA

MITSUBISHI
FUSO

SUBARU

HINO

SUZUKI

DAIHATSU

KOREAN
VEHICLE

HYUNDAI

KIA

DAEWOO

AMERICAN
VEHICLE

EUROPEAN
VEHICLE

K I A

AMANTI.....303

BORREGO.....303

CADENZA.....303

FORTE, FORTE 5, FORTE KOUP.....303

K900.....303

MAGENTIS.....303

NEW SPORTAGE.....303

NIRO HYBRID.....303

OPTIMA.....304

OPTIMA HYBRID.....304

RIO.....304,305

RONDO.....305

SEDONA.....305

SEPHIA.....305

SORENTO.....305

SOUL.....305,306

SOUL EV.....306

SPECTRA, SPECTRA SX, SPECTRA5 SX.....306

SPORTAGE.....306

REFERENCE

INDEX

JAPANESE
VEHICLE

NISSAN
INFINITI

TOYOTA
LEXUS

MAZDA

ISUZU

HONDA
ACURA

MITSUBISHI
FUSO

SUBARU

HINO

SUZUKI

DAIHATSU

KOREAN
VEHICLE

HYUNDAI

KIA

DAEWOO

AMERICAN
VEHICLE

EUROPEAN
VEHICLE

AMANTI

YEAR	APPLICATION	FRONT	REAR
03.09~06.06	3500cc (2WD) (USA,CAN)	D11173MH	D11118MH
06.07~06.10	3800cc (2WD) (USA,CAN)	D11173MH	D11210MH
06.10~08.10	3800cc (2WD) (USA)	D11173MH	D11210MH
06.11~09.07	3800cc (2WD) (CAN)	D11173MH	D11210MH

BORREGO

YEAR	APPLICATION	FRONT	REAR
08.04~11.10	3800cc, 4600cc (4WD) (USA,CAN)	N/A	D11280MH

CADENZA

YEAR	APPLICATION	FRONT	REAR
13.02~	3300cc (2WD) W/ EPB (USA)	D11230MH	D11297MH
	W/O EPB (USA)		D11195MH
13.03~16.01	3300cc (2WD) W/ EPB (CAN)	D11230MH	D11297MH
	W/O EPB (CAN)		D11195MH

FORTE, FORTE 5, FORTE KOUP

YEAR	APPLICATION	FRONT	REAR
09.02~13.03	FORTE, 2000cc 2WD (USA,CAN)	D11257MH	D11195MH
	FORTE KOUP 2400cc 2WD (USA,CAN)	D11257MH	D11297MH
13.02~16.07	FORTE, FORTE 5, ~13.08 (USA,CAN)	D11283MH	D11297MH
	FORTE KOUP (1600cc, 1800cc, 2000cc) 13.08~ DISC 15 INCH (USA,CAN)	D11283MH	
	(2WD) DISC 16 INCH (USA,CAN)	D11305MH	
16.05~	FORTE (2000cc, 2WD) (USA, CAN)	N/A	N/A
	FORTE 5 (1600cc, 2000cc 2WD) (MEXICO PLANT) (CAN)	N/A	N/A
16.08~	FORTE 5, FORTE KOUP (1600cc, 2000cc) (2WD) (USA,CAN)	N/A	N/A

K900

YEAR	APPLICATION	FRONT	REAR
13.12~15.03	3800cc 8AT, 5000cc 8AT (2WD) (USA)	N/A	D11280MH
14.01~15.02	3800cc 8AT, 2WD (CAN)	N/A	D11318MH
	5000cc 8AT, 2WD (CAN)	N/A	D11280MH
15.04~	3800cc 8AT, 5000cc 8AT (2WD) (USA)	N/A	D11280MH

MAGENTIS

YEAR	APPLICATION	FRONT	REAR
00.10~05.09	2400cc, 2500cc, 2700cc (2WD) ~02.07 (CAN)	D11095M	~05.04 K11208
	02.07~ (CAN)	D11148MH	05.04~ N/A
05.12~06.12	2400cc, 2700cc (2WD) (CAN)	D11148MH	D11118MH
06.10~08.08	2400cc, 2700cc (2WD) (CAN)	D11148MH	D11118MH
08.08~10.04	2400cc, 2700cc (2WD) (CAN)	D11148MH	D11118MH

NEW SPORTAGE

YEAR	APPLICATION	FRONT	REAR
04.10~06.12	(USA,CAN)	D11148MH	D11118MH
06.09~10.01	(USA,CAN)	D11148MH	D11118MH

NIRO HYBRID

YEAR	APPLICATION	FRONT	REAR
16.11~	1600cc (2WD) (USA)	N/A	D11355MH

REFERENCE

INDEX

JAPANESE
VEHICLENISSAN
INFINITITOYOTA
LEXUS

MAZDA

ISUZU

HONDA
ACURAMITSUBISHI
FUSO

SUBARU

HINO

SUZUKI

DAIHATSU

KOREAN
VEHICLE

HYUNDAI

KIA

DAEWOO

AMERICAN
VEHICLEEUROPEAN
VEHICLE

OPTIMA

REFERENCE

INDEX

JAPANESE
VEHICLENISSAN
INFINITITOYOTA
LEXUS

MAZDA

ISUZU

HONDA
ACURAMITSUBISHI
FUSO

SUBARU

HINO

SUZUKI

DAIHATSU

KOREAN
VEHICLE

HYUNDAI

KIA

DAEWOO

AMERICAN
VEHICLEEUROPEAN
VEHICLE

YEAR	APPLICATION			FRONT	REAR
00.10~05.09	KNAGD 2400cc, 2500cc, 2700cc (2WD)	~02.07	(USA,CAN)	D11095M	K11208
		02.07~	(USA,CAN)	D11148MH	D11118MH
05.12~06.09	2400cc, 2700cc (2WD)		(USA)	D11148MH	D11118MH
06.09~08.08	2400cc, 2700cc (2WD)		(USA)	D11148MH	D11118MH
08.08~10.04	2400cc, 2700cc (2WD)		(USA)	D11148MH	D11118MH
10.08~11.09	2000cc (2WD)		(USA)	D11305MH	D11118MH or D11210MH
			(USA)	D11302MH	
10.12~13.09	2000cc, 2400cc (2WD)		(CAN)	D11305MH	D11210MH
11.09~13.09	2000cc 6AT, 2WD (GEORGIA PLANT)	~12.01	(USA)	D11305MH	W/ EPB D11266MH W/O EPB D11210MH
		12.01~12.04	W/ EPB (USA)	D11302MH	
			W/O EPB (USA)	D11305MH	
		12.04~12.07	W/ EPB (USA)	D11302MH or D11305MH	
			W/O EPB (USA)	D11305MH	
		12.04~	(USA)	D11305MH	
13.08~15.10	2400cc 6AT, 2WD (GEORGIA PLANT)		(USA)	D11302MH	D11210MH
		2000cc, 2WD (GEORGIA PLANT)	W/ EPB (USA)	D11302MH or D11305MH	D11266MH
		2400cc, 2WD (GEORGIA PLANT)	W/O EPB (USA)	D11305MH	D11210MH
13.09~15.07	2400cc 2WD		(USA)	D11302MH	D11210MH
13.09~15.06	2000cc 2WD		(CAN)	D11305MH	D11210MH
			(CAN)	D11302MH or D11305MH	
15.09~	1600cc, 2000cc, 2400cc (2WD) (GEORGIA PLANT)	W/ EPB	(USA)	D11373MH or N/A	D11385MH or N/A
		W/O EPB	(USA)		D11352MH or D11385MH
15.10~	2000cc, 2400cc (6AT 2WD) (GEORGIA PLANT)	W/ EPB	(CAN)	D11373MH or N/A	D11352MH
		W/O EPB	(CAN)		D11385MH
16.03~	1600cc, 2000cc, 2400cc (2WD)		(USA)	D11373MH or N/A	D11352MH

OPTIMA HYBRID

YEAR	APPLICATION			FRONT	REAR
11.02~13.12	2400cc 6AT 2WD		(USA)	D11302MH	D11210MH
11.05~13.12	2400cc 6AT 2WD		(CAN)	D11302MH	D11210MH
13.12~15.09	2400cc 6AT 2WD	W/ EPB	(USA)	D11302MH	D11266MH
		W/O EPB	(USA)		D11210MH
14.01~15.07	2400cc 6AT 2WD		(CAN)	D11302MH	D11210MH
16.06~	2000cc 6AT 2WD	W/ EPB	(USA)	D11373MH	D11352MH
		W/O EPB	(USA)		D11385MH
16.07~	2000cc 6AT 2WD	W/ EPB	(CAN)	D11373MH	D11352MH
		W/O EPB	(CAN)		D11385MH

RIO

YEAR	APPLICATION			FRONT	REAR
00.05~05.06	KNADC 1500cc, 1600cc (2WD)	~02.07	(USA,CAN)	D3062M	K11177
		02.07~	(USA,CAN)	D11126M	N/A
05.05~06.09	1600cc 2WD		(USA,CAN)	D11192M	K11221 D11195MH

RIO

YEAR	APPLICATION	FRONT	REAR
06.09~11.09	1600cc 2WD (USA,CAN)	D11192M	K11221 D11195MH
11.06~15.02	1600cc 2WD (USA)	D11268MH	D11266MH
11.07~15.02	1600cc 2WD (CAN)	D11268MH	D11266MH
15.01~	1600cc 2WD (USA,CAN)	D11268MH	D11266MH

REFERENCE

INDEX

JAPANESE
VEHICLENISSAN
INFINITITOYOTA
LEXUS

MAZDA

ISUZU

HONDA
ACURAMITSUBISHI
FUSO

SUBARU

HINO

SUZUKI

DAIHATSU

KOREAN
VEHICLE

HYUNDAI

KIA

DAEWOO

AMERICAN
VEHICLEEUROPEAN
VEHICLE

RONDO

YEAR	APPLICATION	FRONT	REAR
06.08~06.12	2400cc, 2700cc (2WD) (CAN)	D11230MH	D11233M
06.08~06.10	2400cc, 2700cc (2WD) (USA)	D11230MH	D11233M
06.10~11.11	2400cc, 2700cc (2WD) ~09.03 (USA)	D11230MH	D11233M
	09.03~ (USA)	D11314MH	
06.11~12.12	2400cc, 2700cc (2WD) (CAN)	D11230MH or D11314MH	D11233M
13.03~	2000cc 2WD W/ EPB (CAN)	D11283MH	D11352MH
	W/O EPB (CAN)		D11355MH

SEDONA

YEAR	APPLICATION	FRONT	REAR
01.04~05.11	3500cc (2WD) ~03.12 (USA,CAN)	D11103MH	K11179
	03.12~ (USA,CAN)	D11115MH	N/A
05.09~06.12	3800cc (2WD) ~06.04 (CAN)	D11198MH	D11213M
	06.04~ (CAN)		D11280MH
06.10~14.04	3500cc, 3800cc (2WD) ~09.12 (USA,CAN)	D11198MH	D11280MH
	09.12~ (USA,CAN)	D11321MH	
14.08~	3300cc (2WD) (USA,CAN)	D11364MH	D11239MH

SEPHIA

YEAR	APPLICATION	FRONT	REAR
97.10~01.05	KNAFB ~00.07 (USA,CAN)	D11051M	K11172
	00.07~ (USA,CAN)	D11126M	D11151M

SORENTO

YEAR	APPLICATION	FRONT	REAR
02.06~06.06	KNDJC 3500cc (USA,CAN)	N/A	D11213M
06.06~08.12	3300cc, 3800cc (USA,CAN)	N/A	D11213M
09.10~11.07	(GEORGIA PLANT) 2400cc, 3500cc (USA,CAN)	D11283MH	D11280MH
11.06~13.01	(GEORGIA PLANT) 2400cc, 3500cc (USA,CAN)	D11283MH	D11280MH
12.12~14.12	(GEORGIA PLANT) 2400cc, 3500cc (USA,CAN)	D11283MH	D11280MH or N/A
14.11~	(GEORGIA PLANT) 2000cc, 2400cc, 3300cc (USA)	N/A	N/A
15.01~	(GEORGIA PLANT) 2000cc, 2400cc, 3300cc (CAN)	N/A	N/A

SOUL

YEAR	APPLICATION	FRONT	REAR
09.01~11.07	1600cc, 2000cc (2WD) (USA)	D11148MH	D11210MH
09.01~11.07	1600cc, 2000cc (2WD) REAR DRUM MODEL (CAN)	D11148MH or N/A	N/A
	REAR DISC MODEL (CAN)		D11210MH
11.07~13.10	1600cc, 2000cc (2WD) (USA,CAN)	D11148MH	K11189 D11210MH
13.08~16.08	1600cc, 2000cc (2WD) (USA,CAN)	D11257MH	D11297MH

SOUL

REFERENCE

YEAR	APPLICATION	FRONT	REAR
16.08~	1600cc, 2000cc (2WD) (USA,CAN)	N/A	N/A

INDEX

SOUL EV

JAPANESE
VEHICLE

YEAR	APPLICATION	FRONT	REAR
14.07~	EV (USA,CAN)	D11230MH	D11297MH

NISSAN
INFINITI

SPECTRA, SPECTRA SX, SPECTRA5 SX

TOYOTA
LEXUS

YEAR	APPLICATION	FRONT	REAR
00.01~04.03	1800cc 2WD ~00.07 (USA)	D11051M	K11172
	00.07~ (USA)	D11126M	D11151M
01.05~04.02	1800cc 2WD (CAN)	D11126M	K11172 D11151M
01.05~03.11	1800cc 2WD (USA)	D11126M	K11172 D11151M
03.12~06.11	2000cc 2WD (USA)	D11157M	D1087M
04.01~06.10	2000cc 2WD (CAN)	D11157M	D1087M
06.09~09.12	2000cc 2WD (USA,CAN)	D11157M	D1087M
06.11~09.02	SPECTRA5 SX (2000cc 2WD) (USA)	D11157M	D1087M
07.02~08.07	SPECTRA5 SX (2000cc 2WD) (CAN)	D11157M	D1087M

MAZDA

ISUZU

HONDA
ACURAMITSUBISHI
FUSO

SUBARU

HINO

SUZUKI

DAIHATSU

KOREAN
VEHICLE

HYUNDAI

KIA

DAEWOO

AMERICAN
VEHICLEEUROPEAN
VEHICLE

SPORTAGE

YEAR	APPLICATION	FRONT	REAR
98 ~	KNAFM, KNDJA (USA,CAN)	D11207M	N/A
04.10~06.09	2000cc, 2700cc (USA)	D11148MH	D11118MH
04.10~06.12	2000cc, 2700cc (CAN)	D11148MH	D11118MH
06.09~10.01	2000cc, 2700cc (USA,CAN)	D11148MH	D11118MH
10.04~13.10	2000cc, 2400cc 2WD ~11.05 (USA)	D11299MH	D11195MH
	11.05~ (USA)	D11230MH	
	4WD (USA)	D11230MH	
10.06~13.10	2000cc, 2400cc 2WD ~11.05 (CAN)	D11299MH	D11195MH
	11.05~ (CAN)	D11230MH	
	4WD (CAN)	D11230MH	
13.09~15.11	2000cc (2WD, 4WD), 2400cc (2WD, 4WD) (USA)	D11230MH	D11195MH
13.10~15.10	2000cc (2WD, 4WD), 2400cc (2WD, 4WD) (CAN)	D11230MH	D11195MH
15.03~	1600cc, 1700cc, 2000cc (SLOVAKIA PLANT) (MEX)	D11230MH	D11195MH
15.12~	2000cc, 2400cc (2WD, 4WD) (USA)	N/A	N/A
16.01~	2000cc, 2400cc (2WD, 4WD) (USA)	N/A	N/A

DAEWOO

LANOS.....309

LEGANZA309

NUBIRA309

REFERENCE

INDEX

JAPANESE
VEHICLE

NISSAN
INFINITI

TOYOTA
LEXUS

MAZDA

ISUZU

HONDA
ACURA

MITSUBISHI
FUSO

SUBARU

HINO

SUZUKI

DAIHATSU

KOREAN
VEHICLE

HYUNDAI

KIA

DAEWOO

AMERICAN
VEHICLE

EUROPEAN
VEHICLE

LANOS

YEAR	APPLICATION	FRONT	REAR
99 ~	~447433 (USA)	D11170	K11195
	447434~ (USA)	D11125	
	~447433 (NORTH AMERICA)	D11125 or D11144H	K11195

LEGANZA

YEAR	APPLICATION	FRONT	REAR
99 ~	(USA)	D11124M	D11172
	(NORTH AMERICA)	D11124M	D11172

NUBIRA

YEAR	APPLICATION	FRONT	REAR
00 ~	(USA)	D11124M	D11172
	(NORTH AMERICA)	D11124M	K11195 D11172

REFERENCE

INDEX

JAPANESE
VEHICLE

NISSAN
INFINITI

TOYOTA
LEXUS

MAZDA

ISUZU

HONDA
ACURA

MITSUBISHI
FUSO

SUBARU

HINO

SUZUKI

DAIHATSU

KOREAN
VEHICLE

HYUNDAI

KIA

DAEWOO

AMERICAN
VEHICLE

EUROPEAN
VEHICLE

BUICK

ENCORE	313
VERANO	313

CADILLAC

ATS	315
CTS	315
STS	315

CHEVROLET

AVEO	317
CAMARO	317
CAPTIVA SPORT	317
COBALT	317
COLORADO	317
CRUZE	317
EQUINOX	317
LUV TRUCK	317
NOVA	317,318
SONIC	318
SPARK	318
TRAX	318
VOLT	318

CHRYSLER

200	319
SPRINT	319
TOWN & COUNTRY	319

DODGE

AVENGER	321
CALIBER	321
CARAVAN	321,322
GRAND CARAVAN	321,322
JOURNEY	322
NITRO	322
POWER RAM	322
RAM	322
RAM50	322

F O R D

C-MAX	323
COURIER	323
EDGE	323
ESCAPE	323
ESCAPE HYBRID	323
FIESTA	323
FOCUS	324
FUSION	324
TRANSIT CONNECT	324

G M C

CANYON	325
--------------	-----

LINCOLN

MKX	327
MKZ	327
ZEPHYR	327

J E E P

COMPASS	329
LIBERTY	329
PATRIOT	329
WRANGLER	329

PLYMOUTH

ARROW	331
ARROW TRUCK	331

PONTIAC

VIBE	333
------------	-----

REFERENCE
INDEX
**JAPANESE
VEHICLE**
**NISSAN
INFINITI**
**TOYOTA
LEXUS**
MAZDA
ISUZU
**HONDA
ACURA**
**MITSUBISHI
FUSO**
SUBARU
HINO
SUZUKI
DAIHATSU
**KOREAN
VEHICLE**
HYUNDAI
KIA
DAEWOO
**AMERICAN
VEHICLE**
INDEX
**EUROPEAN
VEHICLE**

ENCORE

YEAR	APPLICATION	FRONT	REAR
13	1400cc TURBO (USA,MEX)	D11349MH	D20001MH
14 ~ 15	1400cc TURBO (USA,MEX)	D11349MH or N/A	D20001MH

VERANO

YEAR	APPLICATION	FRONT	REAR
12 ~ 15	(USA)	D11349MH	N/A

REFERENCE

INDEX

JAPANESE
VEHICLE

NISSAN
INFINITI

TOYOTA
LEXUS

MAZDA

ISUZU

HONDA
ACURA

MITSUBISHI
FUSO

SUBARU

HINO

SUZUKI

DAIHATSU

KOREAN
VEHICLE

HYUNDAI

KIA

DAEWOO

AMERICAN
VEHICLE

BUICK

EUROPEAN
VEHICLE

ATS

YEAR	APPLICATION	FRONT	REAR
13 ~ 14	(USA)	D11349MH or N/A	N/A
15	(SEDAN) (USA)	D11349MH or N/A	N/A

REFERENCE

INDEX

JAPANESE
VEHICLE

CTS

YEAR	APPLICATION	FRONT	REAR
06 ~ 07	CTS-V (USA)	N/A	D11324MH
	EXC. CTS-V (USA)		N/A
09 ~ 10	CTS-V (USA)	N/A	D11324MH
	EXC. CTS-V (USA)		N/A
11 ~ 14	CTS-V (USA)	N/A	D11324MH
	EXC. CTS-V (USA)		N/A
15	COUPE (CTS-V) (USA)	N/A	D11324MH

NISSAN
INFINITITOYOTA
LEXUS

MAZDA

ISUZU

HONDA
ACURAMITSUBISHI
FUSO

SUBARU

HINO

SUZUKI

DAIHATSU

KOREAN
VEHICLE

HYUNDAI

KIA

DAEWOO

AMERICAN
VEHICLE

CADILLAC

EUROPEAN
VEHICLE

STS

YEAR	APPLICATION	FRONT	REAR
06 ~ 11	(USA)	N/A	D11324MH or N/A

AVEO

YEAR	APPLICATION	FRONT	REAR
06	SEDAN, HATCHBACK (USA)	D11124M	N/A
07 ~ 08	SEDAN (USA)	D11124M	K11174
	HATCHBACK (USA)		N/A
09 ~ 11	(USA)	D11124M	N/A

REFERENCE

INDEX

JAPANESE
VEHICLE

CAMARO

YEAR	APPLICATION	FRONT	REAR
10	COUPE	3.6L V6 (USA)	N/A
		6.2L V8 (USA)	D11324MH
11 ~ 13	COUPE, CONVERTIBLE	3.6L V6 (USA)	N/A
		6.2L V8 (USA)	D11324MH
14 ~ 15	COUPE	3.6L V6, 7.0L V8 (USA)	N/A
		6.2L V8 (USA)	D11324MH
	CONVERTIBLE	3.6L V6 (USA)	N/A
		6.2L V8 (USA)	D11324MH

NISSAN
INFINITITOYOTA
LEXUS

MAZDA

ISUZU

HONDA
ACURAMITSUBISHI
FUSO

SUBARU

CAPTIVA SPORT

YEAR	APPLICATION	FRONT	REAR
12 ~ 15	(USA)	D11242MH	D9063M

COBALT

YEAR	APPLICATION	FRONT	REAR
08 ~ 10	(USA)	N/A	D3132H or N/A

HINO

SUZUKI

COLORADO

YEAR	APPLICATION	FRONT	REAR
06 ~ 08	(USA)	D4055MH	N/A

DAIHATSU

KOREAN
VEHICLE

CRUZE

YEAR	APPLICATION	FRONT	REAR
11 ~ 13	REAR DRUM MODEL (USA)	D11291MH	N/A
	REAR DISC MODEL (USA)		D20001MH
14 ~ 15	REAR DRUM MODEL (USA)	D11291MH or D11349MH	N/A
	REAR DISC MODEL (USA)		D20001MH or N/A

HYUNDAI

KIA

DAEWOO

EQUINOX

YEAR	APPLICATION	FRONT	REAR
07 ~ 09	(USA)	D11242MH	D9063M
10 ~ 15	(USA)	N/A	D9063M

AMERICAN
VEHICLE

CHEVROLET

LUV TRUCK

YEAR	APPLICATION	FRONT	REAR
76 ~ 80	(USA)	N/A	K4422
81 ~	(USA)	D4006M	K4431

EUROPEAN
VEHICLE

NOVA

YEAR	APPLICATION	FRONT	REAR
85 ~ 88	S (EXCEPT TWIN CAM) (USA)	D2023	K2288
	EXCEPT ABOVE (USA)		K2311

NOVA

REFERENCE

INDEX

JAPANESE
VEHICLENISSAN
INFINITITOYOTA
LEXUS

MAZDA

ISUZU

HONDA
ACURAMITSUBISHI
FUSO

SUBARU

HINO

SUZUKI

DAIHATSU

KOREAN
VEHICLE

HYUNDAI

KIA

DAEWOO

YEAR	APPLICATION		FRONT	REAR
88	SL	REAR DRUM MODEL (USA)	N/A	K2311
		REAR DISC MODEL (USA)		N/A
89 ~ 92	S, SK, SL	(USA)	D2023	K2311 D2048M
93 ~ 97	S, SK	(USA)	D2118M	
98 ~	S	(USA)	D2216	

SONIC

YEAR	APPLICATION		FRONT	REAR
12	HATCHBACK, SEDAN	(USA)	D11291MH	N/A
13 ~ 14	HATCHBACK	REAR DRUM MODEL (USA)	D11291MH	N/A
		REAR DISC MODEL (USA)		D20001MH
	SEDAN	(USA)		N/A
15	HATCHBACK, SEDAN	REAR DRUM MODEL (USA)	D11291MH	N/A
		REAR DISC MODEL (USA)		D20001MH

SPARK

YEAR	APPLICATION		FRONT	REAR
13 ~ 15		(USA)	D11124M	N/A

TRAX

YEAR	APPLICATION		FRONT	REAR
13	1400cc TURBO	REAR DRUM MODEL (USA,CAN,MEX)	D11349MH	D20001MH
		REAR DISC MODEL (USA,CAN,MEX)		N/A
	1800cc	(USA,CAN,MEX)	D11349MH	N/A
14	1400cc TURBO	REAR DRUM MODEL (USA,CAN,MEX)	D11349MH or N/A	D20001MH
		REAR DISC MODEL (USA,CAN,MEX)		N/A
	1800cc	(USA,CAN,MEX)	D11349MH	N/A
15	1400cc TURBO	REAR DRUM MODEL (USA)	D11349MH or N/A	D20001MH
		REAR DISC MODEL (USA)		N/A
	1800cc	(USA)	D11349MH	N/A

VOLT

YEAR	APPLICATION		FRONT	REAR
12 ~ 15		(USA)	D11349MH	N/A

AMERICAN
VEHICLE

CHEVROLET

EUROPEAN
VEHICLE

200

YEAR	APPLICATION		FRONT	REAR
12 ~ 13	2.4L, 3.6L V6	BR1, BR3 (USA)	N/A	N/A
		BRF (USA)	D6108H	D6124
		BRG (USA)	D6108H	N/A
14	2.4L, 3.6L V6	BR1 (USA)	N/A	N/A
		BRF (USA)	D6108H	D6124
		BRG (USA)	D6108H	N/A

SPRINT

YEAR	APPLICATION		FRONT	REAR
84.10~88	1MR, SA310	(USA,CAN)	D9001	K9927

TOWN & COUNTRY

YEAR	APPLICATION		FRONT	REAR
08	2.8L, 3.3L V6, 3.8L V6, 4.0L V6	BRE, BRG, XAM, XAP (USA)	D11330MH	N/A
		BR3, BR4 (USA)	N/A	
09 ~ 10	2.8L, 3.3L V6, 3.8L V6, 4.0L V6 (BRE, BRG, BR3, BR4) (USA)		D11330MH	N/A
11	2.8L DIESEL TURBO, 3.6L V6 (BRE, BRG, BR4) (USA)		D11330MH	N/A
12	2.8L DIESEL TURBO, 3.6L V6	BRE (USA)	D11330MH	N/A
		BR3 (USA)	N/A	
13 ~ 14	2.8L DIESEL TURBO, 3.6L V6	BRE (USA)	D11330MH	N/A
		BRG, BR3 (USA)	N/A	
15	2.8L DIESEL TURBO, 3.6L V6	BRE (USA)	D11330MH	N/A
		BRG, BR1, BR3 (USA)	N/A	

REFERENCE

INDEX

JAPANESE
VEHICLENISSAN
INFINITITOYOTA
LEXUS

MAZDA

ISUZU

HONDA
ACURAMITSUBISHI
FUSO

SUBARU

HINO

SUZUKI

DAIHATSU

KOREAN
VEHICLE

HYUNDAI

KIA

DAEWOO

AMERICAN
VEHICLE

CHRYSLER

EUROPEAN
VEHICLE

AVENGER

YEAR	APPLICATION		FRONT	REAR
07	2.0L, 2.4L, 2.7L V6, 3.5L V6	REAR DRUM MODEL (USA)	D6108H	N/A
		REAR DISC MODEL (USA)		D6124 or N/A
08	2.0L, 2.4L, 2.7L V6, 3.5L V6	REAR DRUM MODEL (USA)	D6108H	N/A
		REAR DISC MODEL (USA)		D6124
09	2.0L, 2.4L, 2.7L V6, 3.5L V6	(USA)	D6108H	N/A
10	2.0L, 2.4L, 2.7L V6, 3.5L V6	BRF (USA)	D6108H	D6124
		BRG (USA)	D6108H or N/A	N/A
11	2.4L, 3.6L V6	BRF (USA)	D6108H	D6124
		BRG (USA)		N/A
12 ~ 13	2.4L, 3.6L V6	BRF (USA)	D6108H	D6124
		BRG (USA)	D6108H	N/A
		BR1, BR3 (USA)	N/A	N/A
14	2.4L, 3.6L V6	BRF (USA)	D6108H	D6124
		BRG (USA)	D6108H	N/A
		BR1 (USA)	N/A	N/A

REFERENCE

INDEX

JAPANESE
VEHICLENISSAN
INFINITITOYOTA
LEXUS

MAZDA

ISUZU

HONDA
ACURAMITSUBISHI
FUSO

SUBARU

HINO

SUZUKI

DAIHATSU

KOREAN
VEHICLE

HYUNDAI

KIA

DAEWOO

CALIBER

YEAR	APPLICATION		FRONT	REAR
07	1.8L, 2.0L, 2.0L DIESEL, 2.4L	REAR DRUM MODEL (USA)	D6108H	N/A
		REAR DISC MODEL BRF (USA)		D6124
		BR1 (USA)		N/A
08	1.8L, 2.0L, 2.0L DIESEL, 2.4L, 2.4L TUBRO	REAR DRUM MODEL (USA)	BR3 N/A EXC. BR3 D6108H	N/A
		REAR DISC MODEL BRF (USA)		D6124
		BRA, BRK, BR1, BR3 (USA)		N/A
09	1.8L, 2.0L, 2.0L DIESEL, 2.4L, 2.4L TUBRO	REAR DRUM MODEL (USA)	BR3 N/A EXC. BR3 D6108H	N/A
		REAR DISC MODEL BRF (USA)		D6124
		BR1, BR3 (USA)		N/A
10	1.8L, 2.0L, 2.4L, 2.4L TURBO	REAR DRUM MODEL (USA)	D6108H	N/A
		REAR DISC MODEL BRF (USA)		D6124
		BR1 (USA)		N/A
11 ~ 12	2.0L, 2.2L DIESEL TURBO, 2.4L	REAR DRUM MODEL (USA)	D6108H	N/A
		REAR DISC MODEL BRF (USA)		D6124
		BR1, BRG (USA)		N/A

CARAVAN, GRAND CARAVAN

YEAR	APPLICATION		FRONT	REAR
08	2.8L DIESEL TURBO, 3.3L V6, 3.8L V6, 4.0L V6	BRE (USA)	D11330MH or N/A	N/A
		BR3, BR4 (USA)	D11330MH	
		XAM, XAP (USA)	N/A	
09 ~ 10	2.8L DIESEL TURBO, 3.3L V6, 3.8L V6, 4.0L V6	BRE (USA)	D11330MH or N/A	N/A
		BR3, BR4 (USA)	D11330MH	
11	2.8L DIESEL TURBO, 3.6L V6	BRE (USA)	D11330MH or N/A	N/A
		BR4 (USA)	D11330MH	
12 ~ 13	2.8L DIESEL TURBO, 3.6L V6	BRE (USA)	D11330MH or N/A	N/A
		BR3 (USA)	N/A	

AMERICAN
VEHICLE

DODGE

EUROPEAN
VEHICLE

CARAVAN, GRAND CARAVAN

REFERENCE

INDEX

JAPANESE
VEHICLENISSAN
INFINITITOYOTA
LEXUS

MAZDA

ISUZU

HONDA
ACURAMITSUBISHI
FUSO

SUBARU

HINO

SUZUKI

DAIHATSU

KOREAN
VEHICLE

HYUNDAI

KIA

DAEWOO

AMERICAN
VEHICLE

DODGE

EUROPEAN
VEHICLE

YEAR	APPLICATION	FRONT	REAR
14	2.8L DIESEL TURBO, 3.6L V6 BRE (USA) BR3 (USA)	D11330MH	N/A
		N/A	
15	2.8L DIESEL TURBO, 3.6L V6 (USA)	D11330MH or N/A	N/A

JOURNEY

YEAR	APPLICATION	FRONT	REAR
09 ~ 10	2.0L DIESEL TURBO, 2.4L, 3.6L V6 (USA)	D11330MH	N/A
11	2.0L DIESEL TURBO, 2.4L, 2.7L V6, 3.5L V6, 3.6L V6 (USA)	D11330MH	N/A
12	2.0L DIESEL TURBO, 2.4L, 3.6L V6 BRE (USA) BRF (USA)	N/A	N/A
		D11330MH	

NITRO

YEAR	APPLICATION	FRONT	REAR
07	2.4L, 2.5L DIESEL TURBO, 2.8L DIESEL TURBO, 3.7L V6, 4.0L V6 (USA)	D11330MH	N/A
08	2.8L DIESEL TURBO, 3.7L V6, 4.0L V6 BR6 (USA) BRY (USA)	N/A	N/A
		D11330MH	
09	2.8L DIESEL TURBO, 3.7L V6, 4.0L V6 (USA)	D11330MH	N/A
10 ~ 11	3.7L V6, 4.0L V6 BR6 (USA) BRY (USA)	N/A	N/A
		D11330MH	

POWER RAM, RAM, RAM50

YEAR	APPLICATION				FRONT	REAR	
80 ~83.09	POWER RAM, RAM	L022P, L023P	~81.07	(USA)	D6006	K6643	
			81.07~	(USA)		K6660	
83.09~86	POWER RAM, RAM	2WD		(USA)	D6014	K6660	
			4WD	W/O DIE	(USA)	D6006	K6660
				DIE	(USA)		K6664
87 ~90	POWER RAM, RAM, RAM 50				(USA)	D6018M	K6664
91 ~94	POWER RAM, RAM50				(USA)	D6018M	K6664

C-MAX

YEAR	APPLICATION	FRONT	REAR
13 ~ 16	2.0L HYBRID (USA)	D3128H	N/A

COURIER

YEAR	APPLICATION	FRONT	REAR
71 ~ 77	(USA)	K11019	K11019
78 ~	(USA)	D3003	K3326
79 ~	(USA)	D3003	D11078

EDGE

YEAR	APPLICATION	FRONT	REAR
07 ~ 10	3.5L V6, 3.7L V6 (USA)	D20060 or N/A	D3143 or N/A
11 ~ 14	2.0L, 3.5L V6, 3.7L V6 (USA)	D20060 or N/A	N/A

ESCAPE

YEAR	APPLICATION	FRONT	REAR
03 ~ 04	2.0L, 2.3L, 3.0L V6 (USA)	D3114	K3382
05 ~ 07	2.0L, 2.3L, 3.0L V6 REAR DRUM MODEL (USA)	D3114	K3382
	REAR DISC MODEL (USA)	D3149	D3151
08	2.3L, 2.5L, 3.0L V6 REAR DRUM MODEL (USA)	D3149 or N/A	N/A
	REAR DISC MODEL (USA)	N/A	D3151
09 ~ 10	2.3L, 2.5L, 3.0L V6 (USA)	D3149 or N/A	N/A
11 ~ 12	2.3L, 2.5L, 3.0L V6 (USA)	N/A	N/A
13 ~ 16	1.6L ECOBOOST 2WD (USA)	D3128H	D3132H
	4WD (USA)	N/A	
	2.0L ECOBOOST (USA)	N/A	
	2.5L (USA)	D3128H	

ESCAPE HYBRID

YEAR	APPLICATION	FRONT	REAR
05 ~ 06	2.3L (USA)	N/A	D3151
07	2.3L, 2.5L, 3.0L V6 REAR DRUM MODEL (USA)	D3114	K3382
	REAR DISC MODEL (USA)	D3149	D3151
08	2.3L, 2.5L, 3.0L V6 REAR DRUM MODEL (USA)	D3149 or N/A	N/A
	REAR DISC MODEL (USA)	N/A	D3151
09 ~ 10	2.3L, 2.5L, 3.0L V6 (USA)	D3149 or N/A	N/A
11 ~ 12	2.3L, 2.5L, 3.0L V6 (USA)	N/A	N/A

FIESTA

YEAR	APPLICATION	FRONT	REAR
11 ~ 13	1.6L (USA)	D11347H or N/A	N/A
14 ~ 16	1.0L EcoBoost, 1.6L, 1.6L EcoBoost (USA)	D11347H or N/A	N/A

REFERENCE

INDEX

JAPANESE
VEHICLENISSAN
INFINITITOYOTA
LEXUS

MAZDA

ISUZU

HONDA
ACURAMITSUBISHI
FUSO

SUBARU

HINO

SUZUKI

DAIHATSU

KOREAN
VEHICLE

HYUNDAI

KIA

DAEWOO

AMERICAN
VEHICLE

FORD

EUROPEAN
VEHICLE

FOCUS

REFERENCE

INDEX

JAPANESE
VEHICLE

NISSAN
INFINITI

TOYOTA
LEXUS

MAZDA

ISUZU

HONDA
ACURA

MITSUBISHI
FUSO

SUBARU

HINO

SUZUKI

DAIHATSU

KOREAN
VEHICLE

HYUNDAI

KIA

DAEWOO

AMERICAN
VEHICLE

FORD

EUROPEAN
VEHICLE

YEAR	APPLICATION		FRONT	REAR
03 ~04	2.0L, 2.3L	W/ SVT (USA)	D20007H	SHOE N/A PAD
		W/O SVT (USA)	N/A	D20009H
05 ~07	2.0L, 2.3L	REAR DRUM MODEL (USA)	D3128H or	N/A
		REAR DISC MODEL (USA)	N/A	D20009H
08 ~11	2.0L, 2.3L	(USA)	N/A	N/A
12	1.0L ECOBOOST, 2.0L DURATEC, 2.0L ECOBOOST	REAR DRUM MODEL (USA)	D3128H	N/A
		REAR DISC MODEL (USA)		D3132H
	EV (350V/72A)	REAR DRUM MODEL (USA)	D3128H	N/A
		~12.03 (USA)		D3132H
		12.03~ (USA)		N/A
13	2.0L DURATEC	REAR DRUM MODEL (USA)	D3128H	N/A
		REAR DISC MODEL (USA)		D3132H
	2.0L ECOBOOST	REAR DRUM MODEL (USA)	N/A	N/A
		REAR DISC MODEL (USA)		D3132H
	EV (350V/72A)	(USA)	D3128H	N/A
14	2.0L	REAR DRUM MODEL (USA)	D3128H	N/A
		REAR DISC MODEL (USA)		D3132H
	2.0L ECOBOOST	REAR DRUM MODEL (USA)	N/A	N/A
		REAR DISC MODEL (USA)		D3132H
	ELECTRIC MOTOR	(USA)	D3128H	N/A
15 ~16	1.0L ECOBOOST	REAR DRUM MODEL (USA)	- - - -	- - - -
		REAR DISC MODEL (USA)		N/A
	2.0L	REAR DRUM MODEL (USA)	D3128H	N/A
		REAR DISC MODEL (USA)		D3132H
	2.0L ECOBOOST	REAR DRUM MODEL (USA)	N/A	N/A
		REAR DISC MODEL (USA)		D3132H
	EV (350V/72A)	(USA)	D3128H	N/A

FUSION

YEAR	APPLICATION		FRONT	REAR
06 ~07	2.3L, 2.5L, 3.0L V6, 3.5L V6	(USA)	D3146MH or D20057H	D3141
08	2.3L, 2.5L, 3.0L V6, 3.5L V6	~07.12 (USA)	D3146MH or D20057H	D3141
		07.12~ (USA)	D20057H	
09 ~12	2.3L, 2.5L, 3.0L V6, 3.5L V6	(USA)	D20057H	D3141

TRANSIT CONNECT

YEAR	APPLICATION		FRONT	REAR
09 ~13	2.0L, EV	4WD (USA)	D20007H or N/A	N/A
14 ~16	1.6L ECOBOOST, 2.5L	(USA)	N/A	D3132H

CANYON

YEAR	APPLICATION	FRONT	REAR
06 ~ 08	(USA)	D4055MH	N/A

REFERENCE
INDEX
JAPANESE VEHICLE
NISSAN
INFINITI
TOYOTA
LEXUS
MAZDA
ISUZU
HONDA
ACURA
MITSUBISHI
FUSO
SUBARU
HINO
SUZUKI
DAIHATSU
KOREAN VEHICLE
HYUNDAI
KIA
DAEWOO
AMERICAN VEHICLE
GMC
EUROPEAN VEHICLE

MKX

YEAR	APPLICATION	FRONT	REAR
07 ~ 10	3.5L V6 (USA)	D20060 or N/A	D3143 or N/A
11 ~ 15	3.7L V6 (USA)	D20060 or N/A	N/A

MKZ

YEAR	APPLICATION	FRONT	REAR
07	3.5L V6 (USA)	D3146MH or D20057H	D3141
08	3.5L V6 ~07.12 (USA)	D3146MH or D20057H	D3141
	07.12~ (USA)	D20057H	
09 ~ 10	3.5L V6 (USA)	D20057H	D3141
11 ~ 12	2.5L L4 HYBRID, 3.5L V6 (USA)	D20057H	D3141

ZEPHYR

YEAR	APPLICATION	FRONT	REAR
06	3.0L V6 (USA)	D3146MH or D20057H	D3141

REFERENCE

INDEX

JAPANESE
VEHICLE

NISSAN
INFINITI

TOYOTA
LEXUS

MAZDA

ISUZU

HONDA
ACURA

MITSUBISHI
FUSO

SUBARU

HINO

SUZUKI

DAIHATSU

KOREAN
VEHICLE

HYUNDAI

KIA

DAEWOO

AMERICAN
VEHICLE

LINCOLN

EUROPEAN
VEHICLE

LIBERTY

YEAR	APPLICATION		FRONT	REAR
09	2.8L DIESEL TURBO, 3.7L V6 (BRY)	(USA)	D11330MH	N/A
10 ~ 12	2.8L DIESEL TURBO, 3.7L V6	BRY (USA)	D11330MH	N/A
		BR6 (USA)	N/A	

REFERENCE

INDEX

JAPANESE
VEHICLENISSAN
INFINITITOYOTA
LEXUS

MAZDA

ISUZU

HONDA
ACURAMITSUBISHI
FUSO

SUBARU

HINO

SUZUKI

DAIHATSU

KOREAN
VEHICLE

HYUNDAI

KIA

DAEWOO

AMERICAN
VEHICLE

JEEP

EUROPEAN
VEHICLE

PATRIOT, COMPASS

YEAR	APPLICATION		FRONT	REAR
07	2.4L	BRF (USA)	D6108H	D6124
		BR1 (USA)		N/A
08 ~ 09	2.0L, 2.0L DIESEL, 2.4L	BR1 (USA)	D6108H	N/A
		BRF REAR DRUM MODEL (USA)		N/A
		REAR DISC MODEL (USA)		D6124
10	2.0L, 2.0L DIESEL, 2.2L DIESEL TURBO, 2.4L	BR1 (USA)	D6108H	N/A
		BRF REAR DRUM MODEL (USA)		N/A
		REAR DISC MODEL (USA)		D6124
11	2.0L, 2.2L DIESEL TURBO, 2.4L	BR1, BRG (USA)	D6108H	N/A
		BRF REAR DRUM MODEL (USA)		N/A
		REAR DISC MODEL (USA)		D6124
12 ~ 14	2.0L, 2.2L DIESEL TURBO, 2.4L	BR1 (USA)	D6108H	N/A
		BRF (USA)		D6124
		BRG (USA)		N/A
15	2.0L, 2.4L	BR1 (USA)	D6108H	N/A
		BRF (USA)		D6124
		BRG (USA)		N/A

WRANGLER

YEAR	APPLICATION		FRONT	REAR
07	2.8L, 3.8L V6	(USA)	D11330MH	N/A
08	2.8L, 3.8L V6	BR6 (USA)	N/A	N/A
		BRW (USA)	D11330MH	
09 ~ 13	2.8L DIESEL TURBO, 3.8L V6	(USA)	D11330MH	N/A
14 ~ 15	2.8L DIESEL TURBO, 3.0L V6, 3.8L V6	(USA)	D11330MH	N/A

ARROW

YEAR	APPLICATION	FRONT	REAR
~80	(USA)	D6000	K6626 D6005

ARROW TRUCK

YEAR	APPLICATION	FRONT	REAR
80 ~83.09	L022P, L023P ~81.07 (USA)	D6006	K6643
	81.07~ (USA)		K6660

REFERENCE

INDEX

JAPANESE
VEHICLE

NISSAN
INFINITI

TOYOTA
LEXUS

MAZDA

ISUZU

HONDA
ACURA

MITSUBISHI
FUSO

SUBARU

HINO

SUZUKI

DAIHATSU

KOREAN
VEHICLE

HYUNDAI

KIA

DAEWOO

AMERICAN
VEHICLE

PLYMOUTH

EUROPEAN
VEHICLE

VIBE

YEAR	APPLICATION	FRONT	REAR
02.09~	SL26 (USA,CAN)	D2217	N/A
	SM26, SN26 (USA,CAN)	D2217	K2358 D2204M

REFERENCE
INDEX
JAPANESE VEHICLE
NISSAN
INFINITI
TOYOTA
LEXUS
MAZDA
ISUZU
HONDA
ACURA
MITSUBISHI
FUSO
SUBARU
HINO
SUZUKI
DAIHATSU
KOREAN VEHICLE
HYUNDAI
KIA
DAEWOO
AMERICAN VEHICLE
PONTIAC
EUROPEAN VEHICLE

AUDI

A3.....	337
A3 CABRIOLET.....	337
A6 ALLROAD QUATTRO.....	337
S3.....	337
TT, TTS.....	337
TT RS.....	337

VOLKSWAGEN

BEETLE.....	339
BEETLE CONVERTIBLE.....	339
CC.....	339
e-GOLF.....	339
EOS.....	339
GOLF.....	339,340
GOLF SPORTWAGEN.....	340
JETTA.....	340
JETTA VARIANT.....	341
NEW BEETLE.....	339
NEW BEETLE CONVERTIBLE.....	339
PASSAT.....	341
RABBIT.....	339,340

VOLVO

C30.....	343
C70.....	343
S40.....	343

REFERENCE

INDEX

JAPANESE
VEHICLE

NISSAN
INFINITI

TOYOTA
LEXUS

MAZDA

ISUZU

HONDA
ACURA

MITSUBISHI
FUSO

SUBARU

HINO

SUZUKI

DAIHATSU

KOREAN
VEHICLE

HYUNDAI

KIA

DAEWOO

AMERICAN
VEHICLE

EUROPEAN
VEHICLE

INDEX

A3, S3

YEAR	APPLICATION	FRONT	REAR
05 ~ 07	(USA)	D30000MH	D30006H
08	(USA)	D30000MH or N/A	D30006H
09 ~ 13	PR-1KD (USA)	D30000MH	D11346H
	PR-1KZ, PR-1KE, PR-1KJ (USA)		D30006H
	PR-1KS (USA)		N/A
15 ~ 17	PR-1ZE, PR-1ZA (USA)	D11341H	D11342H or D11344H or N/A
	PR-1ZF, 1ZP, 1ZD, 1LC, 1LJ (USA)	N/A	N/A

REFERENCE

INDEX

JAPANESE
VEHICLENISSAN
INFINITITOYOTA
LEXUS

MAZDA

ISUZU

HONDA
ACURAMITSUBISHI
FUSO

SUBARU

HINO

SUZUKI

DAIHATSU

KOREAN
VEHICLE

HYUNDAI

KIA

DAEWOO

AMERICAN
VEHICLEEUROPEAN
VEHICLE

AUDI

A3 CABRIOLET

YEAR	APPLICATION	FRONT	REAR
15 ~ 17	PR-1KE (USA)	D11341H or N/A	D11342H
	PR-1KY, 1KJ (USA)		D11344H

A6 ALLROAD QUATTRO

YEAR	APPLICATION	FRONT	REAR
03 ~ 05	(USA)	N/A	D11346H

TT, TTS

YEAR	APPLICATION	FRONT	REAR
03 ~ 06	(USA)	N/A	D11346H or N/A
07 ~ 10	(USA)	N/A	D30006H
11 ~ 14	(USA)	N/A	D30006H
16 ~ 17	PR-1LJ (USA)	D11341H	PR-2ED, 2EG, 2EK D11344H
	PR-1ZD, 1LK, 1LH (USA)	N/A	PR-1KZ D11342H

TT RS

YEAR	APPLICATION	FRONT	REAR
12 ~ 14	(USA)	N/A	D30006H

BEETLE, NEW BEETLE

YEAR	APPLICATION		FRONT	REAR
03 ~ 10	NEW BEETLE	PR-1ZP (USA)	D11340MH	D11346H
		PR-1ZD (USA)	N/A	
12 ~ 17		PR-1ZM (USA)	D11340MH	D11346H or N/A
		PR-1ZA, PR-1ZE, PR-1ZB (USA)	D30000MH	
		PR-1ZP, PR-1LV, 1ZD (USA)	N/A	
		PR-1ZQ (USA)	D11074H	

REFERENCE

INDEX

JAPANESE
VEHICLENISSAN
INFINITITOYOTA
LEXUS

MAZDA

ISUZU

HONDA
ACURAMITSUBISHI
FUSO

SUBARU

HINO

SUZUKI

DAIHATSU

KOREAN
VEHICLE

HYUNDAI

KIA

DAEWOO

AMERICAN
VEHICLEEUROPEAN
VEHICLEVOLKS
WAGEN**BEETLE CONVERTIBLE, NEW BEETLE CONVERTIBLE**

YEAR	APPLICATION		FRONT	REAR
03 ~ 05	NEW BEETLE CONVERTIBLE	PR-1ZP (USA)	D11340MH	D1083 or D11346H
		PR-1ZD (USA)	N/A	
06 ~ 10	NEW BEETLE CONVERTIBLE	(USA)	N/A	D11346H
12 ~ 17		PR-1ZM (USA)	D11340MH	D11346H or N/A
		PR-1ZE, PR-1ZA, 1ZB (USA)	D30000MH	
		PR-1ZP, PR-1LV, 1ZD (USA)	N/A	
		PR-1ZQ (USA)	D11074H	

CC

YEAR	APPLICATION		FRONT	REAR
09 ~ 12		PR-1LH, PR-1ZG, PR-1ZM (USA)	D30000MH	D30006H or N/A
		PR-1LK, PR-1LA, PR-1LB (USA)	N/A	
12 ~ 17		PR-1ZM, PR-1ZG (USA)	D30000MH	D30006H or N/A
		PR-1LA, PR-1LB (USA)	N/A	

e-GOLF

YEAR	APPLICATION		FRONT	REAR
15 ~ 17		PR-1ZE (USA)	D11341H	D11342H or N/A
		PR-1ZP (USA)	N/A	

EOS

YEAR	APPLICATION		FRONT	REAR
07 ~ 08		(USA)	D30000MH	D30006H
09 ~ 11		(USA)	D30000MH	PR-1KS N/A PR-1KJ D30006H
11 ~ 16		(USA)	D30000MH	PR-1KD D1083 or D11346H PR-1KS N/A

GOLF, RABBIT

YEAR	APPLICATION		FRONT	REAR
04	R32, GTI, RABBIT	R32 (USA)	N/A	D1083 or D11346H
06 ~ 07	R32, GTI, RABBIT	PR-1ZP, 1LV (USA)	D30000MH	N/A
		PR-1LK, 1LM (USA)	N/A	
08 ~ 09	R32, GTI, RABBIT	PR-1ZP, 1LV (USA)	D30000MH	PR-2EL D30006H PR-1KV, 1KE N/A
		PR-1LK, 1LM (USA)	N/A	
10 ~ 11	GOLF R, GOLF, GTI	PR-1ZF (USA)	D11340MH	D1083 or D11346H or D30006H or N/A
		PR-1ZE, 1ZA, 1ZB, 1LJ, 1LL, PR-1ZP, PR-1ZD, 1LV (USA)	D30000MH	
		PR-1ZK (USA)	N/A	

GOLF, RABBIT

REFERENCE

INDEX

JAPANESE
VEHICLENISSAN
INFINITITOYOTA
LEXUS

MAZDA

ISUZU

HONDA
ACURAMITSUBISHI
FUSO

SUBARU

HINO

SUZUKI

DAIHATSU

KOREAN
VEHICLE

HYUNDAI

KIA

DAEWOO

AMERICAN
VEHICLEEUROPEAN
VEHICLEVOLKS
WAGEN

YEAR	APPLICATION	FRONT	REAR
12 ~ 13	GOLF R, PR-1ZF (USA)	D11340MH	D1083 or D11346H or D30006H or N/A
	GOLF, PR-1ZE, 1ZA, 1ZB, PR-1ZP, PR-1ZD, 1LV (USA)	D30000MH	
	GTI PR-1ZK (USA)	N/A	
15 ~ 17	GOLF R, PR-1ZE, PR-1ZA, 1ZB (USA)	D11341H	D11342H or D11344H or N/A
	GOLF, GTI PR-1LK, 1LM (USA)	N/A	

GOLF SPORTWAGEN

YEAR	APPLICATION	FRONT	REAR
10 ~ 14	(USA)	D30000MH	D30006H or N/A
15 ~ 17	PR-1ZE (USA)	D11341H	D11346H or N/A
	PR-1ZP (USA)	N/A	

JETTA

YEAR	APPLICATION	FRONT	REAR
03 ~ 04	PR-1ZP (USA)	D11340MH	D1083 or D11346H
	PR-1LJ, PR-1ZD, 1ZS (USA)	N/A	
05	~9M549999 PR-1ZP (USA)	D11340MH	D1083 or D11346H
	PR-1LJ, PR-1ZD, 1ZS (USA)	N/A	
	1K5600001~ (USA)	D30000MH	
06	(USA)	D30000MH	D30006H or N/A
07 ~ 08	1K7000001~ (USA)	D30000MH	D30006H or N/A
	9M7600001~ (USA)	D11340MH	
09 ~ 10	1K8000001~ (USA)	D30000MH	D30006H or N/A
	9M9000001~ (USA)	D11340MH	
11	16B000001~ PR-1ZQ (USA)	D11074H	PR-1KS, 1KT ...N/A PR-1KD, 1KU ...D11346H
	PR-1ZM (USA)	D11340MH	
	PR-1ZE, PR-1ZA, 1ZB (USA)	D30000MH	
	PR-1ZP, 1LV (USA)	N/A	
12	16C000001~ PR-1ZQ (USA)	D11074H	PR-1KS, 1KT ...N/A PR-1KD, 1KU ...D11346H
	PR-1ZM (USA)	D11340MH	
	PR-1ZE, PR-1ZA, 1ZB (USA)	D30000MH	
	PR-1ZP, 1LV (USA)	N/A	
13	16D000001~ PR-1ZQ (USA)	D11074H	PR-1KS, 1KT ...N/A PR-1KD, 1KU ...D11346H
	PR-1ZM (USA)	D11340MH	
	PR-1ZE, PR-1ZA, 1ZB (USA)	D30000MH	
	PR-1ZP, 1LV (USA)	N/A	
14	16E000001~ PR-1ZQ (USA)	D11074H	PR-1KS, 1KT ...N/A PR-1KD, 1KU ...D11346H
	PR-1ZM (USA)	D11340MH	
	PR-1ZE, PR-1ZA, 1ZB (USA)	D30000MH	
	PR-1ZP, 1LV (USA)	N/A	
15 ~ 17	PR-1ZQ (USA)	D11074H	D11346H
	PR-1ZM (USA)	D11340MH	
	PR-1ZE, PR-1ZA, 1ZB (USA)	D30000MH	
	PR-1ZP, 1LV (USA)	N/A	

JETTA VARIANT

YEAR	APPLICATION		FRONT	REAR
03 ~ 06	PR-1ZP	(USA)	D11340MH	D11346H
	PR-1ZD	(USA)	N/A	
08 ~ 09		(USA)	D30000MH	D30006H

REFERENCE

INDEX

JAPANESE
VEHICLE

NISSAN
INFINITI

TOYOTA
LEXUS

MAZDA

ISUZU

HONDA
ACURA

MITSUBISHI
FUSO

SUBARU

HINO

SUZUKI

DAIHATSU

KOREAN
VEHICLE

HYUNDAI

KIA

DAEWOO

AMERICAN
VEHICLE

EUROPEAN
VEHICLE

VOLKS
WAGEN

PASSAT

YEAR	APPLICATION		FRONT	REAR
03 ~ 05		(USA)	N/A	D1083 or D11346H
06 ~ 07	PR-1ZG	(USA)	D30000MH	D30006H or N/A
	PR-1LK,1LM	(USA)	N/A	
08 ~ 11	PR-1ZG	(USA)	D30000MH	D30006H or N/A
	PR-1LK,1LM	(USA)	N/A	

C30

YEAR	APPLICATION		FRONT	REAR
07 ~ 10	2400cc, 2500cc	(USA)	D3128H	N/A
11 ~ 13	2500cc	(USA)	D3128H	N/A

C70

YEAR	APPLICATION		FRONT	REAR
06 ~ 11	2400cc, 2500cc	16 INCH (USA)	D3128H	N/A
		16.5 INCH (USA)	N/A	
11 ~ 13	2500cc	16 INCH (USA)	D3128H	N/A
		16.5 INCH (USA)	N/A	

S40

YEAR	APPLICATION		FRONT	REAR
04 ~ 10	2400cc, 2500cc	16 INCH (USA)	D3128H	N/A
		16.5 INCH (USA)	N/A	
11 ~ 12	2500cc	16 INCH (USA)	D3128H	N/A
		16.5 INCH (USA)	N/A	

REFERENCE

INDEX

JAPANESE
VEHICLE

NISSAN
INFINITI

TOYOTA
LEXUS

MAZDA

ISUZU

HONDA
ACURA

MITSUBISHI
FUSO

SUBARU

HINO

SUZUKI

DAIHATSU

KOREAN
VEHICLE

HYUNDAI

KIA

DAEWOO

AMERICAN
VEHICLE

EUROPEAN
VEHICLE

VOLVO



**DISC BRAKE PAD
BRAKE SHOE**

2018 CATALOGUE

MK KASHIYAMA CORP.

(ASIA, GENERAL MARKET)

ABBREVIATIONS

AFC ······ AFRICAN COUNTRIES	KOR ······ KOREA
ANCOM ·· ANDEAN COMMON MARKET	KWT ······ KUWAIT
ARE ······ UNITED ARAB EMIRATES	LA ······ LATIN AMERICA
ARG ······ ARGENTINA	LAC ······ LATIN AMERICA AND
AUS ······ AUSTRALIA	THE CARIBBEAN
BGD ······ BANGLADESH	LAO ·· LAO PEOPLE'S DEMOCRATIC
BHR ······ BAHRAIN	REPUBLIC (LAOS)
BHS ······ BAHAMAS	LBN ······ LEBANON
BOL ······ BOLIVIA	LBY ······ LIBYA
BRA ······ BRAZIL	MAR ······ MOROCCO
BRB ······ BARBADOS	ME ······ MIDDLE EAST
BRN ······ BRUNEI DARUSSALAM	MER ······ MERCOSUR
CHI ······ CHANNEL ISLANDS	MMR ······ MYANMAR
CHL ······ CHILE	MYS ······ MALAYSIA
CHN ······ CHINA	NCL ······ NEW CALEDONIA
CMR ······ CAMEROUN	NGA ······ NIGERIA
COL ······ COLOMBIA	NZL ······ NEW ZEALAND
CRI ······ COSTA RICA	OMN ······ OMAN
DOM ······ DOMINICA	PAK ······ PAKISTAN
DZA ······ ALGERIA	PAN ······ PANAMA
ECU ······ ECUADOR	PER ······ PERU
EGY ······ EGYPT	PHL ······ PHILIPPINES
GAB ······ GABON	PRI ······ PUERTO RICO
GCC ·· GULF COOPERATION COUNCIL	PRY ······ PARAGUAY
GEN ······ GENERAL	SAU ······ SAUDI ARABIA
GHA ······ GHANA	SEA ······ SOUTH EAST ASIA
GRD ······ GRENADA	SGP ······ SINGAPORE
HA ······ HAWAI	SLB ······ SOLOMAN ISLAND
HKG ······ HONGKONG	SSI ······ SOUTH SEA ISLANDS
IDN ······ INDONESIA	SYR ······ SYRIAN ARAB REPUBRIC
IND ······ INDIA	THA ······ THAILAND
IRN ······ IRAN	TTO ······ TRINIDAD AND TOBAGO
IRQ ······ IRAQ	TUR ······ TURKEY
ISR ······ ISRAEL	TWN ······ TAIWAN
JAM ······ JAMAICA	URY ······ URUGAY
JPN ······ JAPAN	VEN ······ VENEZUELA
KEN ······ KENYA	VNM ······ VIET NAM
KAZ ······ KAZAKHSTAN	YEM ······ YEMEN
KHM ······ CAMBODIA	ZAF ······ SOUTH AFRICA

ASIA , GENERAL :

ALL CAR MODEL INDEX

1000	433
1000 CAB	535
100A	359
120A	359
120Y	359
121,121L	433
1300	433
140A	359
140J	359,360
140Y	359
150Y	359
160J	359,360
180SX	360
2.5TL	461
200B	362
200L	373
200SX	360
240KGT	383
240L	373
240Z	360
260Z	360
280C	360,361
280Z,280ZX	360
3.2TL	461
3.5RL	461
3000GT	477
300ZX	360
323,323F	433,434
350Z	361
360	535
370Z	361
4-RUNNER	410,411,412,413,414
4x4	535
55	535
550	535
600	519
616	434
626	434,435
700	519
800	523
808	435
818	435
850 CAB	535
86	408
910	362
929,929L	441
A-STAR	523
ACCENT	541,542
ACCENT BLUE	541,542
ACCENT SOLARIS	555
ACCENT WIT	541,542
ACCORD 3DOOR	461
ACCORD 4DOOR	461,462
ACCORD 5DOOR	462
ACCORD AERO DECK	462
ACCORD COUPE	462
ACCORD HYBRID	462
ACCORD TOURER	462,463
ACCORD WAGON	463

ACTY TRUCK, ACTY VAN	463
ACTYON	587
ACTYON SPORTS	587
AD RESORT	362
AD WAGON	362
AERIO	523
AGYA	391,392
AIRTRECK	477,478,479,480
ALMERA	362,363
ALPHARD	391
AL TERRA	457
ALTIMA, ALTIMA COUPE	363
ALTIS	396,397,398
ALTO	523
AMANTI	573
AMAZE	463
APPLAUSE	535
APRIO	377
APV	523
ARMADA	363
ASLAN	542
ASX	481
ATENZA	439
ATLAS	363
ATOS	542
ATOS PRIME	542
ATOZ	542
ATTRAGE	481,482
AURION, HYBRID	392,393
AURIS, HYBRID	391
AVALON	391
AVANTE	542,543
AVANTE COUPE	542,543
AVANZA	391
AVELLA	565
AVENSIS	391
AVENSIS VERSO	422
AVENTE HYBRID	543
AVEO	591
AXELA	438,439
AXIO	396,397,398
AYGO	392
AYLA	535
AZERA	543
B1600	435
B1800	435
B2000	435
B2200	435
B2300	436
B2500	435
B2600	435
B2900	435
B3000	436
B4000	436
BALENO	524,525
BALENO ALTURA	524,525
BALENO RS	524,525
BALLADE	463
BARINA	583
BESTA	574,575
BLIZZARD	392
BLUE ON	543
BLUEBIRD	362

INDEX

JAPANESE
VEHICLE

NISSAN
INFINITI

TOYOTA
LEXUS

MAZDA

ISUZU

HONDA

MITSUBISHI
FUSO

SUBARU

HINO

SUZUKI

DAIHATSU

KOREAN
VEHICLE

HYUNDAI

KIA

DAEWOO

SSANGYONG

AMERICAN
VEHICLE

EUROPEAN
VEHICLE

B

INDEX

JAPANESE
VEHICLE

NISSAN
INFINITI

TOYOTA
LEXUS

MAZDA

ISUZU

HONDA

MITSUBISHI
FUSO

SUBARU

HINO

SUZUKI

DAIHATSU

KOREAN
VEHICLE

HYUNDAI

KIA

DAEWOO

SSANGYONG

AMERICAN
VEHICLE

EUROPEAN
VEHICLE

BLUEBIRD SYLPHY	363,364
BONGO III	565
BONGO FRONTIER	565
BORREGO	565
BR-V	463
BRAVA	445
BRIO	463
BRIO AMAZE	463
BT-50	437
BUV KIJING TAMARAW	392
C-HR	392
C20	364
C40 SOLARIS	555
CABSTAR, NT400 CABSTAR	364,365
CADENZA	565,566
CALYA	392
CAMRY, HYBRID	392,393
CANTER	482
CANTUS	545
CAPELLA	434
CAPITAL	566
CAPPUCINO	523
CARENS	566
CARENS II	566
CARIB	424
CARINA	393
CARINA ε	393
CARINA II	393
CARISMA	482
CARNIVAL	567,568
CARRY	523,524
CEDRIC	360,361
CEE'D	568
CEFIRO	373,375
CELERIO	523
CELICA	394
CENTENNIAL	543,544
CERATO	568,569
CERATO KOUP	568,569
CERATO SX	568,569
CERES	569
CHAIRMAN	587
CHAIRMAN W	587
CHARADE	535,536
CHARMANT	536
CHERRY	359
CIAZ	524
CITY 3DOOR	464
CITY 4DOOR	464
CITY CNG	465
CITY ZX	465
CIVIC 3DOOR	465
CIVIC 4DOOR	465,466
CIVIC 5DOOR	466
CIVIC COUPE	466,467
CIVIC CRX 2DOOR	467
CIVIC CRX 3DOOR	467
CIVIC DELSOL	467
CIVIC HYBRID	467
CIVIC SHUTTLE	467

CIVIC WAGON	468
CIVILIAN	365
CLARUS	569
CLICK	544
CM99	482
COASTER	394,395,396
COLT, COLT PLUS	482~494
CONCERTO 4DOOR	468
CONCERTO 5DOOR	468
CONCORD	569
CONDOR	363
COPEN	536
CORDIA	494
COROLLA	396,397,398
COROLLA ALTIS	396,397,398
COROLLA HATCHBACK	398
CORONA	398,399
COSMOS	569
COUPE (HYUNDAI)	544
CR-V	468
CR-V I-CTDI	468
CR-V I-DTEC	468,469
CR-Z	469
CREDOS	569
CREDOS II	569
CRESSIDA	399
CRETA	545
CROSS TOUR	468
CROSS WIND	445
CROWN	399,400
CROWN COMFORT	400
CRX	467
CUBE	365
CULTUS	524
CUORE	535,536
CX-3	436
CX-4	436
CX-5	436
CX-7	436
CX-9	436
D-MAX	445,446,447
DATSUN GO, DATSUN GO+	365
DATSUN MI-DO	366
DATSUN ON-DO	366
DATSUN PICKUP	366,367
DATSUN REDI GO	367
DATSUN TRUCK	366,367
DEBONAIR	494
DELICA D : 5	494
DELTA	536
DEMIO	436
DESERT THUNDER	367
DINGO	495
DION	495
DOMANI	469
DOMINGO	519
DUALIS, DUALIS+2	380,381
DYNA	400,401,402,403,404
DYNA 100	404
DYNA 150	404,405
DYNA 200	405,406,407
DYNASTY	549
DZIRE	529,530

E

E-NV200	367
E'Z	407
E1300	436,437
E1400	436,437
E1600	436,437
E1800	436,437
E20,E23	367,368
E2000	436,437
E2200	436,437
ECHO, ECHO VERSO	428,429
ECLIPSE	495
ECONOVAN	437
EECO	524
ELAN	569
ELANTRA	545,546,552
ELANTRA COUPE	545,546
ELANTRA I30	546
ELEMENT	469
ELF (KAD, KAG)	447
ELF (NHK)	447
ELF (NHR)	447,448
ELF (NJR)	448
ELF (NKR)	448,449
ELF (NLR)	449,450
ELF (NLS)	450,451
ELF (NMR)	451,452
ELF (NNR)	452
ELF (NPR)	452,453
ELF (NPS)	453
ELF (NQR)	453,454
ELF (QKR)	454
ELF (TL)	454
ELF 400	454
ELF 500, ELF 600	454
ENDEAVOR	495
ENTERPRISE	570
EON	546
EPICA (DAEWOO)	583
EPICA (CHEVROLET)	591
EQ900	546
EQUUS	543,544
ERGA	454
ERTIGA	524
ESCUDO	524
ESTEEM	524,525
ETERNA	495
ETIOS	407
ETIOS CROSS	407
EVALIA	378
EVANDA	583
EVERY	525
EXCEL	546
EXTOL	536
FASTER	455
FEROZA	535
FESTIVA	575
FIT	469
FIT SALOON	469
FJ CRUISER	407
FORSA	529,530

FORTE	568,569
FORTE 5	568,569
FORTE HYBRID	568,569
FORTE KOUP	568,569
FORTUNER	407,408
FORWARD	455,456
FR-V	469
FREECA	495
FREED	469
FRONTE	525
FRONTERA	456
FRONTIER (KIA)	570
FRONTIER (NISSAN)	368
FTO	495
FUGA	368
G80	547
GA413	523,524
GALANT	495,496
GALANT STATION WAGON	496
GALLOPER	547
GALLOPER INNOVATION	547
GAZELLE	360
GEMINI	456
GENESIS	547
GENESIS COUPE	547
GETZ	547,548
GIGA	455,456
GLANT VX	495
GLORIA	360,361
GRACE	548
GRAN MAX	536,537
GRAN MOVE	537
GRAND CARNIVAL	570
GRAND I10	548
GRAND LIVINA	373,374
GRAND SANTA FE	549
GRAND STAREX	550,551
GRAND VITARA XL-7	525
GRAND VITARA, GRAND VITARA X	525
GRANDEUR	549
GRANDEUR HG	549
GRANDEUR HYBRID	549
GRANDEUR IG	549
GRANDEUR TG	549,550
GRANDEUR XG	550
GRANDIS	496
GT-R	377
GT86	408
GYPSY	526
H-1	550,551
H-1 STAREX	550,551
H100	551
HARRIER	408
HB20, HB20S, HB20X	551
HI-MAX	537
HIACE, COMMUTER, S.B.V	409,410
HIGHLANDER	410
HIJET	535
HILUX	410,411,412,413,414
HOLDEN BARINA	526
HOLDEN DROVER	526
HOLDEN SCURRY	526
HOMBRE	456

INDEX

**JAPANESE
VEHICLE**

NISSAN
INFINITI

TOYOTA
LEXUS

MAZDA

ISUZU

HONDA

MITSUBISHI
FUSO

SUBARU

HINO

SUZUKI

DAIHATSU

**KOREAN
VEHICLE**

HYUNDAI

KIA

DAEWOO

SSANGYONG

**AMERICAN
VEHICLE**

**EUROPEAN
VEHICLE**

H

INDEX

JAPANESE
VEHICLE

NISSAN
INFINITI

TOYOTA
LEXUS

MAZDA

ISUZU

HONDA

MITSUBISHI
FUSO

SUBARU

HINO

SUZUKI

DAIHATSU

KOREAN
VEHICLE

HYUNDAI

KIA

DAEWOO

SSANGYONG

AMERICAN
VEHICLE

EUROPEAN
VEHICLE

HR-V	469,470
I	496
I-MIEV	497
I10	548,551
I20	547,548
I30, I30 CW	552
I30 ELANTRA	552
I40	552
I45	553,558
IGNIS	526
IMPREZA	519
IMPULSE	456
INFINITI ESQ	368
INFINITI EX	368,369
INFINITI FX	369
INFINITI G	369,370
INFINITI JX	370
INFINITI M	370
INFINITI Q	370,371
INFINITI QX	372
INNOVA	414,415
INNOVATION	547
INSIGHT 3DOOR	470
INSIGHT 5DOOR	470
INSPIRE	470
INTEGRA 3DOOR	470
INTEGRA 4DOOR	470
INTEGRA 5DOOR	470
IONIQ ELECTRIC	553
IONIQ HYBRID	553
ISTANA	587
IX35	560,561
IX55	553
JADE	470
JAZZ 3DOOR	470
JAZZ 5DOOR	471
JAZZ HYBRID	471
JIMNY	526,527
JOICE	570
JUKE	372
JUMBO	535
JUSTY	519
K2500, K2700, K2700 II, K2900, K3000, K3000S, K3000 II, K3600, K3600 II, K3600S, K4000S	570,571
K3	571
K5	571
K5 HYBRID	571
K7	571,572
K7 HYBRID	572
K9	572
KALOS	583
KANCIL	537
KB	455
KEI	527
KEMBARA	537
KICKS	372,373
KIJANG	414,415,426,427
KIJANG INNOVA	414,415
KING VAN	367,368

KIZASHI	527
KLUGER	415
KORANDO	587
KORANDO C	587
KYRON	587
L200, L200 SPORTERO	497~503
L300	504
L300 TRUCK	504
L400	504
L400 VAN	515
LACETTI (DAEWOO)	583
LACETTI (CHEVROLET)	591
LAFESTA	373
LANCER	482~494
LANCER FORTIS	504
LANCER SPORTBACK	504
LANCER STATION WAGON	505
LAND CRUISER	415,416,417
LAND CRUISER 100	417
LAND CRUISER 90	417
LAND CRUISER PRADO	417
LANNIA	373
LANOS (DAEWOO)	583
LANOS (CHEVROLET)	591
LANTRA	545,546
LASER	433,434
LATIO	386
LAUREL	373
LAUREL ALTIMA	373
LAVITA	553,554
LEAF	373
LEGACY	519
LEGANZA (DAEWOO)	583
LEGANZA (CHEVROLET)	591
LEGEND	471,472
LEGEND COUPE	472
LEVIN, LEVIN HYBRID	417
LEXUS CT200H	418
LEXUS ES200	418
LEXUS ES240	418
LEXUS ES250	418
LEXUS ES300	418
LEXUS ES300H	418
LEXUS ES350	418
LEXUS GS F	418
LEXUS GS200T, GS250	418
LEXUS GS300, GS350	418
LEXUS GS430	418
LEXUS GS450H	418
LEXUS GS460	418
LEXUS GX400, GX460	418
LEXUS IS F	418
LEXUS IS200	418,419
LEXUS IS200T	418,419
LEXUS IS220D	418,419
LEXUS IS250	418,419
LEXUS IS250C	419
LEXUS IS300	418,419
LEXUS IS300C	419
LEXUS IS300H	418,419
LEXUS IS350	418,419
LEXUS LC500, LC500H	419
LEXUS LFA	419

L

LEXUS LS400	419
LEXUS LS430	419
LEXUS LS460, LS460L	419
LEXUS LS600H, LS600HL	420
LEXUS LX450D, LX460	420
LEXUS LX470	420
LEXUS LX570	420
LEXUS NX200, NX200T	420
LEXUS NX300H	420
LEXUS RC F	420
LEXUS RC200T, RC350	420
LEXUS RX200T	420
LEXUS RX300, RX330, RX350	420
LEXUS RX450H	420
LEXUS SC430	421
LFA	419
LIANA	527
LIBERO	553
LITEACE	421
LIVA	407
LIVINA	373,374
LIVINA C-GEAR	374
LIVINA GENISS	374
LIVINA X-GEAR	373,374
LJ80	527
LOGO	472
LOTZE	572
LUCINO	374
LUXIO	537
MAGENTIS	573,574
MAGNA	515
MAGNUS	583
MARCH	374,375
MARCIA	553
MARK II	399
MARK X	421
MARUTI ALTO	523
MATERIA	537
MATIZ (DAEWOO)	584
MATIZ (CHEVROLET)	591
MATRIX	553,554
MAXCRUZ	554
MAXIMA	375
MAZDA BT-50	437
MAZDA 2	438
MAZDA 3	438,439
MAZDA 5	439
MAZDA 6	439
MAZDA 6 ULTRA	439
MAZDA 6 WAGON	439
MAZDA 8	440
MDX	472
MEGA CRUISER	421
MENTOR	572
MENTOR II	576
METEOR	433,434
MICRA	375,376
MICRA ACTIVE	376
MIDI VAN	456
MIGHTY	554

MIGHTY II	554
MIJET	537
MILLENIA	440
MINICA TOPPO	505
MIRA	535,536
MIRAGE	505
MIRAGE G4	481,482
MOBILIO	472
MODEL-F	421
MOHAVE	565
MONTERO	509,510,511,512,513,514
MONTERO IO	514
MONTERO SPORT	505
MORNING	572
MOVE	537
MPV	440
MR WAGON	527
MR2	421
MU-7	457
MU-X	457
MURANO	376
MURANO HYBRID	376
MUSO	587
MUSO SPORTS	588
MX-3	440
MX-5	440
MX-6	434,435
NATIVA	506,507,508
NAVARA	376,377
NEW PONY	554
NEW POTENTIA	573
NEW SEPHIA	573
NEW SPORTAGE	573
NIRO HYBRID	573
NISSAN GT-R	377
NISSAN PICKUP	366,367
NISSAN TRUCK	366,367
NOAH	421
NOTE	377
NP200 APRIO	377
NP300 FRONTIER	368
NP300 NAVARA	378
NP300, NP300 PICKUP	377,378
NSX	472
NT400 CABSTAR	364,365
NUBIRA (DAEWOO)	584
NUBIRA (CHEVROLET)	592
NV200	378
NV200 VANETTE	378
NV350 URVAN	379
NX COUPE	379
ODYSSEY	472
OMNI	527
OPIRUS	573
OPTIMA	573,574
OPTIMA HYBRID	574
OPTRA	591
OUTLANDER	477,478,479,480
OUTLANDER PHEV	509
PAJERO	509,510,511,512,513,514
PAJERO IO	514
PAJERO MINI	514
PAJERO SPORT	506,507,508

INDEX

JAPANESE
VEHICLE

NISSAN
INFINITI

TOYOTA
LEXUS

MAZDA

ISUZU

HONDA

MITSUBISHI
FUSO

SUBARU

HINO

SUZUKI

DAIHATSU

KOREAN
VEHICLE

HYUNDAI

KIA

DAEWOO

SSANGYONG

AMERICAN
VEHICLE

EUROPEAN
VEHICLE

P

INDEX

JAPANESE
VEHICLE

NISSAN
INFINITI

TOYOTA
LEXUS

MAZDA

ISUZU

HONDA

MITSUBISHI
FUSO

SUBARU

HINO

SUZUKI

DAIHATSU

KOREAN
VEHICLE

HYUNDAI

KIA

DAEWOO

SSANGYONG

AMERICAN
VEHICLE

EUROPEAN
VEHICLE

PAMAX	574
PANTHER	457
PARKTOWN	574
PASCAL	528
PASEO	422
PATHFINDER, PATHFINDER SPA	379
PATHFINDER HYBRID	379
PATROL	381,382
PIAZZA	457
PICANTO	572
PICKUP (ISUZU)	458
PICNIC	422
PILOT	472,473
PLATINA	379
PLATINUM	422
PONY	546
PONY EXCEL	541,542
PORTER	554
PORTER II	554
POTENTIA LPG	574
POWER COMBI	574
PRADO	417
PRAIRIE	380
PREGIO	574,575
PRELUDE	473
PREMACY	441
PRESAGE	380
PRESEA	380
PREVIA	422
PRIDE	575
PRIDE HYBRID	575
PRIMERA	380
PRIUS	422,423
PRIUS +	423
PRIUS C	423
PRIUS V	423
PROTEGE	441
PROTON ISWARA	514,515
PROTON PERDENA	514
PROTON SAGA	514,515
PROTON WIRA	514,515
PULSAR	359
PYZAR	537
QASHQAI, QASHQAI+2	380,381
QUALIS	423
QUEST	381
QUINTET	473
QUORIS	575
RACTIS	423
RAV4	423
RAY	575
RAY EV	575
REGAL	575
REIZ	424
RETONA	575
REVO	426,427
REXTON	588
REZZO	584
RHINO	575
RIO	576

RITZ	528
RL	473
ROCKY	537
RODEO	458
RODIUS	588
ROGUE	381
ROHENS	543,544
ROHENS COUPE	547
RONDO	566
RSX	473
RUKUS	424
RUSH	424
RVR	515
RX-4	441
RX-5	433
RX-7	441
RX-8	441
RX-9	441
S-CROSS	528
S2000	473
SAFARI, SAFARI PICKUP	381,382
SAMURAI	526,527
SANTA FE	549,554,555
SANTAMO	555
SANTRO	555
SAPPORO	515
SCOUPE	555
SEDONA	567,568
SENTRA	382,383
SEPHIA	576
SEPHIA II	576
SEQUOIA	424
SERENA, SERENA HYBRID	364
SHUMA	568,569
SHUMA KOUP	568,569
SHUMA II	576
SIDEKICK	528
SIDEKICK SPORT	528
SIENNA	424
SIENTA	424
SIERRA	526,527
SIGMA	515
SIGRA	537
SILVIA	360
SIRION	538
SK408, SK410	523,524
SKYLINE	383
SOLARIS	555
SOLUNA	424
SOLUNA VIOS	427
SONATA	555,556,557,558
SONATA EF	558
SONATA HYBRID	558
SONATA I45	558
SONATA LF	558,559
SONATA NF	555,556,557,558
SONATA YF	559
SONICA	555,556,557,558
SORENTO	576,577
SOUL	577
SOUL EV	577
SPACE GEAR	515
SPACE RUNNER	515

S

SPACE STAR	505
SPACE WAGON	515,516
SPACIO	424
SPADE	424
SPARK	591
SPECTRA	568,569
SPECTRA 5	568,569
SPECTRA WING	568,569
SPECTRON	436,437
SPORTAGE	577,578
SPORTAGE R	578
SPRINT	528
SPRINTER	396,397,398
SPRINTER CARIB	424
SS80	523
STANZA	359,360
STAREX	550,551
STARLET	424,425
STAVIC	588
STELLAR	559
STEP WGN 3DOOR	473
STEP WGN 5DOOR	473
STINGRAY	529
STOUT	425
STRADA	497,498,499,500,501,502,503
STREAM	473
SUBARU	519
SUNNY, SUNNY EX	383,384,385
SUPER CARRY	523,524
SUPRA	425
SVX	519
SWIFT	529,530
SX4	530
SYLPHY, SYLPHY CLASSIC	385
T.U.V	426,427
T100	425
T2000	441,442
T2500	441,442
T2600	441,442
T3000	441,442
T3500	441,442
T4000	441,442
T4100	441,442
TACUMA	584
TAFT	535
TARAGO	422
TB	559
TEANA	385
TELSTAR	434,435
TERCEL	425
TERIOS	538
TERRACAN	559
TERRANO, TERRANO II	386
TIBURON	560
TIIDA, TIIDA LATIO	386
TITAN	386
TK55	386
TL	473
TOPPO	505
TOWNACE	421

TOWNER	578
TOWNY	516
TOYOACE	425,426
TOYOTA XA	426
TRADE	578
TRAJET	560
TRAJET XG	560
TREDIA	494
TRIBUTE	442
TRITON	497,498,499,500,501,502,503
TROOPER 960	458
TSURU	387
TUCSON	560,561
TUCSON FUEL CELL	561
TUSCANI	561
UNSER	426,427
URVAN	367,368,379
VANETTE	364
VEGA	458
VELLFIRE	391
VELOSTER	561
VENUCIA D50, D50 TAXI	387
VENUCIA e30	387
VENUCIA M50V	387
VENUCIA R30	387
VENUCIA R50, R50X	387
VENUCIA T70, T70X	387
VENUCIA T90	387
VENZA	427
VERACRUZ	562
VERNA	541,542
VERNA HYBRID	562
VERONA	530
VERSA	387
VEZEL	474
VIGOR	474
VIOS	427
VISTO	578,579
VITARA	530,531
VITARA BREZZA	531
VIVA	584
VIVANT	584
VIVIO	520
WAGON R	531,532
WAGON R+	532
WFR	458
WIDE CAB	535
WIGO	391,392
WISH	427,428
X-90	532
X-TRAIL	387,388
XEDOS-9	442
XENIA	538
XG	562
XG25	562
XG30	562
XL-7	525
XTERRA	388
XTREK	566
YARIS, YARIS HYBRID	428,429
YARIS R	429
YRV	538
ZACE	426,427

INDEX

**JAPANESE
VEHICLE**

NISSAN
INFINITI

TOYOTA
LEXUS

MAZDA

ISUZU

HONDA

MITSUBISHI
FUSO

SUBARU

HINO

SUZUKI

DAIHATSU

**KOREAN
VEHICLE**

HYUNDAI

KIA

DAEWOO

SSANGYONG

**AMERICAN
VEHICLE**

**EUROPEAN
VEHICLE**

Z

ZEBRA.....538

ZELAS.....430

ZEN532

ZEN ESTILO.....532

INDEX

JAPANESE
VEHICLE

NISSAN
INFINITI

TOYOTA
LEXUS

MAZDA

ISUZU

HONDA

MITSUBISHI
FUSO

SUBARU

HINO

SUZUKI

DAIHATSU

KOREAN
VEHICLE

HYUNDAI

KIA

DAEWOO

SSANGYONG

AMERICAN
VEHICLE

EUROPEAN
VEHICLE

NISSAN

100A	359
120A	359
120Y	359
140A	359
140J	359,360
140Y	359
150Y	359
160J	359,360
180SX	360
200B	362
200L	373
200SX	360
240KGT	383
240L	373
240Z	360
260Z	360
280C	360,361
280Z,280ZX	360
300ZX	360
350Z	361
370Z	361
910	362
AD RESORT	362
AD WAGON	362
ALMERA	362,363
ALTIMA, ALTIMA COUPE	363
APRIO	377
ARMADA	363
ATLAS	363
BLUEBIRD	362
BLUEBIRD SYLPHY	363,364
C20	364
CABSTAR, NT400 CABSTAR	364,365
CEDRIC	360,361
CEFIRO	373,375
CHERRY	359
CIVILIAN	365
CONDOR	363
CUBE	365
DATSUN GO, DATSUN GO+	365
DATSUN MI-DO	366
DATSUN ON-DO	366
DATSUN PICKUP	366,367
DATSUN REDi GO	367
DATSUN TRUCK	366,367
DESERT THUNDER	367
DUALIS, DUALIS+2	380,381
E-NV200	367
E20,E23	367,368
EVALIA	378
FRONTIER (NISSAN)	368
FUGA	368
GAZELLE	360
GLORIA	360,361
GRAND LIVINA	373,374
GT-R	377
INFINITI ESQ	368
INFINITI EX	368,369
INFINITI FX	369
INFINITI G	369,370

INFINITI JX	370
INFINITI M	370
INFINITI Q	370,371
INFINITI QX	372
JUKE	372
KICKS	372,373
KING VAN	367,368
LAFESTA	373
LANNIA	373
LATIO	386
LAUREL	373
LAUREL ALTIMA	373
LEAF	373
LIVINA	373,374
LIVINA C-GEAR	374
LIVINA GENISS	374
LIVINA X-GEAR	373,374
LUCINO	374
MARCH	374,375
MAXIMA	375
MICRA	375,376
MICRA ACTIVE	376
MURANO	376
MURANO HYBRID	376
NAVARA	376,377
NISSAN GT-R	377
NISSAN PICKUP	366,367
NISSAN TRUCK	366,367
NOTE	377
NP200 APRIO	377
NP300 FRONTIER	368
NP300 NAVARA	378
NP300, NP300 PICKUP	377,378
NT400 CABSTAR	364,365
NV200	378
NV200 VANETTE	378
NV350 URVAN	379
NX COUPE	379
PATHFINDER, PATHFINDER SPA	379
PATHFINDER HYBRID	379
PATROL	381,382
PLATINA	379
PRAIRIE	380
PRESAGE	380
PRESEA	380
PRIMERA	380
PULSAR	359
QASHQAI, QASHQAI+2	380,381
QUEST	381
ROGUE	381
SAFARI, SAFARI PICKUP	381,382
SENTRA	382,383
SERENA, SERENA HYBRID	364
SILVIA	360
SKYLINE	383
STANZA	359,360
SUNNY, SUNNY EX	383,384,385
SYLPHY, SYLPHY CLASSIC	385
TEANA	385
TERRANO, TERRANO II	386
TIIDA, TIIDA LATIO	386
TITAN	386
TK55	386

INDEX

JAPANESE
VEHICLE

NISSAN
INFINITI

TOYOTA
LEXUS

MAZDA

ISUZU

HONDA

MITSUBISHI
FUSO

SUBARU

HINO

SUZUKI

DAIHATSU

KOREAN
VEHICLE

HYUNDAI

KIA

DAEWOO

SSANGYONG

AMERICAN
VEHICLE

EUROPEAN
VEHICLE

T

INDEX

JAPANESE
VEHICLE

NISSAN
INFINITI

TOYOTA
LEXUS

MAZDA

ISUZU

HONDA

MITSUBISHI
FUSO

SUBARU

HINO

SUZUKI

DAIHATSU

KOREAN
VEHICLE

HYUNDAI

KIA

DAEWOO

SSANGYONG

AMERICAN
VEHICLE

EUROPEAN
VEHICLE

TSURU	387
URVAN	367,368,379
VANETTE	364
VENUCIA D50, D50 TAXI	387
VENUCIA e30	387
VENUCIA M50V.....	387
VENUCIA R30	387
VENUCIA R50, R50X	387
VENUCIA T70, T70X.....	387
VENUCIA T90.....	387
VERSA	387
X-TRAIL	387,388
XTERRA	388

100A, 120A, 140A, CHERRY, PULSAR

YEAR	APPLICATION		FRONT	REAR
78.11~82	N10	(GEN)	K1136 D1005	K1149
82.04~	N12	W/O TURBO (GEN,AUS)	D1018	K1160
		W/ TURBO ~84.05 (GEN,AUS)	D1018	
		84.05~ (GEN,AUS)	D1012	
86.07~	N13	(GEN)	D1018	K1160
86.11~90.06	KN13 (PULSAR EXA)	(AUS)	D1066M or D1069M	K1167
90.07~95.07	N14 (PULSAR)	REAR DRUM MODEL (GEN-RHD)	D1133M or D1136M or D1158 or N/A	K1185
		REAR DISC MODEL (GEN-RHD)		D1139M or D1192
92.12~95.08	N14 (PULSAR)	GA16DE (AUS)	D1136M	K1185
		SR20DE (AUS)	D1116M	D1139M
95.08~99.10	N15 (PULSAR)	REAR DRUM MODEL (GEN-RHD)	D1202M or D1227M	K1167 or K1185
		REAR DISC MODEL (GEN-RHD)		D1205M
95.08~00.08	N15 (PULSAR)	GA16DE (AUS)	D1202M	K1185 D1205M
		SR20DE (AUS)	D1151M	D1148M
99.11~11.12	N16 (PULSAR)	~01.04 (GEN-RHD)	D1092M	K1247
		01.04~ (GEN-RHD)	D1233M	K1167
99.12~11.12	N16 (PULSAR)	~01.05 (GEN-LHD)	D1092M or D1230	【SHOE】 K1167 or K1247 【PAD】 D1185
		01.05~03.06 (GEN-LHD)	D1092M or D1230 or D1233M	
		03.06~ (GEN-LHD)	D1233M	
00.05~	N16 (PULSAR)	~01.04 (AUS)	D1092M	K1247
		01.04~ (AUS)	D1233M	K1167
12.11~	B17T (PULSAR)	(AUS) (PARKING) K1299	D1119M	D1286M
13.01~17.09	C12T (THAILAND MAKE) (PULSAR) (1600cc, 1600cc TURBO, 1800cc)	(THA) (PARKING) K1299	D1119M	D1286M
13.03~	C12T (THAILAND MAKE) (PULSAR)	(AUS) (PARKING) K1299	D1119M	D1286M
13.05~17.09	C12T (THAILAND MAKE) (PULSAR) (1600cc, 1800cc)	(GEN) (PARKING) K1299	D1119M	D1286M
17.09~	C12TT (THAILAND MAKE) (PULSAR) (1600cc, 1600cc TURBO, 1800cc)	(GEN) (PARKING) K1299	D1119M	D1286M

120Y, 140Y, 150Y

YEAR	APPLICATION		FRONT	REAR
78.01~82	B310	(GEN,AUS)	D1008	K1149
	VB310, VLB310	(GEN)	K1165 D1005	K1149

140J, 160J, STANZA

YEAR	APPLICATION		FRONT	REAR
78 ~82	A10, FA10	STD, DX (GEN)	- - - -	K1149
		EXCEPT ABOVE (GEN)	D1000	
	WPA10 (WAGON), FA10, KPA10, PA10 (GEN,AUS)		D1009	K1148
81.08~85.11	T11	(GEN-RHD)	D1012 or D1013 or D1028M	K1149

INDEX

JAPANESE
VEHICLE

NISSAN
INFINITI

TOYOTA
LEXUS

MAZDA

ISUZU

HONDA

MITSUBISHI
FUSO

SUBARU

HINO

SUZUKI

DAIHATSU

KOREAN
VEHICLE

HYUNDAI

KIA

DAEWOO

SSANGYONG

AMERICAN
VEHICLE

EUROPEAN
VEHICLE

140J, 160J, STANZA

YEAR	APPLICATION		FRONT	REAR
81.08~	T11	~82.10 (GEN-LHD)	D1013	K1149
		82.10~83.09 (GEN-LHD)	D1012	
		83.09~ (GEN-LHD)	D1028M	
85.12~	T12	~88.02 (GEN)	D1012	K1167
		88.12~ (GEN)	D1162	

180SX, 200SX, SILVIA, GAZELLE

YEAR	APPLICATION		FRONT	REAR
79.03~83.10	S110	(GEN)	D1008	K1148
83.10~	S12	~85.02 (GEN)	~85.08 D1028M	D1033M
		85.02~ (GEN)	85.08~ D1012	D1015 or D1123
		REAR SHOE (GEN)	K1148
83.10~	S12	~87.09 (AUS)	D1028M	K1148 D1033M
		87.09~ (AUS)		K1148 D1107M
88.09~	RS13, S13	~90.02 (GEN)	D1091	N/A
		90.02~ (GEN)	D1154	D1160
94.04~98.12	S14	(GEN-RHD)	D1199M	D1099M
94.07~00.01	S14 (200SX)	(AUS)	D1199M	D1099M
96.07~98.06	S14	(GEN-LHD)	N/A	D1099M
00.10~02.07	S15 (200SX)	(AUS)	D1131M	D1099M

240Z, 260Z, 280Z, 280ZX, 300ZX

YEAR	APPLICATION		FRONT	REAR
78.06~84.10	S130	~81.08 (GEN)	D1017	D1010
		81.08~ (GEN)	D1022	
84.01~	Z31	~84.03 (GEN-RHD)	D1031M	~84.3
		W/O TURBO 84.03~87.02 (GEN-RHD)	D1025	D1033M
		87.02~ (GEN-RHD)	D1159	84.3~87.7
		W/ TURBO ~84.03 (GEN-RHD)	D1031M	D1015
84.10~	Z31	84.03~ (GEN-RHD)	D1025	87.7~ N/A
		~85.10 (GEN-LHD)	D1025	D1033M
84.01~	Z31	85.10~ (GEN-LHD)		D1015
		~87.02 (AUS-RHD)	D1031M	D1033M
		87.02~87.07 (AUS-RHD)	D1077M	D1033M
		87.07~88.12 (AUS-RHD)	D1077M	D1099M
		88.12~ (AUS-RHD)	D1077M	D1127M
89.10~96.08	Z32 (300ZX)	~93.07 (AUS)	D1178	~94.01 D1179
		93.07~ (AUS)	D1199M	94.01~ D1124M

280C, CEDRIC, GLORIA

YEAR	APPLICATION		FRONT	REAR
80 ~83.10	Q430, 430	(GEN)	K1155 D1017	K1156 D1011

INDEX

JAPANESE
VEHICLE

NISSAN
INFINITI

TOYOTA
LEXUS

MAZDA

ISUZU

HONDA

MITSUBISHI
FUSO

SUBARU

HINO

SUZUKI

DAIHATSU

KOREAN
VEHICLE

HYUNDAI

KIA

DAEWOO

SSANGYONG

AMERICAN
VEHICLE

EUROPEAN
VEHICLE

280C, CEDRIC, GLORIA

YEAR	APPLICATION		FRONT	REAR
83.10~	Y30	FRONT DRUM MODEL (GEN)	K1169	K1156 D1011
		STD ~85.07 (GEN)	D1025 or D1031M	
		FRONT DISC MODEL 85.07~ (GEN)	D1122	K1156 D1160
		~84.05 (GEN)	D1031M	K1156 D1011
	W/O STD	84.05~85.07 (GEN)	D1025	K1156 D1011
		85.07~ (GEN)	D1122	K1156 D1160
		PARKING SHOE (GEN)	K1177
84.02~	PY30	(AUS)	D1031M	D1047M
84.02~	WPY30 (WAGON)	~84.05 (GEN)	D1031M	K1156
		84.05~85.07 (GEN)	D1025	
		85.07~ (GEN)	D1122	
91.06~03.03	SY31	~01.04 (GEN-LHD,ME)	D1122	K1156
		01.04~ (GEN-LHD,ME)	D1063M	
91.06~06.12	SY31	NA20P, QD32 (GEN-RHD)	D1063M	K1156
		TD25 (GEN-RHD)	D1122	
		~01.04 (GEN-RHD)	D1122	
		01.04~ (GEN-RHD)	D1063M	
96.03~00.11	Y33	~00.07 (GEN)	D1165M	D1167M
		00.07~ (GEN)		N/A

350Z

YEAR	APPLICATION		FRONT	REAR
02.12~08.10	Z33	(GEN-LHD,BRA,CHN,GCC,TWN)	D1119M or D1307M or N/A	D1244M or D1309M
02.12~09.02	Z33	~03.09 AT (GEN-RHD)	D1119M	D1244M
		MT (GEN-RHD)	N/A	D1309M
		03.09~03.11 AT (GEN-RHD)	D1119M	D1244M
		MT (GEN-RHD)	D1307M	D1309M
		03.11~06.03 (GEN-RHD)	N/A	D1309M
		06.03~ (GEN-RHD)	D1307M	D1309M
02.12~09.02	Z33	~03.12 (AUS,NZL)	D1119M or N/A	D1244M or D1309M
		03.12~05.10 (AUS,NZL)	D1119M or D1307M or N/A	
		05.10~ (AUS,NZL)	D1231MH or D1307M or N/A	

370Z

YEAR	APPLICATION		FRONT	REAR
09.02~	Z34 (3700cc)	(GEN,ARG,BRA,GCC,KOR,TWN,ZAF)	D1282M	D1284M
14.09~	Z34 (3700cc)	(CHN)	D1282M	D1284M

INDEX

JAPANESE
VEHICLE

NISSAN
INFINITI

TOYOTA
LEXUS

MAZDA

ISUZU

HONDA

MITSUBISHI
FUSO

SUBARU

HINO

SUZUKI

DAIHATSU

KOREAN
VEHICLE

HYUNDAI

KIA

DAEWOO

SSANGYONG

AMERICAN
VEHICLE

EUROPEAN
VEHICLE

910, 200B, BLUEBIRD

YEAR	APPLICATION		FRONT	REAR
80.01~83.11	ELJ910, KML910, MLJ910, NLJ910, TLJ910 FLOOR SHIFT, WMLJ910, WELJ910 FLOOR SHIFT, WTLJ910	~80.07 (GEN)	D1012	K1148
		80.07~ (GEN)	D1013	
	MJ910, TJ910, WTJ910 (GEN)		K1157 D1009	
83.11~	LU11	~85.03 (GEN-LHD)	D1028M or D1031M	【SHOE】 K1148 or K1167 or K1170 【PAD】 D1161 or N/A
		85.03~ (GEN-LHD)	D1012 or D1025 or D1028M or D1162	
83.11~	U11 (W/O TURBO)	~85.10 (GEN-RHD)	D1028M	K1167 or K1170
		85.10~ (GEN-RHD)	D1012	
	U11 (W/ TURBO), EU11, MU11, RU11, YU11	~85.03 (GEN-RHD)	D1031M	D1044M or D1161 or N/A
		85.03~ (GEN-RHD)	D1025	
83.11~	WEJU11, WEU11, WJU11, WU11, WYU11	~85.10 (GEN)	D1028M	K1148
		85.10~88.02 (GEN)	D1012	
		88.02~ DX (GEN)	D1162	K1148
		GL (GEN)		K1170
		OPTION (GEN)	D1025
88.12~92.07	U12	REAR DRUM MODEL (GEN)	D1092M or D1105M or D1162	K1167 or K1170
		REAR DISC MODEL (GEN)		D1148M
91.11~97.03	U13	SR18DE ~93.11 (GEN-RHD)	D1084M	K1196 D1148M
		93.11~ (GEN-RHD)	N/A	
		SR20DE ~93.11 (GEN-RHD)	D1092M	
		93.11~ (GEN-RHD)	D1154	
92.11~97.03	U13	SR18DE (GEN-LHD,GCC)	N/A	K1196
		SR20DE (GEN-LHD,GCC)	D1154	D1148M
93.06~97.03	U13	(AUS)	D1110M	D1148M

AD RESORT

YEAR	APPLICATION	FRONT	REAR
93.07~	HY10 (GEN)	D1176	K1170

AD WAGON

YEAR	APPLICATION	FRONT	REAR
90.11~99.03	Y10 (AD WAGON, SUNNY) (GEN)	D1176	K1170
99.05~05.10	Y11 (GEN-RHD)	D1233M	K1198

ALMERA

YEAR	APPLICATION		FRONT	REAR
95.05~99.10	N15 (1500cc, 1600cc)	REAR DRUM MODEL (GEN-RHD)	D1202M or D1227M	K1167 or K1185
		REAR DISC MODEL (GEN-RHD)		D1205M
99.11~11.12	N16	~01.04 (GEN-RHD)	D1092M	K1247
		01.04~ (GEN-RHD)	D1233M	K1167
99.12~11.12	N16	~01.05 (GEN-LHD)	D1092M or D1230	【SHOE】 K1167 or K1247 【PAD】 D1185
		01.05~03.06 (GEN-LHD)	D1092M or D1230 or D1233M	
		03.06~ (GEN-LHD)	D1233M	

ALMERA

YEAR	APPLICATION				FRONT	REAR
01.03~05.10	N16E (1500cc, 1800cc)	QG15DE	W/ ABS	(GEN-RHD,AUS)	D1180	K1247 D1214H
			W/O ABS	(GEN-RHD,AUS)	D1230	
		QG18DE	(GEN-RHD,AUS)	D1230		
01.04~05.08	N16E (1800cc) (GEN-LHD)				D1230	D1214H
06.03~13.03	B10RS (GEN,AFC,GCC,ME)				D1233M	K1279
08.12~16.03	N16G (1600cc) (EGP)				D1233M	K1167
11.09~	N17T	(THAILAND MAKE) (1200cc, 1500cc)		(GEN-RHD,THA)	D1288M	K1289
11.09~15.06	N17K	(INDIA MAKE) (1500cc)	~11.12	(ZAF)	D9050MH	K1286
			11.12~	(ZAF)		K1286 or N/A
11.12~15.06	N17K	(INDIA MAKE) (1500cc)		(GCC,IRQ)	D9050MH	K1286
12.06~	N17T	(THAILAND MAKE) (1500cc)		(AUS)	D1288M	K1289
12.09~16.11	N17L	(MALAYSIA MAKE) (1500cc)		(MYS)	D1288M	K1289
12.11~16.10	N17P	(PHILIPPINES MAKE) (1200cc,1500cc)		(PHL)	D1288M	K1289
15.06~	N17KK	(INDIA MAKE) (1500cc)	~16.08	(GEN,GCC)	D9050MH	K1286
			16.08~	(GEN,GCC)	D9060MH or N/A	
15.06~	N17KK	(INDIA MAKE) (1500cc)		(IRQ,ZAF)	D9050MH	K1286
16.10~	N17PP	(PHILIPPINES MAKE) (1200cc,1500cc)		(PHL)	D1288M	K1289
16.11~	N17LL	(MALAYSIA MAKE) (1500cc)		(MYS)	D1288M	K1289

ALTIMA, ALTIMA COUPE

YEAR	APPLICATION		FRONT	REAR
04.03~07.04	L31 (2500cc, 3500cc) (ALTIMA) (GCC)		N/A	D1244M
06.10~13.07	L32 (2500cc, 3500cc) (ALTIMA)	~09.09 (GCC,KOR)	D1119M	D1244M
		09.09~ (GCC,KOR)		D1286M
07.04~13.06	CL32 (2500cc, 3500cc) (ALTIMA COUPE)	~08.07 (GCC)	D1119M	D1244M
		08.07~ (GCC)		D1286M
12.06~14.05	L33 (ALTIMA) (2500cc, 3500cc) (GEN-LHD,GCC)		D1344M	D1286M
14.05~	L33 (ALTIMA) (2500cc, 3500cc) (GEN-LHD,ARG,BRA,GCC,KOR,LA)		D1344M	D1286M

ARMADA

YEAR	APPLICATION			FRONT	REAR
04.10~	TA60	~06.03 (GCC)		D1325MH	D1313MH
		06.03~ (GCC)		D1304M	

ATLAS, CONDOR

YEAR	APPLICATION			PARKING	FRONT	REAR
92.07~95.08	H41 (CABSTAR)	BD30	(GEN,ME)	K3340	K1197 or K1201	K1197 or K1201
		FD42, FD46	(GEN,ME)	K1244		

BLUEBIRD SYLPHY

YEAR	APPLICATION			PARKING	FRONT	REAR	
06.02 ~ 12.07	G11 (1500cc, 2000cc) (GEN-RHD,BRN,SGP)			- - - -	D1250M	K1267	
06.08 ~	G11Z	~07.08	(CHN)	~09.03 K1299 09.03~ - - - -	D1288M	K1267 D1244M	
		HR16DE	07.08~09.03		(CHN)		D1119M or D1288M
			09.03~		(CHN)		D1119M
		MR20DE	~06.12		(CHN)		D1288M or N/A
			06.12~		(CHN)		D1119M or D1288M

INDEX

JAPANESE
VEHICLE

NISSAN
INFINITI

TOYOTA
LEXUS

MAZDA

ISUZU

HONDA

MITSUBISHI
FUSO

SUBARU

HINO

SUZUKI

DAIHATSU

KOREAN
VEHICLE

HYUNDAI

KIA

DAEWOO

SSANGYONG

AMERICAN
VEHICLE

EUROPEAN
VEHICLE

BLUEBIRD SYLPHY

YEAR	APPLICATION	PARKING	FRONT	REAR
08.01 ~ 14.05	G11L (2000cc) (GEN-RHD,MYS)	----	D1250M	K1267

C20, VANETTE, SERENA, SERENA HYBRID

YEAR	APPLICATION	FRONT	REAR
79.01 ~ 87.06	VAN (W/O LONG), WAGON (GEN)	K1153	K1148
	VAN (LONG), TRUCK (GEN)	K1154	
	FRONT PAD (GEN)	D1012 or D1013	
86.05 ~ 93.04	GC22 (GEN)	D1025 or D1031M or D1070	K1170
86.05 ~ 93.03	GC22 (VANETTE)	~86.12 LD20, Z20S (AUS)	K1170
		Z24S (AUS)	
		86.12~88.04 (AUS)	
		LD20, Z20S (AUS)	
		88.04~ Z24S (AUS)	
87.07 ~ 94.09	BEC220, BEGC220, BHC220 (MOTOR IBERICA)	~88.01 (AUS)	K1148
		88.01~ (AUS)	K1148 or N/A
91.11 ~ 99.08	C23 (IND,MYS)	D1142M	K1193
92.05 ~ 99.06	C23 (VANETTE) (AUS)	D1142M	K1193
99.08 ~ 01.12	C24 (SERENA)	~00.06 (GEN-RHD)	K1193
		00.06~ (GEN-RHD)	
12.12 ~ 16.06	C26N (SERENA) (INDONESIA MAKE) (IDN)	(PARKING) K1299	D1267MH
14.07 ~ 16.10	C26L (SERENA HYBRID) (MALAYSIA MAKE) (MYS)	(PARKING) K1299	D1267MH
16.06 ~	C26NN (SERENA) (INDONESIA MAKE) (IDN)	(PARKING) K1299	D1267MH
16.10 ~	C26LL (SERENA HYBRID) (MALAYSIA MAKE) (MYS)	(PARKING) K1299	D1267MH

CABSTAR, NT400 CABSTAR

YEAR	APPLICATION	FRONT	REAR
79 ~	F20 (SEA)	K1159	K1146
82.01 ~	1t F22	~83.07 (GEN)	K1162
		83.01~88.10 (GEN)	
		88.10~ (GEN)	
	1.5t F22	FRONT DRUM MODEL (GEN)	W/O FLAT ...K1146A FLAT ...K1163
		~88.10 (GEN)	
		FRONT DISC MODEL 88.10~ (GEN)	
82.01 ~ 92.06	F22	~88.10 (AUS)	K1146A
		88.10~ (AUS)	
92.07 ~	F23 (CABSTAR, ATLAS) (2000cc, 2700cc DIESEL) (GEN-LHD)	K1159 D1220M	K1179 or K1208
92.07 ~ 11.01	F23 (CABSTAR, ATLAS) (2000cc, 2700cc DIESEL)	FRONT DRUM MODEL (GEN-RHD)	K1163 or K1179 or K1208 or N/A
		FRONT DISC MODEL (GEN-RHD)	
08.01 ~	F24 (SGP)	(PARKING) K1244	D1253M

CABSTAR, NT400 CABSTAR

YEAR	APPLICATION			FRONT	REAR
09.08 ~ 17.07	F24F	FRONT DRUM MODEL (CHN,DZA, SUB SA-HARAN)	(PARKING) K1244	N/A	K1179 or N/A
		FRONT DISC MODEL		D1253M	
12.02 ~	F24M	(GEN-LHD)	- - - -	D1321MH	N/A
17.07 ~	F24FF	FRONT DRUM MODEL (CHN,DZA, SUB SA-HARAN)	(PARKING) K1244	N/A	K1179 or N/A
		FRONT DISC MODEL		D1253M	

CIVILIAN

YEAR	APPLICATION				PARKING	FRONT	REAR
99.04 ~	W41	~04.08	(GEN-RHD)		K 1244	D1170M	K 1201
		04.08~	(GEN-RHD)			D1274	
99.04 ~	W41	L28S	FRONT DRUM MODEL	(GEN-LHD)	K 3340	K 1201	K 1201
			FRONT DISC MODEL	(GEN-LHD)		D1170M or D1243	
		TB45E	FRONT DRUM MODEL	(GEN-LHD)	K 1244	K 1201	K 1201
			FRONT DISC MODEL	~04.08 (GEN-LHD) 04.08~ (GEN-LHD)		D1170M D1274	
		TD42	FRONT DRUM MODEL	(GEN-LHD)	K 1244	K 1201	K 1201
			FRONT DISC MODEL	~04.08 (GEN-LHD) 04.08~ (GEN-LHD)		D1170M or D1243 D1274	
		TD42T	FRONT DRUM MODEL	(GEN-LHD)	K 1244	K 1201	K 1201
			FRONT DISC MODEL	W/ ABS (GEN-LHD) W/O ABS (GEN-LHD)		D1243 D1170M	
		ZD30DDTI	(GEN-LHD)		K 1244	D1274	K 1201
		99.04 ~ 02.04	W41	(AUS)			K 1244
02.10 ~	W41	TB45E	~04.08	(GCC)	K 1244	D1170M	K 1201
			04.08~	(GCC)		D1274	
		ZD30DDTI	(GCC)	D1274			
02.10 ~ 17.01	W41	TB45E	~04.08	(ME)	K 1244	D1170M	K 1201
			04.08~	(ME)		D1274	
		TD42	~04.08	W/ ABS (ME)	K 1244	D1243	K 1201
			W/O ABS (ME)	D1170M			
			04.08~	(ME)		D1274	
04.08 ~ 17.01	W41 (3000cc DIESEL TURBO) (CHN)			K 1244	D1274	K 1201	

CUBE

YEAR	APPLICATION			FRONT	REAR
11.07 ~	Z12	(KOR)		D1119M	K1264

DATSUN GO, DATSUN GO+

YEAR	APPLICATION			FRONT	REAR
14.01 ~ 15.04	AD0K (DATSUN GO) (INDIA MAKE) (1200cc)	~14.12 (IND,ZAF)	D1351	N/A	N/A
		14.12~ (IND,ZAF)			
14.04 ~ 16.05	AD0N (DATSUN GO+) (INDONESIA MAKE) (1200cc)	~14.10 (IDN)	D1351	N/A	N/A
		14.10~ (IDN)			
15.04 ~	AD0KK (DATSUN GO) (INDIA MAKE) (1200cc)	(IND,ZAF)	N/A	N/A	N/A
16.05 ~	AD0NN (DATSUN GO+) (INDONESIA MAKE) (1600cc)	(IDN)	N/A	N/A	N/A

INDEX

JAPANESE
VEHICLE

NISSAN
INFINITI

TOYOTA
LEXUS

MAZDA

ISUZU

HONDA

MITSUBISHI
FUSO

SUBARU

HINO

SUZUKI

DAIHATSU

KOREAN
VEHICLE

HYUNDAI

KIA

DAEWOO

SSANGYONG

AMERICAN
VEHICLE

EUROPEAN
VEHICLE

DATSUN MI-DO

YEAR	APPLICATION	FRONT	REAR
16.04~	HBD0 (1600cc) (KAZ,LBN)	N/A	N/A

DATSUN ON-DO

YEAR	APPLICATION	FRONT	REAR
16.04~	BD0 (1600cc) (KAZ,LBN)	N/A	N/A

DATSUN PICKUP, DATSUN TRUCK, NISSAN PICKUP, NISSAN TRUCK

YEAR	APPLICATION	FRONT	REAR
79.06~85.09	~81.07 (AUS)	D1007	~81.11 K1158
	720 81.08~ (AUS)	D1019 or D1025 or D1031M	81.11~ K1162
79.08~	720 SERIES FRONT DRUM MODEL ~83.03 (ME,LBY)	K1151	~81.11 K1158 81.11~ K1162
	83.03~ (ME,LBY)	K1168	
	FRONT DISC MODEL ~81.07 (ME,LBY)	D1007	
	81.07~82.12 (ME,LBY)	D1019	
79.08~85.08	720 FRONT DRUM MODEL ~83.03 (GEN,ME)	K1151	~81.11 K1158 81.11~ K1162
	83.03~ (GEN,ME)	K1168	
	FRONT DISC MODEL (GEN,ME)	D1007 or D1019 or D1025 or D1031M	
85.09~92.04	D21 SERIES 2WD ~88.10 (ME)	D1025	K1174 or K1175
	88.10~ (ME)		K1174
	4WD ~88.10 (ME)	D1025 or N/A	K1171
	88.10~ (ME)		K1189
85.09~97.01	D21 SERIES 2WD W/O OPTION (GEN-LHD,ME,CHL)	D1025 or D1031M or N/A	K1162
	W/ OPTION (GEN-LHD,ME,CHL)		K1175
	4WD ~92.01 (GEN-LHD,ME,CHL)		K1171
	92.01~ (GEN-LHD,ME,CHL)		K1189
85.09~97.01	D21 (GEN,ME)	D1025 or D1031M or N/A	K1162 or K1171 or K1174 or K1175 or K1189
85.09~97.01	D21 SERIES 2WD ~89.10 (AUS)	~92.03 D1025 92.03~ D1031M or D1063M	K1175
	89.10~ (AUS)		K1174
	4WD ~89.10 (AUS)		K1171
	89.10~ (AUS)		K1189
97.02~12.03	D22 (GEN,GCC)	D1031M or D1063M or D1122 or D1263M	K1174 or K1189

INDEX

JAPANESE
VEHICLE

NISSAN
INFINITI

TOYOTA
LEXUS

MAZDA

ISUZU

HONDA

MITSUBISHI
FUSO

SUBARU

HINO

SUZUKI

DAIHATSU

KOREAN
VEHICLE

HYUNDAI

KIA

DAEWOO

SSANGYONG

AMERICAN
VEHICLE

EUROPEAN
VEHICLE

DATSUN PICKUP, DATSUN TRUCK, NISSAN PICKUP, NISSAN TRUCK

YEAR	APPLICATION		FRONT	REAR
97.02 ~ 12.03	D22 (NISSAN TRUCK)	KA24DE (AUS)	D1063M	K1174 or K1189
		KA24E 2WD (AUS)	D1063M	K1174
		4WD (AUS)		K1189
		QD32 (AUS)	D1063M	K1189
		TD27 (AUS)	D1031M	K1174
		VG30E (AUS)	D1063M or D1263M	K1174 or K1189
		VG33E, ZD30DDT (AUS)	D1263M	K1189
		YD25DDTI 2WD (AUS)	D1063M	K1174
99.03 ~ 02.10	D22A	TD27 (AUS,NZL)	D1031M	K1174 or K1189
		W/O TD27 (AUS,NZL)	D1063M	
09.06 ~ 16.08	D22G (2500cc DIESEL TURBO, 2700cc DIESEL)	(EGY)	D1063M	K1174
10.09 ~	D22Q (GEN-LHD,GCC)		D1063M or D1263M	K1189
16.08 ~	D22GG (2500cc DIESEL TURBO)	(EGY)	D1063M	K1174

DATSUN REDI GO

YEAR	APPLICATION	FRONT	REAR
16.03 ~	CD0K (1200cc) (IND)	N/A	N/A

DESERT THUNDER

YEAR	APPLICATION		FRONT	REAR
09.09 ~ 14.03	LCD22T	KA24DE 2WD (ME)	D1063M	K1174
		4WD (ME)		K1189
		YD25DDTI 2WD (ME)	D1063M	K1174
		4WD (ME)	D1263M	K1189

E-NV200

YEAR	APPLICATION	FRONT	REAR
14.06 ~	ME0M (SPAIN MAKE) (GEN-RHD)	D1267MH	D1286M

E20, E23, URVAN, KING VAN

YEAR	APPLICATION		FRONT	REAR
80.07 ~ 87.01	CPLGE23, CRLGE23, DPLGE23, KPLE23, VBLE23, VPLGE23, WPLGE23, WRLGE23 (GEN,AUS)		K1151 D1017	K1158
82.04 ~ 87.01	CHGE23, CHLGE23, CYGE23, CYLGE23, DHGE23, DHLGE23, DYGE23, DYLGE23, KHE23, KHLE23, KYE23, VHE23, VHGE23, VHLGE23, VNE23, VNLE23, VYGE23, VYLGE23, WHGE23, WHLGE23, WYGE23, WYLGE23	FRONT DRUM ~83.05 (GEN)	K1151	K1162
		83.05~ (GEN)	K1168	
		FRONT DISC ~83.07 (GEN)	D1022	
		83.07~ (GEN)	D1050	
86.09 ~ 97.06	E24	OPTION. BUS (GEN-LHD,ME,CHN)	D1122	K1171
		EXCEPT ABOVE (GEN-LHD,ME,CHN)	D1025	
86.09 ~ 97.06	E24	NA20, TD23, TD27, Z20, Z24 (GEN-RHD)	D1025 or D1122	K1171 or K1174
		TD25 (GEN-RHD)	D1025 or D1122 or N/A	
86.11 ~ 92.09	E24 (URVAN)	(AUS)	D1122	K1174

INDEX

JAPANESE
VEHICLE

NISSAN
INFINITI

TOYOTA
LEXUS

MAZDA

ISUZU

HONDA

MITSUBISHI
FUSO

SUBARU

HINO

SUZUKI

DAIHATSU

KOREAN
VEHICLE

HYUNDAI

KIA

DAEWOO

SSANGYONG

AMERICAN
VEHICLE

EUROPEAN
VEHICLE

E20, E23, URVAN, KING VAN

YEAR	APPLICATION		FRONT	REAR
97.06~01.06	VE24	~01.04 (GEN)	D1122	K1174
		01.04~ (GEN)	D1063M	
97.06~01.06	VE24	(HKG)	N/A	K1174
01.05~12.11	E25	(GEN-RHD)	D1253M	K1174
01.07~12.11	E25 (URVAN)	(GEN-LHD,ME)	D1253M	K1174

FRONTIER, NP300 FRONTIER

YEAR	APPLICATION		FRONT	REAR
02.05~08.08	D22B (FRONTIER)	~05.06 (ARG,BRA)	D1063M	K1189
		05.06~ (ARG,BRA)		N/A
08.01~	LCD22T	(THA)	D1063M	N/A
08.03~15.11	D22X (NP300 FRONTIER)	~08.09 (GCC,LA,MER)	D1063M	K1174 or K1189 or N/A
		08.09~ (GCC,LA,MER)	D1063M or D1263M or N/A	
		YD25DDTI (GCC,LA,MER)	D1063M or D1263M or N/A	K1174 or K1189 or N/A
08.08~12.01	D40B (2500cc DIESEL TURBO)	(GEN,BRA)	D1297MH	K1283
08.12~	LCD22T	2WD (AUS)	D1063M or D1263M	K1174
		4WD (AUS)		K1189
09.08~	D40 (4000cc)	~15.09 (GEN-LHD)	D1297MH	D1323M
		15.09~ (GEN-LHD)	D1267MH	
12.01~	D40BB (2500cc DIESEL TURBO)	(ARG,BRA)	D1297MH	K1283
12.03~	D40T (FRONTIER) (2500cc DIESEL TURBO)	(ARG)	D1297MH	K1283
14.11~	D23X (NP300 FRONTIER) (2300cc, 2500cc, 2500cc DIESEL)	~15.03 (ARG,CHL,LA)	N/A	N/A
		15.03~15.04 (ARG,CHL,LA)		K3413
		15.04~ (ARG,CHL,LA)		N/A

FUGA

YEAR	APPLICATION	FRONT	REAR
05.03~10.05	Y50 (CHN)	D1231MH	D1244M

INFINITI ESQ

YEAR	APPLICATION	PARKING	FRONT	REAR
14.07~	JF 15 (1600cc) (INC. TURBO MODEL) (CHN)	K1299	D1119M	D1286M

INFINITI EX

YEAR	APPLICATION		FRONT	REAR
07.11~13.06	J50	EX25 (2500cc) (09.11~13.06) (CHN)	D1231MH	D1286M
		(07.11~09.08) (CHN)		D1244M
		EX35 (3500cc) (09.08~12.09) (CHN)		D1286M
		EX37 (3700cc) (12.05~13.06) (CHN)		D1286M
07.11~13.06	J50	(07.11~09.08) (KOR)	D1231MH	D1244M
		EX35 (3500cc) (09.08~12.12) (KOR)		D1286M
		EX37 (3700cc) (12.12~13.06) (KOR)		D1286M
07.11~13.06	J50	(07.11~09.08) (TWN)	D1231MH	D1244M
		EX35 (3500cc) (09.08~12.09) (TWN)		D1286M
		EX37 (3700cc) (12.09~13.06) (TWN)		D1286M
08.01~13.06	J50	(08.11~09.08) (GCC)	D1279M	D1244M
		EX35 (3500cc) (09.08~12.09) (GCC)	D1231MH	D1286M
		EX37 (3700cc) (12.12~13.06) (GCC)	D1231MH	D1286M

INFINITI EX

YEAR	APPLICATION			FRONT	REAR
12.04~14.07	J50	EX25 (2500cc)	(MYS)	D1231MH	D1286M

INFINITI FX

YEAR	APPLICATION			FRONT	REAR
03.03~08.06	S50	FX35 (3500cc)	(03.03~06.02) (TWN)	D1264M	D1244M
			(06.02~08.06) (TWN)	D1231MH	
		FX45 (4500cc)	(06.02~08.06) (TWN)	D1231MH	
04.12~08.06	S50	FX35 (3500cc)	(04.12~06.09) (GCC)	D1264M	D1244M
			(06.09~08.06) (GCC)	D1231MH	
04.12~08.06	S50	FX35 (3500cc), FX45 (4500cc)	(04.12~06.09) (KOR)	D1264M	D1244M
			(06.02~08.06) (KOR)	D1231MH	
06.11~08.06	S50	FX35 (3500cc), FX45 (4500cc)	(06.02~08.06) (CHN)	D1231MH	D1244M
08.05~13.07	S51	FX35 (3500cc)	(08.05~09.08) (CHN)	D1231MH	D1244M
			(09.08~12.05) (CHN)		D1286M
		FX37 (3700cc)	(12.05~13.07) (CHN)	D1231MH	D1286M
		FX50S (5000cc)	(08.11~13.07) (CHN)	D1282M	D1284M
08.05~13.05	S51	FX35 (3500cc)	(08.05~12.11)	D1282M	D1284M
		FX37 (3700cc)	(12.11~13.05)		
		FX50S (5000cc)	(12.11~13.05)		
08.05~13.09	S51	FX35 (3500cc)	(08.05~09.08) (KOR)	D1231MH	D1244M
			(09.08~12.05) (KOR)		D1286M
		FX37 (3700cc)	(12.11~13.09) (KOR)	D1231MH	D1286M
		FX50, FX50S (5000cc)	(08.05~13.09) (KOR)	D1282M	D1284M
08.05~13.07	S51	FX35 (3500cc)	(08.05~09.08) (TWN)	D1231MH	D1244M
			(09.08~12.05) (TWN)		D1286M
		FX37 (3700cc)	(12.08~13.07) (TWN)	D1231MH	D1286M
		FX50, FX50S (5000cc)	(08.05~13.07) (TWN)	D1282M	D1284M

INFINITI G

YEAR	APPLICATION			FRONT	REAR
02.08~06.08	V35 (SEDAN)	G35 (3500cc)	~04.08 (TWN)	D1119M	D1244M
			04.08~ (TWN)	D1231MH	
04.08~06.08	V35 (SEDAN)	G35 (3500cc)	(GCC,KOR)	D1231MH	D1244M
04.08~07.06	CV35 (COUPE)	G35 (3500cc)	(GCC,KOR,TWN)	D1231MH	D1244M
06.08~14.03	V36 (SEDAN)	G25 (2500cc)	(09.11~14.03) (CHN)	D1231MH	D1286M
		G35 (3500cc)	(06.08~08.10) (CHN)	D1231MH	D1244M
		G37 (3700cc)	(08.10~09.08) (CHN)	D1231MH	D1244M
			(09.08~14.03) (CHN)		D1286M
06.08~14.03	V36 (SEDAN)	G25 (2500cc), G35 (3500cc), G37 (3700cc)	(GCC)	D1279M	D1244M
06.08~14.03	V36 (SEDAN)	G25 (2500cc)	(10.11~14.03) (KOR)	D1231MH	D1286M
		G35 (3500cc)	(06.08~08.08) (KOR)	D1231MH or D1279M	D1244M
		G37 (3700cc)	(08.08~09.08) (KOR)	D1231MH	D1244M
			(09.08~10.11) (KOR)		D1286M
		G37S (3700cc)	(08.08~14.03) (KOR)	D1279M	D1244M
06.08~14.03	V36 (SEDAN)	G25 (2500cc)	(10.11~14.03) (TWN)	D1231MH	D1286M
		G35 (3500cc)	(06.08~08.08) (TWN)	D1231MH	D1244M
		G37 (3700cc)	(08.08~09.08) (TWN)	D1231MH	D1244M
			(09.08~14.03) (TWN)		D1286M
07.06~14.05	CV36 (COUPE)	G37S (3700cc)	(GCC,KOR,TWN)	D1282M	D1284M

INDEX

JAPANESE
VEHICLE

NISSAN
INFINITI

TOYOTA
LEXUS

MAZDA

ISUZU

HONDA

MITSUBISHI
FUSO

SUBARU

HINO

SUZUKI

DAIHATSU

KOREAN
VEHICLE

HYUNDAI

KIA

DAEWOO

SSANGYONG

AMERICAN
VEHICLE

EUROPEAN
VEHICLE

INFINITI G

YEAR	APPLICATION			FRONT	REAR
08.10 ~ 14.05	CV36 (COUPE) G37S (3700cc)		~12.03 (CHN)	D1282M	D1284M
			12.03~ (CHN)	N/A	
09.03 ~ 13.08	HV36 (CONVERTIBLE)	G37 (3700cc)	(KOR,TWN)	D1282M	D1284M
09.11 ~ 14.07	HV36 (CONVERTIBLE)	G37 (3700cc)	(CHN)	D1282M	D1284M
10.01 ~ 14.05	HV36 (CONVERTIBLE)	G37 (3700cc)	(GCC)	D1282M	D1284M

INFINITI JX

YEAR	APPLICATION			FRONT	REAR
12.04 ~ 13.07	L50 JX35 (3500cc)		(GCC,KOR,TWN)	N/A	D1286M
12.04 ~ 14.01	L50 JX35 (3500cc)		(CHN)	N/A	D1286M

INFINITI M

YEAR	APPLICATION			FRONT	REAR
05.04 ~ 10.05	Y50	M35 (3500cc)	~09.08 (TWN)	D1231MH	D1244M
			09.08~ (TWN)		D1286M
05.05 ~ 10.05	Y50	M35 (3500cc)	(05.05~09.08) (KOR)	D1231MH	D1244M
			(09.08~10.05) (KOR)		D1286M
		M45 (4500cc)	(05.05~08.08) (KOR)	D1231MH	D1244M
06.07 ~ 10.05	Y50	M35 (3500cc), M45 (4500cc)	~09.08 (GCC)	D1231MH	D1244M
			09.08~ (GCC)		D1286M
07.12 ~ 10.05	Y50	M35 (3500cc), M45 (4500cc)	~09.08 (CHN)	D1231MH	D1244M
			09.08~ (CHN)		D1286M
10.05 ~ 13.07	Y51	M25, M25L (2500cc), M37 (3700cc)	(CHN)	D1231MH	D1286M
10.05 ~ 13.09	Y51	M37 (3700cc), M56 (5600cc)	(GCC)	D1231MH	D1286M
		M37S (3700cc), M56S (5600cc)	(GCC)	D1282M	D1284M
10.05 ~ 13.09	Y51	M30D (3000cc DIESEL TURBO), M37 (3700cc 2WD), M37X (3700cc 4WD)	(KOR)	D1231MH	D1286M
		M30DS (3000cc DIESEL TURBO), M56S (5600cc)	(KOR)	D1282M	D1284M
10.05 ~ 13.11	Y51	M25 (2500cc), M37 (3700cc)	(TWN)	D1231MH	D1286M
12.01 ~ 13.11	Y51	M25 (2500cc)	(GEN-RHD)	D1231MH	D1286M
12.05 ~ 13.07	Y51HV	M35HL (3500cc HYBRID)	(CHN)	D1231MH	D1286M

INFINITI Q

YEAR	APPLICATION			FRONT	REAR
93.04 ~ 95.08	G50 Q45		~94.02 (AUS)	N/A	~94.11 N/A
			94.02~ (AUS)	D1222	94.11~ D1167M
96.09 ~ 01.03	FGY33 Q45		(GEN-LHD)	D1211M	D1167M
96.09 ~ 01.03	FGY33 Q45	VQ30DET	~98.08 (GEN-RHD)	D1165M	D1167M
			98.08~ (GEN-RHD)	D1211M	
		VH41DE	(GEN-RHD)	D1211M	
01.03 ~ 08.03	F50 Q45 (4500cc)		(GEN,KOR,TWN)	D1231MH	D1167M
01.03 ~ 08.03	F50 Q45 (4500cc)		(ME)	D1211M	D1167M
13.06 ~ 16.10	CV36 (COUPE) Q60S (3700cc)		~14.05 (CHN)	D1282M	D1284M
			14.05~ (CHN)	N/A	
13.06 ~ 16.10	CV36 (COUPE) Q60S (3700cc)		(GCC,KOR,TWN)	D1282M	D1284M
13.07 ~	Y51 Q70L (2500cc) Y51HV Q70L HYBRID (2500cc)		(CHN)	D1231MH	D1286M
13.08 ~ 14.05	HV36 (CONVERTIBLE) Q60 (3700cc)		(TWN)	D1282M	D1284M
13.08 ~ 16.07	HV36 (CONVERTIBLE) Q60 (3700cc)		(CHN,GCC,KOR)	D1282M	D1284M

INDEX

JAPANESE
VEHICLE

NISSAN
INFINITI

TOYOTA
LEXUS

MAZDA

ISUZU

HONDA

MITSUBISHI
FUSO

SUBARU

HINO

SUZUKI

DAIHATSU

KOREAN
VEHICLE

HYUNDAI

KIA

DAEWOO

SSANGYONG

AMERICAN
VEHICLE

EUROPEAN
VEHICLE

INFINITI Q

YEAR	APPLICATION				FRONT	REAR
13.09~	Y51	Q70 (3700cc, 5600cc)		(GCC)	D1231MH	D1286M
		Q70S (3700cc, 5600cc)		(GCC)	D1282M	D1284M
13.09~	Y51	Q70 V9X, VQ37VHR		(KOR)	D1231MH	D1286M
		VK56VD		(KOR)	D1282M	D1284M
		Q70S (3000cc DIESEL TURBO, 5600cc)		(KOR)	D1282M	D1284M
13.11~	Y51	Q70 (2500cc)		(GEN-RHD)	D1231MH	D1286M
13.11~	Y51	Q70 (2500cc)		(TWN)	D1231MH	D1286M
13.11~	V37	Q50		(KOR)	D1336M	D1286M
13.11~	V37	Q50	2000cc TURBO, VQ37VHR (3700cc)		(GEN-LHD)	D1336M
			VR30DDTT (3000cc TWIN TURBO)		(GEN-LHD)	D1282M
13.11~	V37	Q50 (2000cc TURBO)		(TWN)	D1336M	D1286M
13.11~	V37	Q50S (3500cc HYBRID)		(GEN-LHD,CHN,GCC,KOR,TWN)	D1282M	D1284M
14.01~	V37	Q50	2000cc TURBO		(GCC)	D1336M
			VQ37VHR (3700cc)	PREMIUM GRADE	(GCC)	D1336M
				SPORTS GRADE	(GCC)	D1282M
				HIGH OUTPUT MODEL	(GCC)	D1282M
			VR30DDTT (3000cc TWIN TURBO)	PREMIUM GRADE	(GCC)	D1336M
				SPORTS GRADE	(GCC)	D1282M
14.01~	V37	Q50	2000cc TURBO		(CHN)	D1336M
			VQ37VHR (3700cc)	PREMIUM GRADE	(CHN)	D1336M
				SPORTS GRADE	(CHN)	D1282M
			VR30DDTT (3000cc TWIN TURBO)		(CHN)	D1336M
14.01~	V37	Q50	2000cc TURBO		(GEN-RHD)	D1336M
			VR30DDTT (3000cc TWIN TURBO)	HIGH OUTPUT MODEL	(GEN-RHD)	D1282M
				LOW OUTPUT MODEL	(GEN-RHD)	D1336M
			Q50S (3500cc HYBRID)		(GEN-RHD)	D1282M
14.10~	V37Z	Q50L (2000cc TURBO)		(CHN)	N/A	N/A
15.11~	H15E	Q30 (1500cc DIESEL, 1600cc TURBO, 2000cc TURBO)		(GEN-RHD)	N/A	N/A
		Q30S (2000cc TURBO)		(GEN-RHD)	N/A	N/A
16.04~	H15E	Q30 (1600cc TURBO)		(CHN)	N/A	N/A
16.04~	H15E	Q30 (2000cc TURBO)		(KOR)	N/A	N/A
16.04~	H15E	Q30 (1600cc TURBO, 2000cc TURBO)		(GCC)	N/A	N/A
		Q30S (2000cc TURBO)		(GCC)	N/A	N/A
16.04~	H15E	Q30 (1600cc TURBO) (2000cc TURBO)		(GEN-LHD)	N/A	N/A
16.04~	H15E	Q30 (1500cc DIESEL, 1600cc TURBO) Q30S (2000cc TURBO)		(TWN)	N/A	N/A
16.07~	CV37 (COUPE)	Q60 (2000cc TURBO)		(GEN-RHD)	D1336M	D1286M
		Q60S (3000cc TWIN TURBO)		(GEN-RHD)	D1282M	D1284M
16.10~	CV37 (COUPE)	Q60 (2000cc TURBO)		(GEN-LHD,TWN)	D1336M	D1286M
		Q60S (3000cc TWIN TURBO)		(GEN-LHD,TWN)	D1282M	D1284M
16.10~	CV37 (COUPE)	Q60 (2000cc TURBO)		(CHN)	D1336M	D1286M
		Q60S (2000cc TURBO)		(CHN)	D1282M	D1284M
16.10~	CV37 (COUPE)	Q60 (2000cc TURBO, 3000cc TWIN TURBO)		(GCC)	D1336M	D1286M
		Q60S (3000cc TWIN TURBO)		(GCC)	D1282M	D1284M
16.10~	CV37 (COUPE)	Q60S (3000cc TWIN TURBO)		(KOR)	D1282M	D1284M

INDEX

JAPANESE
VEHICLE

NISSAN
INFINITI

TOYOTA
LEXUS

MAZDA

ISUZU

HONDA

MITSUBISHI
FUSO

SUBARU

HINO

SUZUKI

DAIHATSU

KOREAN
VEHICLE

HYUNDAI

KIA

DAEWOO

SSANGYONG

AMERICAN
VEHICLE

EUROPEAN
VEHICLE

INFINITI QX

YEAR	APPLICATION			FRONT	REAR
01.01~03.06	JR50	QX4 (3500cc)	~01.05 (GCC)	D1211M	K1189
			01.05~01.08 (GCC)	D1248M	
			01.08~ (GCC)	D1211M	
04.10~10.02	JA60	QX56 (5600cc)	~06.08 (GCC)	D1325MH	D1313MH
			06.08~ (GCC)	D1304M	
10.03~13.06	Z62	QX56 (5600cc)	(GCC,KOR)	D1304M	D1329M
10.03~13.07	Z62	QX56 (5600cc)	(CHN)	D1304M	D1329M
12.06~	S51	QX70, QX70S	(AUS)	D1282M	D1284M
13.05~	S51	QX70, QX70S	VK50 (CHN)	D1282M	D1284M
			VQ37 (CHN)	D1231MH	D1286M
13.05~	S51	QX70, QX70S	VK50, VQ37 (GCC)	D1282M	D1284M
13.05~	S51	QX70, QX70S	VK50 (13.05~14.05) (KOR,TWN)	D1282M	D1284M
			VQ37 (13.05~) (KOR,TWN)	D1231MH	D1286M
13.06~	J50	QX50 (2500cc, 3700cc)	(CHN)	D1231MH	D1286M
13.06~	J50	QX50 (3700cc)	~15.12 (GCC,KOR,TWN)	D1231MH	D1286M
			15.12~ (GCC,KOR,TWN)	D1336M	
13.06~	Z62	QX80 (5600cc)	(GCC,KOR)	D1304M	D1329M
13.07~	Z62	QX80 (5600cc)	(CHN)	D1304M	D1329M
13.07~16.02	L50	QX60 (3500cc)	(GCC)	N/A	D1286M
13.07~	L50	QX60 (3500cc)	(KOR,TWN)	N/A	D1286M
13.08~	J50	QX50 (3700cc)	(MYS)	D1231MH	D1286M
13.10~	L50HV	QX60 (HYBRID)	(CHN,GCC,KOR,TWN)	N/A	D1286M
14.01~	L50	QX60 (3500cc)	(CHN)	N/A	D1286M
14.11~	Z62	QX80 (5600cc)	(GEN-RHD)	D1318M	D1329M
14.12~16.01	L50	QX60 (3500cc)	(BRA)	N/A	D1286M
14.12~	J50Z	QX50 (2500cc) (CHINA MAKE)	(CHN)	N/A	N/A
16.04~	H15E	QX30 (1600cc TURBO) (2000cc TURBO)	(GEN-LHD,CHN)	N/A	N/A
16.07~	CLS51	QX70, QX70S (3700cc)	(CHL)	D1282M	D1284M
16.11~	J50	QX50 (3700cc)	(CHL)	D1336M	D1286M

JUKE

YEAR	APPLICATION		PARKING	FRONT	REAR
10.07~	F15E	REAR DRUM MODEL (ZAF)	- - - -	D1119M	K1264
		REAR DISC MODEL (ZAF)	K1299 or - - - -		D1286M
10.10~	F15	HR16DE ~15.08 (GEN-RHD)	- - - -	D1119M	K1264
		15.08~ (GEN-RHD)			N/A
		MR16DDT (GEN-RHD)	K1299	D1119M	D1286M
11.05~	F15N (1500cc, 1600cc) (IDN,THA)		- - - -	D1119M	K1264
11.06~	F15	HR16DE (GEN-LHD,GCC)	- - - -	D1119M	D1286M
		MR16DDT (GEN-LHD,GCC)	K1299	D1119M	
11.06~	F15 (1600cc TURBO) (KOR)		K1299	D1119M	D1286M
12.01~14.05	F15E (GEN-RHD)		K1299	D1119M	D1286M
12.01~	F15E (1600cc, 1600cc TURBO) (GEN-LHD,TWN)		K1299 or - - - -	D1119M	D1286M

KICKS

YEAR	APPLICATION		FRONT	REAR
16.04~	P15X (1600cc) (BRA,LA)		N/A	N/A
17.04~	P15B (1600cc) (BRAZIL MAKE)		N/A	N/A

KICKS

YEAR	APPLICATION		FRONT	REAR
17.05~	P15Z (1500cc) (CHINA MAKE)	REAR DRUM MODEL (CHN)	N/A	N/A
		REAR DISC MODEL (CHN)		N/A

LAFESTA

YEAR	APPLICATION		FRONT	REAR
05.02~11.01	B30	(GEN-RHD)	D1119M	K1264

LANNIA

YEAR	APPLICATION		FRONT	REAR
15.09~	U15Z (1600cc)	(CHN)	D1119M	D1286M

LAUREL, 200L, 240L

YEAR	APPLICATION		FRONT	REAR
80.12~84.11	C31	~82.09 (GEN)	D1013	K1148
		82.09~ (GEN)	D1012	
84.11~	C32	(GEN,SAU)	D1025 or D1031M	K1170 D1160

LAUREL ALTIMA, CEFIRO

YEAR	APPLICATION		FRONT	REAR
88.11~94.06	A31	REAR DRUM MODEL (GEN,ME)	D1092M or D1105M or D1116M or N/A	K1170
		REAR DISC MODEL (GEN,ME)		D1047M or D1145M

LEAF

YEAR	APPLICATION		PARKING	FRONT	REAR
10.10~13.02	ZE0	(ZAF)	- - - -	D1267MH	D1286M
11.09~13.01	ZE0	(GEN)	K1299	D1267MH	D1286M
13.08~	ZE0E (UK MAKE)	(ZAF)	- - - -	D1267MH	D1286M
13.12~	ZE0U (US MAKE)	(KOR)	- - - -	D1344M	D1286M

LIVINA, GRAND LIVINA, LIVINA X-GEAR

YEAR	APPLICATION			FRONT	REAR
06.11~09.09	L10Z	HR16DE	~12.05 (CHN)	D1288M	K1267
			12.05~ (CHN)		N/A
		MR18DE	(CHN)		K1264
07.02~13.07	L10N (GRAND LIVINA) (1500cc, 1800cc)		~11.07 (IDN)	D1288M	K1264
			11.07~ (IDN)	D1250M	
07.08~11.08	TL10N (LIVINA) (1500cc)		~11.07 (IDN)	D1288M	K1267
			11.07~ (IDN)	D1250M	
07.09~	L10L (GRAND LIVINA) (1600cc, 1800cc)		(MYS)	D1288M	K1264
07.10~	L10S (LIVINA) (1600cc)		(ZAF)	D1250M	K1264 or K1267
08.04~	L10P (GRAND LIVINA) (1800cc)		(PHL)	D1288M	K1264
08.04~13.07	NTL10N (LIVINA X-GEAR) (1500cc)		~11.07 (IDN)	D1288M	K1267
			11.07~ (IDN)	D1250M	
08.08~	NL10S (LIVINA) (1600cc)		(ZAF)	D1250M	K1267
09.01~12.01	L10B (BRAZIL MAKE) (1600cc, 1800cc)	GRAND LIVINA (BRA)	N/A		K1264
		LIVINA, LIVINA X-GEAR (BRA)			K1267
10.03~16.02	L10H (GRAND LIVINA) (1800cc)		(GEN-LHD)	D1288M	K1264
11.06~	NTL10L (LIVINA X-GEAR) (1600cc)		(MYS)	D1288M	K1267

INDEX

JAPANESE
VEHICLE

NISSAN
INFINITI

TOYOTA
LEXUS

MAZDA

ISUZU

HONDA

MITSUBISHI
FUSO

SUBARU

HINO

SUZUKI

DAIHATSU

KOREAN
VEHICLE

HYUNDAI

KIA

DAEWOO

SSANGYONG

AMERICAN
VEHICLE

EUROPEAN
VEHICLE

LIVINA, GRAND LIVINA, LIVINA X-GEAR

YEAR	APPLICATION			FRONT	REAR
12.01 ~ 14.10	L 10BB (1600cc, 1800cc)	GRAND LIVINA (BRA)		D1250M	K1264
		LIVINA, LIVINA X-GEAR (BRA)			K1267
13.03 ~	L 11Z (1600cc)	LIVINA ~13.11 (CHN)	D1288M	N/A	N/A
		13.11~ (CHN)	N/A		
		LIVINA X-GEAR ~13.11 (CHN)	D1119M or D1288M	D1119M or N/A	SHOE N/A PAD D1244M
		13.11~ (CHN)			
13.05 ~ 16.06	L 11N (LIVINA) (INDONESIA MAKE)	HR15DE 2ROW (GEN-RHD)	D1250M		K1267
		3ROW (GEN-RHD)			K1264
		MR18DE (GEN-RHD)			K1264
13.05 ~ 16.06	L 11N (LIVINA) (1600cc)	(INDONESIA MAKE) (THA)	D1250M		K1267
14.01 ~ 17.02	L 11W (LIVINA X-GEAR)	(TWN)	D1250M		K1267
16.02 ~	L 10HH (GRAND LIVINA) (1800cc)	(GEN-LHD)	N/A		K1264
16.06 ~	L 11NN (LIVINA) (INDONESIA MAKE)	HR15DE 2ROW (IDN)	N/A		K1267
		3ROW (IDN)			K1264
		MR18DE (IDN)			K1264
16.06 ~	L 11NN (LIVINA) (1600cc)	(INDONESIA MAKE) (THA)	N/A		K1267
17.02 ~	L 11WW (LIVINA X-GEAR) (1600cc)	(TWN)	D1250M		K1267

LIVINA C-GEAR

YEAR	APPLICATION			FRONT	REAR
08.03 ~	NL 10Z	~12.05 (CHN)	N/A		K1267
		12.05~ (CHN)			N/A

LIVINA GENISS

YEAR	APPLICATION			FRONT	REAR
06.11 ~ 09.09	L 10Z	HR16DE ~12.05 (CHN)	D1288M		K1267
		12.05~ (CHN)			N/A
		MR18DE (CHN)			K1264

LUCINO

YEAR	APPLICATION			FRONT	REAR
95.11 ~ 99.08	B14X	GA16DE ~99.08 (GEN-LHD)	D1202M		K1185 D1205M
		99.08~ (GEN-LHD)			K1185
		SR20DE ~99.08 (GEN-LHD)	D1151M		D1205M
		99.08~ (GEN-LHD)			

MARCH

YEAR	APPLICATION			FRONT	REAR
82.12 ~ 92.11	K10	(GEN)	D1024		K1164
06.03 ~ 10.08	K12	(GEN)	D1250M		K1261
07.10 ~ 10.09	K12	(AUS)	D1250M		K1261
10.02 ~	K13T	(IDN,THA)	D1288M		K1280
10.05 ~ 15.10	K13K (1200cc, 1500cc, 1500cc DIESEL)	(GEN-RHD,IND,ZAF)	D9050MH or N/A		K1286 or N/A
10.07 ~	K13Z (1200cc, 1500cc)	(CHN)	N/A		K1280
10.10 ~ 15.10	K13K (1200cc, 1500cc)	(GEN-LHD)	D9050MH		K1286
10.11 ~	K13N	(IDN)	D1288M		K1280

INDEX

JAPANESE
VEHICLE

NISSAN
INFINITI

TOYOTA
LEXUS

MAZDA

ISUZU

HONDA

MITSUBISHI
FUSO

SUBARU

HINO

SUZUKI

DAIHATSU

KOREAN
VEHICLE

HYUNDAI

KIA

DAEWOO

SSANGYONG

AMERICAN
VEHICLE

EUROPEAN
VEHICLE

MARCH

YEAR	APPLICATION		FRONT	REAR	
11.02 ~	K13X	~13.09 (ARG,BRA)	D1288M or N/A	K1289	
		13.09~ (ARG,BRA)	D1288M		
11.12 ~ 17.01	K13W (TAIWAN MAKE) (1500cc) (GEN-LHD,TWN)		N/A	K1280	
14.02 ~	K13B (BRAZIL MAKE) (1000cc, 1600cc)	~14.11 (ARG,BRA,LA)	D1288M	~15.01 K1289 15.01~ N/A	
		14.11~17.01 (ARG,BRA,LA)	N/A		
		17.01~ (ARG,BRA,LA)	D1288M		
14.04 ~	MK13B	HR10DE (BRA)	N/A	N/A	
		D4D	~14.11 (BRA)	D1288M	~15.02 K1289 15.02~ N/A
			14.11~ (BRA)	N/A	
14.04 ~	MK13X (ARG)		D1288M	K1289	
15.10 ~	K13KK (INDIA MAKE) (1200cc, 1500cc) (GEN-LHD,GCC)		D9050MH	K1286	
17.01 ~	K13WW (1500cc) (TAIWAN MAKE) (TWN)		N/A	K1280	

INDEX

JAPANESE
VEHICLE

NISSAN
INFINITI

TOYOTA
LEXUS

MAZDA

ISUZU

HONDA

MITSUBISHI
FUSO

SUBARU

HINO

SUZUKI

DAIHATSU

KOREAN
VEHICLE

HYUNDAI

KIA

DAEWOO

SSANGYONG

AMERICAN
VEHICLE

EUROPEAN
VEHICLE

MAXIMA, CEFIRO

YEAR	APPLICATION		FRONT	REAR
88.12~94.06	J30 (GEN)		D1110M	D1148M
90.02~94.10	J30 (MAXIMA) (AUS)		D1110M	D1087M
94.11~	A32 (MAXIMA QX) (GEN,LA)		D1110M or D1224M or N/A	D1148M
94.11~99.08	A32 (MAXIMA QX) (AUS)		D1224M	D1148M
99.08~08.03	CA33 (2000cc, 3000cc)	~00.10 (GEN-LHD,LA,ME)	D1119M	D1148M
		00.10~ (GEN-LHD,LA,ME)		D1239M
99.10~04.07	CA33	~00.10 (GEN-RHD,ZAF)	D1119M	D1148M
		00.10~01.09 (GEN-RHD,ZAF)		D1239M
		01.09~02.08 (GEN-RHD,ZAF)		N/A
		02.08~ (GEN-RHD,ZAF)		D1239M
99.10~03.08	CA33	~01.02 (AUS)	D1119M	D1148M
		01.02~ (AUS)		D1239M
03.10~08.12	J31 (AUS)		D1119M	D1244M
08.05~15.04	A35 (3500cc) (MAXIMA) (GEN,GCC)		D1312	D1286M
09.02~11.01	J32 (MAXIMA)	~10.07 (AUS)	D1119M	D1244M
		10.07~ (AUS)		D1286M
11.01~	J32 (MAXIMA) (AUS)		D1119M	D1286M
15.04~	A36 (3500cc) (MAXIMA) (GCC,ISR,KOR)		D1312	D1286M
16.03~	A36Z (2500cc) (MAXIMA) (CHINA MAKE) (CHN)		D1344M	D1286M

MICRA

YEAR	APPLICATION		FRONT	REAR
95.04~96.09	K11E (AUS)		D1191	K1217 D1210
10.02~	K13T (GEN-RHD)		D1288M	K1280
10.05~15.10	K13K (1200cc, 1500cc, 1500cc DIESEL) (GEN-RHD,IND,ZAF)		D9050MH or N/A	K1286 or N/A
10.09~	K13T (AUS)		D1288M	K1289
10.10~15.10	K13K (1200cc, 1500cc) (GEN-LHD)		D9050MH	K1286
11.10~	K13N (AUS)		D1288M	K1289
12.12~	K13K (AUS)		D1288M	K1289
15.10~	K13KK (1200cc, 1500cc) (GEN-LHD,GCC)		D9050MH	K1286
15.10~	K13KK (GEN-RHD)		D9050MH	K1286

MICRA

YEAR	APPLICATION	FRONT	REAR
15.10 ~	K 13KK (1200cc, 1500cc DIESEL) (IND)	D9050MH or N/A	N/A
15.10 ~	K 13KK (1200cc, 1500cc, 1500cc DIESEL) (ZAF)	D9050MH	K 1286
17.03 ~	K 14FR (900cc TURBO) (GEN,ZAF)	D9050MH or N/A	N/A

MICRA ACTIVE

YEAR	APPLICATION	FRONT	REAR
13.03 ~ 15.07	MK 13K (IND)	D9050MH or N/A	N/A
15.07 ~	MK 13K (1200cc) (IND)	D9050MH or N/A	N/A

MURANO

YEAR	APPLICATION	FRONT	REAR
03.04 ~ 08.12	Z50 (GEN,CHN,GCC,PHL,TWN)	D1231MH or D1264M	D1244M
05.06 ~ 08.10	Z50 (AUS)	D1264M	D1244M
05.08 ~ 08.12	Z50 VQ25DE (IDN,SGP,ZAF)	D1264M	D1244M
		D1264M	
	Z50 VQ35DE (IDN,SGP) (ZAF)	D1231MH	
08.06 ~ 15.04	Z51 (GEN-LHD,KOR,TWN)	D1231MH or D1264M	D1286M
08.06 ~ 15.04	Z51 (GCC)	D1231MH	D1286M
08.06 ~ 15.06	Z51 (ZAF)	D1231MH	D1286M
08.08 ~ 15.06	Z51 (GEN-RHD,SGP,ZAF)	D1231MH or D1264M	D1286M
08.10 ~	Z51 ~11.06 (AUS)	D1264M	D1286M
		D1231MH	
11.08 ~	Z51Z ~11.12 (GEN-RHD,SGP)	D1264M	D1286M
		D1231MH	
11.08 ~ 15.02	Z51Z ~11.12 (CHN)	D1264M	D1286M
		D1231MH	
11.11 ~ 15.04	Z51 (IRN)	D1231MH	D1286M
15.07 ~	Z52Z (2500cc) (CHN)	N/A	D1286M
16.03 ~	Z52 (USA MAKE) (3500cc) (GEN-LHD,BRA,CHN,GCC,KOR,TWN)	N/A	D1286M

MURANO HYBRID

YEAR	APPLICATION	FRONT	REAR
16.01 ~	Z52HV (2500cc) (GEN-LHD,KOR)	N/A	D1286M

NAVARA

YEAR	APPLICATION	FRONT	REAR
05.05 ~	D40M V9X (AUS)	D1231MH	K 1283
	D40M W/O V9X (AUS)	D1267MH or D1297MH	
06.12 ~	D40T (NAVARA, FRONTIER) (GEN-RHD,IDN,LA,THA,ZAF)	D1267MH or D1297MH or N/A	K 1283

INDEX

JAPANESE
VEHICLE

NISSAN
INFINITI

TOYOTA
LEXUS

MAZDA

ISUZU

HONDA

MITSUBISHI
FUSO

SUBARU

HINO

SUZUKI

DAIHATSU

KOREAN
VEHICLE

HYUNDAI

KIA

DAEWOO

SSANGYONG

AMERICAN
VEHICLE

EUROPEAN
VEHICLE

NAVARA

YEAR	APPLICATION		FRONT	REAR
07.05~	D40M	V9X (ZAF)	D1231MH	~11.12 K1283 11.12~ N/A
		~10.05 (ZAF)	D1231MH or D1267MH	
		W/O V9X 10.05~ (ZAF)	D1231MH or D1297MH or N/A	
07.08~	D40T	(GEN-LHD,CHL,GCC)	D1267MH or D1297MH or N/A	K1283
08.03~	D40T	(AUS)	D1297MH	K1283
11.09~	D40L	(MYS)	D1297MH	K1283
12.03~	D40TT	(GCC)	D1267MH	K1283
17.04~	D23F (2500cc) (CHINA MAKE)	(CHN)	N/A	K3413

NISSAN GT-R, GT-R

YEAR	APPLICATION		FRONT	REAR
08.12~	R35 (3800cc)	(GEN,GCC,KOR,TWN,ZAF)	N/A	N/A
09.02~	R35 (3800cc)	(AUS)	N/A	N/A
10.11~	R35 (3800cc)	(BRN,CHN,SGP)	N/A	N/A
11.01~	R35 (3800cc)	(ZAF)	N/A	N/A
12.11~	R35 (3800cc)	(IDN)	N/A	N/A
14.11~	R35 (3800cc)	(ISR)	N/A	N/A

NOTE

YEAR	APPLICATION		FRONT	REAR
13.04~	E12X	(ARG,LA)	D1288M	K1289
14.04~	E12X	(LAC)	D1288M	K1289
17.02~	E12T (THAILAND MAKE) (1200cc)	(THA)	D1288M	K1289

NP200 APRIO

YEAR	APPLICATION		FRONT	REAR
08.05~	U90	~10.04 (GEN-RHD)	N/A	N/A
		10.04~ (GEN-RHD)	D1261H or N/A	

NP300, NP300 PICKUP

YEAR	APPLICATION		FRONT	REAR
08.01~	LCD22S	KA20 (ZAF)	D1063M	K1174
		~11.06 (ZAF)	D1063M	K1189
		W/O ABS (ZAF)	D1063M	
		KA24 11.06~ 2WD W/ ABS (ZAF)	D1063M or D1263M	
		4WD (ZAF)	D1063M	
		~11.06 (ZAF)	D1063M	K1174
	YD25	2WD 11.06~ (ZAF)		K1174 or K1189
		4WD (ZAF)		K1189
09.10~ 17.05	D22F	2WD (GEN-LHD)	D1031M	K1174
		KA24DE 4WD (GEN-LHD)	D1031M or D1263M	K1189
		2WD (GEN-LHD)	D1031M	K1174
		YD25DDTI 4WD (GEN-LHD)		K1189

INDEX

JAPANESE
VEHICLE

NISSAN
INFINITI

TOYOTA
LEXUS

MAZDA

ISUZU

HONDA

MITSUBISHI
FUSO

SUBARU

HINO

SUZUKI

DAIHATSU

KOREAN
VEHICLE

HYUNDAI

KIA

DAEWOO

SSANGYONG

AMERICAN
VEHICLE

EUROPEAN
VEHICLE

NP300, NP300 PICKUP

YEAR	APPLICATION				FRONT	REAR	
09.10 ~ 17.05	D22F	KA24DE	2WD	(CHN)	D1063M	K1174	
			4WD	(CHN)	D1063M or D1263M	K1189	
		YD25DDTI	2WD	(CHN)	D1063M	K1174	
			4WD	(CHN)		K1189	
09.10 ~	D22SS	KA24	(LHD)	2WD	(ZAF)	D1063M	K1174
				4WD	(ZAF)		K1189
			(RHD)		(ZAF)	D1063M	K1174
		TD27	(LHD)	~11.03	(ZAF)	D1031M	- - - -
				11.03~	(ZAF)	D1063M	
			(RHD)	~11.03	(ZAF)	D1031M	K1174
				11.03~	(ZAF)	D1063M	
		QD32	(LHD)		(ZAF)	D1063M	K1189
		QD32, ZD30	(RHD)		(ZAF)	D1063M	K1189
		YD25		2WD	(ZAF)	D1063M	K1174
			(LHD)	4WD	(ZAF)	D1063M or D1263M	
			(RHD)		(ZAF)	D1063M or D1263M	K1174 or K1189
12.10 ~	LCD22S			(ME)	D1063M	K1174	
17.05 ~	D22F	KA24DE (2400cc)	2WD	(CHN,GEN-LHD)	D1031M or D1063M	K1174	
			4WD	(CHN,GEN-LHD)	D1031M or D1063M or N/A	K1189	
		YD25 (2500cc DIESEL)	2WD	(CHN,GEN-LHD)	D1031M or D1063M	K1174	
			4WD	(CHN,GEN-LHD)		K1189	

NP300 NAVARA

YEAR	APPLICATION				FRONT	REAR
14.06 ~	D23T (2300cc DIESEL, 2500cc, 2500cc DIESEL) (GEN,BRN,IDN,KHM,LA,LAO, MYS,PHL,SGP,THA,VNM)				N/A	K3413
16.01 ~	D23M (2300cc DIESEL, 2500cc, 2500cc DIESEL) (GCC,MAR,TUR)				N/A	K1283

NV200, NV200 VANETTE, EVALIA

YEAR	APPLICATION				FRONT	REAR
10.04 ~ 17.06	M20F (NV200) (1600cc) (CHINA MAKE)	~13.12	(CHN)	D1294M	K1276 or N/A	
		13.12~	(CHN)		N/A	
11.12 ~	M20L (NV200 VANETTE) (MYS)			D1294M	K1276	
12.06 ~ 16.05	M20N (EVALIA) (INDONESIA MAKE) (IDN)			D1328	N/A	
12.08 ~ 15.04	M20K (EVALIA) (1500cc DIESEL) (IND)			D1294M	K1276	
12.10 ~	M20M (NV200・EVALIA) (GEN-LHD)			D1294M	K1276	
13.10 ~	M20M (NV200) (GEN-RHD)			D1294M	K1276	
14.04 ~	ME0M (EVALIA) (GEN-RHD)			D1267MH	D1286M	
15.04 ~	M20KK (EVALIA) (1500cc DIESEL) (IND)			N/A	K1276	
16.05 ~	M20NN (EVALIA) (1500cc) (INDONESIA MAKE) (IDN)			D1328	N/A	
17.06 ~	M20FF (NV200) (1600cc) (CHINA MAKE) (CHN)			D1294M	N/A	

NV350 URVAN

YEAR	APPLICATION	FRONT	REAR
12.06~	E26 (GEN,GCC)	D1253M	K1174 or K1189

NX COUPE

YEAR	APPLICATION	FRONT	REAR
90.04~94.10	B13 GA16DE, GA16DS (GEN-LHD)	D1158	K1185 D1192
	SR20DE (GEN-LHD)	D1136M	D1192
90.04~94.10	B13 GA16DE (GEN-RHD)	D1158	D1192
	SR20DE (GEN-RHD)	D1136M	D1192
91.08~93.10	B13 (AUS)	D1136M or D1151M	D1139M

PATHFINDER, PATHFINDER SPA

YEAR	APPLICATION	FRONT	REAR
86.07~95.09	WD21 VG30E (AUS)	D1063M	K1174
	Z24S ~89.10 (AUS)	D1025	K1171
	89.10~ (AUS)		K1174
86.08~95.11	WD21 VG30E (GEN-LHD,ME)	D1025	SHOE K1171 or K1174
	W/O VG30E (GEN-LHD,ME)	D1063M	PAD D1102M
86.08~95.11	WD21 ~89.09 (GEN-RHD)	D1025	K1171
	89.09~ (GEN-RHD)		K1174
95.09~05.03	R50 (PATHFINDER, TERRANO) ~99.09 (AUS)	D1211M	K1189
	99.09~01.10 (AUS)	D1248M	
	01.10~ (AUS)	D1211M	
95.12~05.12	R50 VG33E ~01.05 (GEN,GCC)	D1211M	K1189
	01.05~01.08 (GEN,GCC)	D1248M	
	01.08~ (GEN,GCC)	D1211M	
	W/O VG33E (GEN,GCC)	D1211M	
05.01~	R51M ~07.05 (GEN-LHD)	D1267MH	D1272M
	07.05~ (GEN-LHD)	D1297MH	
05.01~	R51M V9X (GEN-RHD)	D1231MH	D1272M
	VQ40DE, ~07.05 (GEN-RHD)	D1267MH	
	YD25DDTI 07.05~ (GEN-RHD)	D1297MH	
05.01~13.06	R51M V9X (AUS)	D1231MH	D1272M
	VQ40DE, ~07.05 (AUS)	D1267MH	
	YD25DDTI 07.05~ (AUS)	D1297MH	
06.01~12.09	R51 (4000cc) (GCC,)	D1297MH	D1272M
12.09~	R52 (3500cc) (GEN,GCC,KOR)	N/A	D1286M
13.06~	R52 (3500cc) (AUS,NZL)	N/A	D1286M

PATHFINDER HYBRID

YEAR	APPLICATION	FRONT	REAR
13.11~	R52HV (GEN-LHD,GCC)	N/A	D1286M
14.01~	R52HV (GEN-RHD)	N/A	D1286M

PLATINA

YEAR	APPLICATION	FRONT	REAR
02.02~	H10 (LA)	N/A	N/A

INDEX

JAPANESE
VEHICLE

NISSAN
INFINITI

TOYOTA
LEXUS

MAZDA

ISUZU

HONDA

MITSUBISHI
FUSO

SUBARU

HINO

SUZUKI

DAIHATSU

KOREAN
VEHICLE

HYUNDAI

KIA

DAEWOO

SSANGYONG

AMERICAN
VEHICLE

EUROPEAN
VEHICLE

PRAIRIE

YEAR	APPLICATION		FRONT	REAR
82.09~	M10 【2WD】	~84.05 (GEN)	D1012	K1167
		84.05~85.02 (GEN)	D1028M or N/A	
		85.02~ (GEN)	D1012	
82.09~	M10	~85.02 (AUS)	D1012	K1167
		85.02~ (AUS)	D1028M	
86.06~	M10 【4WD】	~87.09 (GEN)	D1025	K1170
		87.09~ (GEN)	D1031M	
88.10~94.06	M11	(GEN)	D1154	K1170

PRESAGE

YEAR	APPLICATION		FRONT	REAR
05.02~08.09	U31	(GEN)	D1248M	D1244M

PRESEA

YEAR	APPLICATION		FRONT	REAR
91.05~94.12	R10	(GEN-RHD)	D1158 or N/A	K1158 D1192
95.04~00.08	R11	(GEN-RHD)	D1202M	K1185 D1205M

PRIMERA

YEAR	APPLICATION		FRONT	REAR
94.06~	W10 (PRIMERA ESTATE)	(GEN)	D1154	K1170 D1185
96.12~01.12	P11	~00.11 (GEN)	D1092M	D1148M
		00.11~ (GEN)		D1239M
97.04~02.01	P11E	~99.06 (GEN-LHD)	D1180	K1247 D1214H
		99.06~ (GEN-LHD)	D1180 or D1230	
97.04~02.10	P11E	~99.06 (GEN-RHD)	D1180	K1230 D1214H
		99.06~ W/O ABS (GEN-RHD)	D1180	K1247 D1214H
		99.06~ W/ ABS (GEN-RHD)	D1230	

QASHQAI, QASHQAI+2, DUALIS, DUALIS+2

YEAR	APPLICATION		PARKING	FRONT	REAR
06.12~14.03	J10E (QASHQAI)	(GEN,GCC,THA,TWN,ZAF)	K1299	D1276H	D1244M
07.10~	J10E (DUALIS, QASHQAI)	MR20DE (AUS)	K1299	D1276H	D1244M
		R9M (AUS)			D1286M
08.02~15.09	J10Z (1600cc, 2000cc) (QASHQAI)	~12.04 (CHN)	- - - -	D1276H	D1244M
		12.04~14.08 (CHN)		N/A	
		14.08~ (CHN)		D1339	
08.08~13.12	JJ10E (QASHQAI+2)	(ZAF)	K1299	D1231MH or D1276H	D1244M
10.01~14.03	JJ10E	MR20DE (2WD), HR16DE (GEN-LHD,GCC)	K1299	D1276H	D1244M
		EXCEPT ABOVE (GEN-LHD,GCC)		D1231MH	
10.01~	JJ10E (DUALIS+2, QASHQAI+2)	(AUS)	K1299	D1231MH or D1276H	D1244M
10.04~14.03	JJ10E	2WD (GEN-RHD)	K1299	D1276H	D1244M
		4WD (GEN-RHD)		D1231MH	
13.12~	J11E (QASHQAI)	(ZAF)	- - - -	D1339	D1341M

QASHQAI, QASHQAI+2, DUALIS, DUALIS+2

YEAR	APPLICATION	PARKING	FRONT	REAR
14.03~	J11E (UK MAKE) ~16.10 (GEN)	- - - -	D1339	D1341M
	(1200cc TURBO, 1600cc DIESEL, 2000cc) 16.10~ (GEN)			N/A
15.09~	J11Z (1200cc TURBO, 2000cc) (CHN)	- - - -	D1339	D1286M

QUEST

YEAR	APPLICATION	FRONT	REAR
05.05~	V42 (GEN-LHD,CHN,TWN)	D1248M	D1244M
13.07~	E52 (CHN)	D1300M	D1286M

ROGUE

YEAR	APPLICATION	PARKING	FRONT	REAR
07.09~	S35 (KOR,TWN)	K1299	D1276H	D1244M

SAFARI, SAFARI PICKUP, PATROL

YEAR	APPLICATION			PARKING	FRONT	REAR
79.11~88.06	160	FRONT DRUM MODEL (GEN)		~85.07 K8802 85.07~ K1135 or K8802	K1100	K1146 or K1146A or K1161
		FRONT DISC MODEL	~84.06 (GEN)		D1014	
			84.06~ (GEN)		D1073	
	160	~83.07 (GEN-RHD)		K8802	K1100	K1146
		83.07~ (GEN-RHD)				K1146A
~83.07	160	(ME-LHD)		K8802	K1100	K1146
79.11~89.07	160 (PATROL)	~84.06 (AUS)		K8802	D1014	~82.06 K1146 82.07~ K1146A or K1161
		84.07~85.06 (AUS)			D1073	
		85.07~ (AUS)			D1163M	
	TRUCK	~83.08 (GEN)		K8802	D1073	K1146
		83.08~ (GEN)			D1163M	
84.06~	(GEN,ME,AUS)			- - - -	D1073	K1146A
85.06~	(AUS)			K8802	D1163M	K1161
85.06~	(GEN)			K8802	D1073	K1161
87.08~99.09	Y60	~91.10 (GEN-LHD,GCC,ME)		K8802	D1073	SHOE K1179 PAD D1095 or D1200M
		91.10~ (GEN-LHD,GCC,ME)		K8802	D1163M or D1177	
87.11~99.09	Y60	REAR DRUM MODEL (GEN-RHD)		K8802	D1073 or D1177 or D1209M	K1179
		REAR DISC MODEL	~91.10 (GEN-RHD)	K8802		D1095
			91.10~ (GEN-RHD)			D1200M
89.07~99.02	Y60 (PATROL)	~91.10 (AUS)		K8802	D1073	K1179 D1095
		91.10~	RB30S, RD28T, TB42S, TD42 (AUS)		D1209M	K1179 D1200M
			TB42E (AUS)		D1177	
97.08~	Y61	TB48DE	~15.06 (GEN-LHD)	- - - -	D1258M	N/A
			15.06~ (GEN-LHD)		N/A	
		EXCEPT ABOVE (GEN-LHD)		K8802	D1218M	K1179 D1116M

INDEX

JAPANESE
VEHICLE

NISSAN
INFINITI

TOYOTA
LEXUS

MAZDA

ISUZU

HONDA

MITSUBISHI
FUSO

SUBARU

HINO

SUZUKI

DAIHATSU

KOREAN
VEHICLE

HYUNDAI

KIA

DAEWOO

SSANGYONG

AMERICAN
VEHICLE

EUROPEAN
VEHICLE

SAFARI, SAFARI PICKUP, PATROL

YEAR	APPLICATION				PARKING	FRONT	REAR	
97.08 ~	Y61	HARD TOP		(ME)	K8802	D1218M	D1116M	
		TB48DE	WAGON	~15.06	(ME)	- - - -	D1258M	N/A
				15.06~	(ME)		N/A	
		EXCEPT ABOVE				(ME)	K8802	D1218M
97.10 ~	Y61	TB48DE	~15.06	(GEN-RHD,ZAF)	- - - -	D1258M	N/A	
			15.06~	(GEN-RHD,ZAF)		N/A		
		EXCEPT ABOVE				(GEN-RHD, ZAF)	K8802	D1218M
97.10 ~	Y61 (PATROL)	TB48DE		(AUS)	K8802	D1258M	N/A	
		W/O TB48DE		(AUS)	K8802	D1218M	D1116M	
99.02 ~	TY61 (PATROL) (AUS)				K8802	D1218M	K1179 D1116M	
99.09 ~	TY61 (PATROL)	TB48	~12.12	(GEN-LHD,GCC)	K8802	D1258M	SHOE K1179 PAD N/A	
			12.12~15.03	(GEN-LHD,GCC)		D1218M or D1258M		
			15.03~	(GEN-LHD,GCC)		D1218M or N/A		
		TB45, D42, ZD30		(GEN-LHD,GCC)		D1218M	K1179	
99.09 ~	TY61 (PATROL) (GEN-RHD,ZAF)				K8802	D1218M	K1179	
10.01 ~	Y62 (PATROL) (4000cc,5600cc) (GEN-LHD,CHN,GCC)				- - - -	D1318M	D1329M	
12.11 ~ 14.11	Y62 (SAFARI) (5600cc) (GEN-RHD)				- - - -	D1318M	D1329M	
12.11 ~	Y62 (PATROL) (5600cc) (AUS)				- - - -	D1318M	D1329M	

SENTRA

YEAR	APPLICATION		FRONT	REAR
86.01~90.04	B12 (1600cc COUPE)	~88.01 (GEN-RHD)	D1091	N/A
		88.01~ (GEN-RHD)		D1042
90.04~94.10	B13	CD17, GA13DS, GA14DS, E10S, GA16DE, GA16DS (GEN)	D1158	K1185 D1192
		SR20DE (GEN)	D1136M	D1192
91.10~09.06	B13X	~00.09 (LA)	*1	K1185 D1139M
		00.09~ (LA)	N/A	

*1 D1133M or D1136M or D1158 or N/A

94.07~99.12	B14	REAR DRUM MODEL (GEN)		D1202M	K1167 or K1185
		REAR DISC MODEL (GEN)			D1205M
95.11~00.06	B14X	GA16DE	~99.08 (GEN)	D1202M	K1185 D1205M
			99.08~ (GEN)	D1202M	K1185
		SR20DE	~99.08 (GEN)	D1151M	D1205M
			99.08~ (GEN)	N/A	
99.12~11.12	N16	~01.05 (GEN-LHD)		D1092M or D1230	【SHOE】 K1167 or K1247 【PAD】 D1185
		01.05~03.06 (GEN-LHD)		D1092M or D1230 or D1233M	
		03.06~ (GEN-LHD)		D1233M	K1167

SENTRA

YEAR	APPLICATION		FRONT	REAR
00.07~06.09	B15X	~01.09 (BHS)	D1092M	K1167 or K1247
		01.09~03.04 (BHS)		K1167
		03.04~ (BHS)		K1167 or K1247 or N/A
		~01.11 (BHS)	~03.04 D1110M 03.04~ N/A	N/A
		01.11~03.03 (BHS)		D1239M
		03.03~03.09 (BHS)		D1148M
	QR25DE	03.09~05.04 (BHS)		N/A
		05.04~ (BHS)		D1239M
		~01.08 (BHS)	D1092M	D1148M
	SR20DE	01.08~ (BHS)		N/A
	SR25DE	(BHS)	D1110M or D1307M	D1148M or D1239M or N/A
				N/A
00.07~06.09	B15X (1800cc)	~01.09 W/ ABS (LA)	D1092M	K1167
		~01.09 W/O ABS (LA)		K1247
		01.09~03.04 (LA)		K1167
		03.04~05.04 (LA)		N/A
		05.04~ (LA)		K1167 or N/A
06.01~	B16X (2000cc)	(ARG,BRA,LA,MER)	D1119M	K1264
09.06~	B13XX	(LA)	N/A	K1185
12.05~17.07	B17T (1600cc)	(GEN-RHD,ZAF)	D1119M	K1264
12.10~	B17U (1800cc, 2000cc)	(BRA) (PARKING) K1299	D1119M	K1294 D1286M
12.11~17.07	B17T (1600cc, 1800cc)	(GCC)	D1119M	K1264
13.08~17.01	B17W (TAIWAN MAKE) (1800cc)	(TWN)	D1119M	D1286M
15.09~16.07	B17G (EGYPT MAKE) (1600cc)	(EGY)	D1119M	K1264
16.07~	B17GG (EGYPT MAKE) (1600cc)	(EGY)	D1119M	K1264
17.01~	B17WW (TAIWAN MAKE) (1800cc)	(TWN)	D1119M	D1286M
17.07~	B17TT (1600cc, 1800cc)	(GEN-LHD,GCC)	D1119M	K1264
17.09~	B17TT (1600cc)	(GEN-RHD,ZAF)	D1119M	D1286M

SKYLINE, 240KGT

YEAR	APPLICATION		FRONT	REAR
80 ~82	GC210D	(GEN)	D1007	K1148
82 ~	R30	(GEN)	D1013	D1015

SUNNY, SUNNY EX

YEAR	APPLICATION		FRONT	REAR
82.02~86.01	B11	(GEN-RHD)	D1008 or D1035M	K1160
82.03~86.01	B11	(GEN-LHD,SAU)	D1018 or D1035M	K1160
82.03~86.01	VB11	(AUS)	D1018	K1167
82.03~86.01	VB11, WB11, WHB11, WSB11	(GEN)	D1018	K1160
86.01~90.04	B12 (E13S, E16S, GA14S)	(GCC,SAU)	D1018	K1160

INDEX

JAPANESE
VEHICLE

NISSAN
INFINITI

TOYOTA
LEXUS

MAZDA

ISUZU

HONDA

MITSUBISHI
FUSO

SUBARU

HINO

SUZUKI

DAIHATSU

KOREAN
VEHICLE

HYUNDAI

KIA

DAEWOO

SSANGYONG

AMERICAN
VEHICLE

EUROPEAN
VEHICLE

SUNNY, SUNNY EX

INDEX
JAPANESE
VEHICLE
NISSAN
INFINITI

TOYOTA
LEXUS

MAZDA

ISUZU

HONDA

MITSUBISHI
FUSO

SUBARU

HINO

SUZUKI

DAIHATSU

KOREAN
VEHICLE

HYUNDAI

KIA

DAEWOO

SSANGYONG

AMERICAN
VEHICLE

EUROPEAN
VEHICLE

YEAR	APPLICATION				FRONT	REAR	
86.01~90.04	B12	CA16D	REAR DRUM MODEL (GEN-LHD)		D1018	K1160	
			REAR DISC MODEL	~88.01 (GEN-LHD)		N/A	
				88.01~ (GEN-LHD)		D1042	
		CA18D	REAR DRUM MODEL (GEN-LHD)		D1018	K1160	
			REAR DISC MODEL (GEN-LHD)			N/A	
		CD17	~86.09 (GEN-LHD)		D1091	K1160	
			86.09~88.10 (GEN-LHD)		N/A		
			88.10~ (GEN-LHD)		D1091		
		E10S, E13S, GA14S (GEN-LHD)		D1018	K1160		
		E15S, GA16S	2WD (GEN-LHD)		D1018	K1160	
			4WD (GEN-LHD)		D1091	K1170	
86.01~90.04	B12	CA16D	~88.01 (GEN-RHD)		D1091	N/A	
			88.01~ (GEN-RHD)			D1042	
		CA18D	(GEN-RHD)		D1018 or D1091	N/A	
		CD17, E10S, E13S, E16S, GA14S	~86.09 (GEN-RHD)		D1018	K1160	
			86.09~88.10 (GEN-RHD)		N/A		
			88.10~ (GEN-RHD)		D1018		
		86.01~90.04	B12	E15S	2WD	~86.09 (GEN-RHD)	
86.09~88.10 (GEN-RHD)						N/A	
88.10~ (GEN-RHD)	D1018						
	4WD				~88.10 (GEN-RHD)		D1091
88.10~ (GEN-RHD)				D1018 or D1066M			
GA16S	2WD			~86.09 (GEN-RHD)		D1018	K1160
				86.09~88.10 (GEN-RHD)		N/A	
	88.10~ (GEN-RHD)			D1018			
				4WD (GEN-RHD)		D1018 or D1066M	
90.04~94.10	B13			CD17, E10, GA13DS, GA14DS, GA16DE, GA16DS (GEN)			D1158
		SR20DE (GEN)			D1136M	D1192	
94.07~99.12	B14	REAR DRUM MODEL (GEN)			D1202M	K1167 or K1185	
		REAR DISC MODEL (GEN)				D1205M	
99.11~11.12	N16	~01.04 (GEN-RHD,SGP)			D1092M	K1247	
		01.04~ (GEN-RHD,SGP)			D1233M	K1167	
99.12~11.12	N16	~01.05 (GEN-LHD,ME)			D1092M or D1230	【SHOE】 K1167 or K1247 【PAD】 D1185	
		01.05~03.06 (GEN-LHD,ME)			D1092M or D1230 or D1233M		
		03.06~ (GEN-LHD,ME)			D1233M		K1167
01.05~06.02	G10 (1500cc) (HKG)			D1233M	K1167		
06.03~13.03	B10RS (1500cc, 1600cc) (GEN,GCC)			D1233M	K1279		
08.12~16.03	N16G (EGYPT MAKE) (1600cc) (SUNNY EX) (EGY)			D1233M	K1167		
10.12~	N17Z (CHINA MAKE) (1500cc)	REAR DRUM MODEL (CHN)		D1288M	K1289		
		REAR DISC MODEL (CHN)			N/A		
11.09~14.04	N17K (INDIA MAKE) (1400cc DIESEL, 1500cc)	~11.12 (IND)		D9050MH	K1286		
		11.12~ (IND)			N/A		
11.09~15.06	N17K (INDIA MAKE) (1500cc) (GEN-RHD,ZAF)			D9050MH	K1286		
11.12~15.06	N17K (INDIA MAKE) (1500cc) (GCC,IRQ)			D9050MH	K1286		

SUNNY, SUNNY EX

YEAR	APPLICATION	FRONT	REAR
12.05 ~ 16.07	N17G (EGYPT MAKE) (1500cc) (EGY)	D9050MH	K1286
13.04 ~ 16.02	N17H (VIETNAM MAKE) (1500cc) (GEN-LHD)	D1288M	K1289
15.06 ~	N17KK (INDIA MAKE) (1500cc)	~16.08 (GEN,GCC)	D9050MH
		16.08~ (GEN,GCC)	D9060MH or N/A
15.06 ~	N17KK (INDIA MAKE) (1500cc)	~16.08 (IND)	D9050MH
		16.08~ (IND)	N/A
15.06 ~	N17KK (INDIA MAKE) (1500cc) (IRQ)	D9050MH	K1286
16.02 ~	N17HH (VIETNAM MAKE) (1500cc) (VNM)	D1288M	K1289
16.07 ~	N17GG (EGYPT MAKE) (1500cc) (EGY)	D9050MH	K1286
16.07 ~	N17MM (MYANMAR MAKE) (1500cc) (MMR)	D9050MH	K1286

SYLPHY, SYLPHY CLASSIC

YEAR	APPLICATION	PARKING	FRONT	REAR
06.08 ~	G11Z	~09.03 K1299 09.03~ ----	~07.08 (CHN)	K1267 D1244M
			HR16DE 07.08~09.03 (CHN)	
			09.03~ (CHN)	
			~06.12 (CHN)	
			MR20DE 06.12~ (CHN)	
12.06 ~	B17Z (CHINA MAKE) (1600cc, 1800cc) (CHN)	----	D1119M	D1286M
12.07 ~ 17.07	B17T (THAILAND MAKE) (1600cc, 1600cc TURBO, 1800cc) (SGP,THA)	K1299	D1119M	D1286M
12.11 ~ 17.07	B17T (THAILAND MAKE) (1600cc, 1800cc) (PHL)	K1299	D1119M	D1286M
17.07 ~	B17TT (1600cc, 1800cc) (GEN-LHD)	K1299	D1119M	K1264
17.07 ~	B17TT (1600cc, 1800cc) (PHL)	K1299	D1119M	D1286M
17.07 ~	B17TT (1600cc, 1600cc TURBO, 1800cc) (SGP,THA)	K1299	D1119M	D1286M

TEANA

YEAR	APPLICATION	FRONT	REAR
03.10 ~ 08.12	J31 (TEANA, CEFIRO) (GEN,SGP,IDN)	D1119M	D1244M
04.09 ~ 08.06	J31Z	~07.02 (CHN)	D1244M
		07.02~ (CHN)	
08.02 ~ 13.12	J32	~10.06 (IRN)	D1244M
		10.06~ (IRN)	D1286M
08.04 ~ 13.12	J32	~10.06 (GEN,GCC)	D1244M
		10.06~ (GEN,GCC)	D1286M
08.06 ~ 12.12	J32Z (2000cc, 2500cc, 3500cc) (CHN)	D1119M	D1244M
09.02 ~ 13.09	J32T	~10.07 (GEN-RHD,THA)	D1244M
		10.07~ (GEN-RHD,THA)	D1286M
10.09 ~ 14.01	J32L (MYS)	D1119M	D1286M
11.02 ~ 13.04	J32K (IND)	D1119M	D1286M
13.02 ~	L33Z (CHINA MAKE) (2000cc, 2500cc)	~17.06 (CHN)	D1286M
		17.06~ (CHN)	
13.09 ~	L33T (THAILAND MAKE) (2000cc, 2500cc, 3500cc) (GEN-RHD,THA)	D1344M	D1286M
14.04 ~ 16.12	L33L (MALAYSIA MAKE) (2000cc, 2500cc) (MYS)	D1344M	D1286M
16.12 ~	L33LL (MALAYSIA MAKE) (2000cc, 2500cc) (MYS)	D1344M	D1286M

INDEX

JAPANESE
VEHICLE

NISSAN
INFINITI

TOYOTA
LEXUS

MAZDA

ISUZU

HONDA

MITSUBISHI
FUSO

SUBARU

HINO

SUZUKI

DAIHATSU

KOREAN
VEHICLE

HYUNDAI

KIA

DAEWOO

SSANGYONG

AMERICAN
VEHICLE

EUROPEAN
VEHICLE

TERRANO, TERRANO II, TERRANO PATHFINDER

YEAR	APPLICATION	FRONT	REAR
87.08~95.10	WD21 (GEN,ME)	D1025 or D1063M	K1174 D1262
96.07~06.12	R20 ~99.10 (GEN,AFC,GCC)	D1213	K1225
	99.10~ (GEN,AFC,GCC)		K1271
96.11~98.06	R20 (TERRANO II) (AUS)	D1213	K1225
05.01~	R51M (GEN)	D1267MH	D1272M
13.09~	D10 (TERRANO) (1500cc DIESEL, 1600cc) (GEN-RHD)	D1261H or N/A	N/A

TIIDA, TIIDA LATIO, LATIO

YEAR	APPLICATION	PARKING	FRONT	REAR
05.04~11.04	C11Z (1600cc) CHINA MAKE	~06.11 (CHN)	D1288M or N/A	K1267 D1244M
		06.11~07.11 (CHN)	D1288M	
		07.11~09.02 (CHN)	D1119M	
		09.02~ (CHN)	D1250M	
	JAPAN MAKE (CHN)		D1250M	
05.08~12.06	C11, SC11 (GEN-LHD,GCC)	----	D1250M	K1267
05.12~	C11, SC11 (AUS)	----	D1250M	K1267
06.04~12.06	C11, SC11 (GEN-RHD)	----	D1250M	K1267
06.05~12.07	C11T, SC11T (THA)	----	D1288M	K1267
06.06~13.06	C11S, SC11S (GEN-RHD)	----	D1250M	K1267
06.10~	C11T, SC11T (AUS)	----	D1288M	K1267
07.01~	SC11X	HR16DE (GEN-LHD)	D1250M	K1267
		K9K (GEN-LHD)	D1119M	D1244M
		MR18DE (GEN-LHD)	D1119M or D1250M	K1264 or K1267
07.04~12.08	C11L (TIIDA LATIO) (MYS)	----	D1288M	K1267
11.04~15.12	C12Z (1600cc) (INC. TURBO MODEL) (CHN)	----	D1119M	D1286M
12.11~17.04	C12W (TIIDA) (1600cc) (INC. TURBO MODEL) (TWN)	----	D1119M	D1286M
13.05~17.09	C12T (TIIDA) (THAI MAKE)	REAR DRUM MODEL (GEN-LHD, GCC)	D1119M	K1264
		REAR DISC MODEL		D1286M
13.05~	C12T (TIIDA) (1600cc, 1800cc) (THAILAND MAKE) (GEN-RHD)	K1299	D1119M	D1286M
16.01~	C13Z (TIIDA) (1600cc) (CHINA MAKE)	~16.10 (CHN)	D1119M	D1286M
		16.10 (CHN)	N/A	
17.04~	C12WW (TIIDA) (1600cc) (INC. TURBO MODEL) (TWN)	----	D1119M	D1286M
17.09~	C12TT (TIIDA) (1600cc, 1800cc) (THAILAND MAKE) (GEN-LHD)	K1299	D1119M	D1286M
17.09~	C12TT (TIIDA) (1600cc, 1800cc) (THAILAND MAKE) (GCC)	----	D1119M	K1264

TITAN

YEAR	APPLICATION	FRONT	REAR
10.08~15.11	A60 (5600cc) (GEN)	D1304M	D1313MH

TK55

YEAR	APPLICATION	PARKING	FRONT	REAR
11.10~	TK3 (GEN-LHD)	N/A	D1290H	N/A

INDEX

JAPANESE
VEHICLE

NISSAN
INFINITI

TOYOTA
LEXUS

MAZDA

ISUZU

HONDA

MITSUBISHI
FUSO

SUBARU

HINO

SUZUKI

DAIHATSU

KOREAN
VEHICLE

HYUNDAI

KIA

DAEWOO

SSANGYONG

AMERICAN
VEHICLE

EUROPEAN
VEHICLE

TSURU

YEAR	APPLICATION	FRONT	REAR
91.10~09.06	B13X ~00.09 (LA)	D1133M or D1158 or N/A	K1185 D1139M
	00.09~ (LA)	N/A	
09.06~	B13XX (1600cc) (GEN,LA)	N/A	K1185

VENUCIA D50, D50 TAXI

YEAR	APPLICATION	FRONT	REAR
12.03~	VN10C (1600cc) (D50) ~13.09 (CHN)	D1288M	N/A
	13.09~ (CHN)	N/A	
15.03~	TVN10C (1600cc) (D50 TAXI) (CHN)	N/A	N/A

VENUCIA e30

YEAR	APPLICATION	FRONT	REAR
13.10~	VNZE0 ~14.07 (CHN)	D1267MH	D1286M
	14.07~ (CHN)	D1344M	

VENUCIA M50V

YEAR	APPLICATION	FRONT	REAR
17.03~	VN10Y (1500cc, 1600cc) (CHN)	N/A	N/A

VENUCIA R30

YEAR	APPLICATION	FRONT	REAR
14.06~	VN10K (1200cc) (CHN)	N/A	N/A

VENUCIA R50, R50X

YEAR	APPLICATION	FRONT	REAR
12.03~	V10C (1600cc) ~13.09 (CHN)	D1288M	N/A
	13.09~ (CHN)	N/A	

VENUCIA T70, T70X

YEAR	APPLICATION	FRONT	REAR
14.12~	VN10J (T70) (1600cc, 2000cc) (CHN)	N/A	N/A
14.12~	VN11J (T70X) (1600cc, 2000cc) (CHN)	N/A	N/A

VENUCIA T90

YEAR	APPLICATION	FRONT	REAR
16.11~	VN10F (2000cc) (CHN)	N/A	N/A

VERSA

YEAR	APPLICATION	FRONT	REAR
11.06~	N17X (MEXICO MAKE) (1600cc) (ARG,BRA)	D1288M	K1289
15.01~	N17B (BRAZIL MAKE) ~16.04 (BRA,LA)	D1288M	N/A
	16.04~16.06 (BRA,LA)	N/A	
	(1000cc, 1600cc) 16.06~ (BRA,LA)	D1288M	

X-TRAIL

YEAR	APPLICATION	FRONT	REAR
01.08~13.07	T30 (GEN,AFC,GCC,IND,LA,ME,ZAF)	D1248M or D1260	D1244M
01.09~07.09	T30 (AUS)	D1260	D1244M

INDEX

JAPANESE
VEHICLE

NISSAN
INFINITI

TOYOTA
LEXUS

MAZDA

ISUZU

HONDA

MITSUBISHI
FUSO

SUBARU

HINO

SUZUKI

DAIHATSU

KOREAN
VEHICLE

HYUNDAI

KIA

DAEWOO

SSANGYONG

AMERICAN
VEHICLE

EUROPEAN
VEHICLE

X-TRAIL

YEAR	APPLICATION			FRONT	REAR
07.09 ~ 14.07	T31	(GEN,AUS,BRA,IND)	PARKING K1299	D1276H	D1244M
07.09 ~ 14.07	T31	~09.10 (ZAF)	- - - -	D1276H	D1244M
		09.10~ (ZAF)	PARKING K1299		
08.06 ~ 14.09	T31N	(IDN)	PARKING K1299	D1276H	D1244M
08.09 ~ 14.02	T31Z (2000cc, 2500cc)	~12.04 (CHN)	- - - -	D1276H	D1244M
		12.04~ (CHN)		N/A	
10.03 ~	T31P	(PHL)	PARKING K1299	D1276H	D1244M
14.02 ~	T32Z	6MT (CHN)		D1339	D1286M
		~17.03 (CHN)		D1339	
		MR20DD CVT 2WD 17.03~	2ROW SEATS (CHN)	D1339	
			3ROW SEATS (CHN)	D1336M	
		4WD (CHN)		D1339	
		~17.03 (CHN)		D1339	
	QR25DE	17.03~	2ROW SEATS (CHN)	D1339	D1341M
			3ROW SEATS (CHN)	D1336M	
14.04 ~	T32	1600cc DIESEL (GEN-LHD)		D1336M	D1341M
		2500cc (GEN-LHD)		D1336M	D1286M
14.04 ~	T32 (2000cc, 2500cc)	HYBRID MODEL (LA)		D1336M	D1286M
		EXCEPT 2ROW SEATS (LA)		D1339	
		ABOVE 3ROW SEATS (LA)		D1336M	
14.04 ~	T32 (2000cc, 2500cc)		(PHL,TWN)	D1336M	D1286M
14.06 ~	T32 (2500cc)	2ROW SEATS (GCC)		D1339	D1286M
		3ROW SEATS (GCC)		D1336M	
14.07 ~	T32 (1600cc DIESEL, 2000cc, 2500cc)	HYBRID MODEL (GEN-RHD)		D1336M	D1286M
		EXCEPT 2ROW SEATS (GEN-RHD)		D1339	
		ABOVE 3ROW SEATS (GEN-RHD)		D1336M	
14.07 ~	T32 (2000cc)		(IDN)	D1336M	D1286M
14.07 ~	T32 (1600cc DIESEL, 2000cc, 2500cc)	2ROW SEATS (ZAF)		D1339	D1341M
		3ROW SEATS (ZAF)		D1336M	
14.09 ~ 16.07	T32N (INDONESIA MAKE)	2000cc 6MT (IDN)		D1336M	D1341M
		MCVT (IDN)			D1286M
		2500cc (IDN)			D1286M
14.10 ~	T32T (2000cc, 2500cc)		(GEN,THA)	D1336M	D1286M
14.12 ~ 16.12	T32L (2000cc, 2500cc)	(MALAYSIA MAKE)	(GEN-RHD)	D1336M	D1286M
15.04 ~ 17.04	T32W (2000cc, 2500cc)		(TWN)	D1339	D1286M
16.07 ~	T32NN (INDONESIA MAKE)	MR20DD 6MT (IDN)		D1336M	D1341M
		MCVT (IDN)			D1286M
		QR25DE (IDN)			D1286M
16.08 ~	T32H (2000cc, 2500cc)		(VNM)	D1336M	D1286M
16.12 ~	T32LL (2000cc, 2500cc)	(MALAYSIA MAKE)	(MYS)	D1336M	D1286M
17.04 ~	T32WW (2000cc, 2500cc)		(TWN)	D1339	D1286M

XTERRA

YEAR	APPLICATION		FRONT	REAR
03.05 ~ 08.08	WD22B	(ARG,BRA)	D1263M	K1189
07.07 ~	N50	(GEN-LHD,GCC)	D1297MH	D1323M

TOYOTA

4-RUNNER	410,411,412,413,414
86	408
AGYA	391,392
ALPHARD	391
ALTIS	396,397,398
AURION, HYBRID	392,393
AURIS, HYBRID	391
AVALON	391
AVANZA	391
AVENSIS	391
AVENSIS VERSO	422
AXIO	396,397,398
AYGO	392
BLIZZARD	392
BUV KIJING TAMARAW	392
C-HR	392
CALYA	392
CAMRY, HYBRID	392,393
CARIB	424
CARINA	393
CARINA ε	393
CARINA II	393
CELICA	394
COASTER	394,395,396
COROLLA	396,397,398
COROLLA ALTIS	396,397,398
COROLLA HATCHBACK	398
CORONA	398,399
CRESSIDA	399
CROWN	399,400
CROWN COMFORT	400
DYNA	400,401,402,403,404
DYNA 100	404
DYNA 150	404,405
DYNA 200	405,406,407
E'Z	407
ECHO, ECHO VERSO	428,429
ETIOS	407
ETIOS CROSS	407
FJ CRUISER	407
FORTUNER	407,408
GT86	408
HARRIER	408
HIACE, COMMUTER, S.B.V	409,410
HIGHLANDER	410
HILUX	410,411,412,413,414
INNOVA	414,415
KIJANG	414,415,426,427
KIJANG INNOVA	414,415
KLUGER	415
LAND CRUISER	415,416,417
LAND CRUISER 100	417
LAND CRUISER 90	417
LAND CRUISER PRADO	417
LEVIN, LEVIN HYBRID	417
LEXUS CT200H	418
LEXUS ES200	418
LEXUS ES240	418
LEXUS ES250	418
LEXUS ES300	418

LEXUS ES300H	418
LEXUS ES350	418
LEXUS GS F	418
LEXUS GS200T, GS250	418
LEXUS GS300, GS350	418
LEXUS GS430	418
LEXUS GS450H	418
LEXUS GS460	418
LEXUS GX400, GX460	418
LEXUS IS F	418
LEXUS IS200	418,419
LEXUS IS200T	418,419
LEXUS IS220D	418,419
LEXUS IS250	418,419
LEXUS IS250C	419
LEXUS IS300	418,419
LEXUS IS300C	419
LEXUS IS300H	418,419
LEXUS IS350	418,419
LEXUS LC500, LC500H	419
LEXUS LFA	419
LEXUS LS400	419
LEXUS LS430	419
LEXUS LS460, LS460L	419
LEXUS LS600H, LS600HL	420
LEXUS LX450D, LX460	420
LEXUS LX470	420
LEXUS LX570	420
LEXUS NX200, NX200T	420
LEXUS NX300H	420
LEXUS RC F	420
LEXUS RC200T, RC350	420
LEXUS RX200T	420
LEXUS RX300, RX330, RX350	420
LEXUS RX450H	420
LEXUS SC430	421
LFA	419
LITEACE	421
LIVA	407
MARK II	399
MARK X	421
MEGA CRUISER	421
MODEL-F	421
MR2	421
NOAH	421
PASEO	422
PICNIC	422
PLATINUM	422
PRADO	417
PREVIA	422
PRIUS	422,423
PRIUS +	423
PRIUS C	423
PRIUS V	423
QUALIS	423
RACTIS	423
RAV4	423
REIZ	424
REVO	426,427
RUKUS	424
RUSH	424
SEQUOIA	424
SIENNA	424

INDEX

JAPANESE
VEHICLE

NISSAN
INFINITI

TOYOTA
LEXUS

MAZDA

ISUZU

HONDA

MITSUBISHI
FUSO

SUBARU

HINO

SUZUKI

DAIHATSU

KOREAN
VEHICLE

HYUNDAI

KIA

DAEWOO

SSANGYONG

AMERICAN
VEHICLE

EUROPEAN
VEHICLE

S

	SIENTA.....424
	SOLUNA.....424
INDEX	SOLUNA VIOS.....427
	SPACIO.....424
JAPANESE VEHICLE	SPADE.....424
	SPRINTER.....396,397,398
	SPRINTER CARIB.....424
NISSAN INFINITI	STARLET.....424,425
	STOUT.....425
TOYOTA LEXUS	SUPRA.....425
	T.U.V.....426,427
	T100.....425
MAZDA	TARAGO.....422
	TERCEL.....425
ISUZU	TOWNACE.....421
	TOYOACE.....425,426
	TOYOTA XA.....426
HONDA	UNSER.....426,427
	VELLFIRE.....391
MITSUBISHI FUSO	VENZA.....427
	VIOS.....427
	WIGO.....391,392
SUBARU	WISH.....427,428
	YARIS, YARIS HYBRID.....428,429
	YARIS R.....429
HINO	ZACE.....426,427
	ZELAS.....430
SUZUKI	
DAIHATSU	
KOREAN VEHICLE	
HYUNDAI	
KIA	
DAEWOO	
SSANGYONG	
AMERICAN VEHICLE	
EUROPEAN VEHICLE	

ALPHARD, VELLFIRE, HYBRID

YEAR	APPLICATION	PARKING	FRONT	REAR
03.12~08.04	MNH10 (GEN)	K2392	D2223H	D2198M
08.04~15.01	~12.11 (GEN,GCC)	- - - -	D2265	D2239MH
	12.11~ (GEN,GCC)		D2265 or D2316H	D2239MH
	ATH20 (2400cc), GGH20 (3500cc) (GEN,GCC)	- - - -	D2265	D2239MH
15.01~	~16.07 (GEN-LHD)	- - - -	D2265	D2349
	16.07~ (GEN-LHD)		D2316H	
15.01~	AGH30 (2500cc), AYH30 (2500cc), GGH30 (3500cc) (GEN-RHD)	- - - -	D2265	D2349
15.01~	GGH30 (3500cc) (PHL,TWN)	- - - -	D2265	D2349

INDEX

JAPANESE
VEHICLE

NISSAN
INFINITI

TOYOTA
LEXUS

MAZDA

ISUZU

HONDA

MITSUBISHI
FUSO

SUBARU

HINO

SUZUKI

DAIHATSU

KOREAN
VEHICLE

HYUNDAI

KIA

DAEWOO

SSANGYONG

AMERICAN
VEHICLE

EUROPEAN
VEHICLE

AURIS, HYBRID

YEAR	APPLICATION	FRONT	REAR
07.06~12.10	ADE150 (GEN)	D2289MH	D2299MH
	NRE150, ZRE150 SERIES, ZZE150 (GEN)	D2286M	
12.08~	ZRE182 (1800cc) <JAPAN PRODUCT> (AUS)	D2274	D2323M
12.08~	NRE180 (1300cc), ZRE181 (1600cc) <JAPAN PRODUCT> (ZAF)	D2274	D2323M
12.10~	ZRE181 (1600cc) <EUROPE PRODUCT> (GEN-LHD)	D2330MH	D2299MH
16.04~	ZRE186 (1800cc) <JAPAN PRODUCT> (ZAF)	D2268	D2323M

AVALON

YEAR	APPLICATION	FRONT	REAR
95.08~99.08	~97.09 (GEN)	D2088	D2131M
	97.09~ (GEN)	D2166	
99.08~05.01	MCX20 (GEN)	D2166	D2302
00.04~05.06	~03.09 (GEN)	D2166	D2131M
	03.09~ (GEN)	N/A	D2307MH
05.01~12.10	~07.07 (GEN,GCC)	D2292	D2302
	07.07~ (GEN,GCC)	D2270	D2269H
12.10~	GSX40 (3500cc) (GCC)	D2270	D2269H

AVANZA

YEAR	APPLICATION	FRONT	REAR
03.12~11.11	F601, F602 (GEN,BRN,IDN,MYS,PHL,THA,ZAF)	D0044	K2367
11.11~15.07	F651 (1300cc), F652 (1500cc) (IDN)	D0044	K2367
11.11~15.08	F651 (1300cc), F652 (1500cc) (GEN,MYS,PHL,THA,ZAF)	D0044	K2367
14.04~15.08	F652 (1500cc) (GCC)	D0044	K2367
15.07~	F653 (1300cc), F654 (1500cc) (IDN)	D0044	K2367
15.08~	F654 (1500cc) (GCC,THA)	D0044	K2367
15.08~	F653 (1300cc), F654 (1500cc) (GEN,MYS,PHL,ZAF)	D0044	K2367

AVENSIS

YEAR	APPLICATION	FRONT	REAR
03.01~08.11	AZT250 (GEN)	D2233MH	D2239MH
08.11~	AZT270 (GEN)	D2289MH	D2296M

AGYA, WIGO

YEAR	APPLICATION	FRONT	REAR
12.12~16.01	B100RA (AGYA 1000cc) (GEN-RHD)	D6100 or D0034	N/A

AGYA, WIGO

YEAR	APPLICATION	FRONT	REAR
14.01~16.01	B100LA (WIGO 1000cc) (GEN-LHD)	D6100 or D0034	N/A
16.02~17.04	B100RA (AGYA 1000cc) (GEN-RHD)	N/A	N/A
16.02~17.04	B100LA (WIGO 1000cc) (GEN-LHD)	N/A	N/A
17.04~	B100RA (AGYA 1000cc) (GEN-RHD)	D0034	N/A
17.04~	B100LA (WIGO 1000cc) (GEN-LHD)	D0034	N/A

AYGO

YEAR	APPLICATION	FRONT	REAR
05.02~	KGB10, WNB10 (GEN)	D2264H	K2386

BLIZZARD

YEAR	APPLICATION	PARKING	FRONT	REAR
82.01~84.04	LD10 (GEN)	K0019	D3015 or D0022	K0017

BUV KIJING TAMARAW

YEAR	APPLICATION	FRONT	REAR
~80	KF10 (SEA)	K2238	K2210
81 ~	LF20, LF30 (SEA)	K2259	K2259
97 ~	LF60, LF70, LF80, KF60, KF70, KF80 (SEA)	D2026	K2232

C-HR

YEAR	APPLICATION	FRONT	REAR
16.10~	NGX10 (1200cc TURBO), NGX50 (1200cc TURBO) (GEN)	N/A	D2349
16.12~	NGX10 (1200cc TURBO), NGX50 (1200cc TURBO) (AUS)	N/A	D2349

CALYA

YEAR	APPLICATION	FRONT	REAR
16.06~	B401 (1200cc) (GEN-RHD)	N/A	N/A

CAMRY, AURION, HYBRID

YEAR	APPLICATION	FRONT	REAR
82.10~86.10	CV10 SERIES, SV10 SERIES (GEN)	D2023	K2285
86.10~88.08	CV20, SV20 SERIES, VZV21 (GEN)	D2065	K2312 D2053M
88.08~91.06	VZV21 ~89.08 (GEN)	D2065	D2053M
	89.08~ (GEN)		D2114M
92.08~01.04	MCV10-A (GEN)	D2166	D2114M
	SXV10-A, SXV11-A <JAPAN PRODUCT> (GEN)	D2118M	K2333 D2114M
	VCV10-A (GEN)	D2088	D2114M
92.09~96.07	MCV10-C <NORTH AMERICA PRODUCT> (GEN)	D2088	D2114M
	SXV10-C (GEN)	D2118M	K2333 D2114M
96.08~01.09	MCV20 (GEN)	D2088 or D2166	[SHOE] K2333
	SXV20 (GEN)	D2088 or D2118M or D2166	[PAD] D2114M or D2187
02.05~06.11	ACV30, ACV31, MCV30 (IND,PHL,THA,TWN,VNM)	D2222H	D2219
02.08~06.06	ACV36, MCV36 (GCC,ZAF)	D2166	D2187

INDEX

JAPANESE
VEHICLE

NISSAN
INFINITI

TOYOTA
LEXUS

MAZDA

ISUZU

HONDA

MITSUBISHI
FUSO

SUBARU

HINO

SUZUKI

DAIHATSU

KOREAN
VEHICLE

HYUNDAI

KIA

DAEWOO

SSANGYONG

AMERICAN
VEHICLE

EUROPEAN
VEHICLE

CAMRY, AURION, HYBRID

YEAR	APPLICATION		FRONT	REAR
02.08~06.06	ACV36, MCV36 (AUS)		N/A	D2307MH
06.05~15.05	ACV40 (2400cc), ACV41 (2000cc), AHV41 (2400cc HYBRID) (CHN)		D2270	D2269H
06.05~11.10	ACV40 SERIES, AHV40 SERIES, GSV40 (TWN)		D2270	D2269H
06.05~11.10	ACV40 SERIES, GSV40 (IDN,MA,PHL,THA,VNM)		D2270	D2269H
06.06~11.10	ACV40, GSV40 (AUS)		D2304MH	D2307MH
	AHV40 (AUS)		D2270	
06.06~11.10	ACV40 SERIES	~09.06 (GCC)	D2270	D2269H
		09.06~ (GCC)	D2304MH	D2307MH
	GSV40	~09.06 (GCC)	D2270	D2269H
		09.06~09.08 (GCC)	D2270 or D2304MH	D2307MH
		09.08~ (GCC)	D2304MH	D2307MH
	AHV40 (GCC)		D2270	D2307MH
11.10~	ASV50 (2500cc), GSV50 (3500cc) (AUS,GCC)		D2270 or D2304MH	D2269H or D2307MH
	AVV50 (2500cc HYBRID) (AUS)		D2270	D2269H
11.12~	ACV51 (2000cc), ASV50 (2500cc), ASV51 (2000cc) (CHN)		D2270	D2269H
11.12~15.03	ACV51, ASV50, AVV50 (HYBRID) (TWN)		D2270	D2269H
12.03~	ACV51 (2000cc) (IDN,IND,PHL,THA)		D2270	D2269H
	ASV50 (2500cc), ASV51 (2000cc), AVV50 (2000cc HYBRID) (IDN,IND,PHL,THA)			D2269H or N/A
12.05~15.03	ACV51 (2000cc), ASV50 (2500cc) (CAMRY HYBRID)	~15.02 (MYS)	D2270	D2269H
		15.02~ (MYS)		D2269H or N/A
12.05~	AVV50 (2500cc HYBRID) (CHN)		D2270	D2269H
12.07~15.04	ACV51 (2000cc), ASV50 (2500cc) (CAMRY HYBRID)	~15.02 (VNM)	D2270	D2269H
		15.02~ (VNM)		D2269H or N/A
15.03~	ASV50 (2500cc), ASV51 (2000cc), (CAMRY HYBRID) AVV50 (2500cc)	~15.04 (MYS)	D2270	D2269H or N/A
		15.04~ (MYS)		N/A
15.03~	ASV51 (2000cc), AVV50 (2500cc HYBRID) (TWN)		D2270	D2269H
15.04~	ASV50 (2500cc HYBRID), ASV51 (2000cc) (VNM)		D2270	N/A
15.04~	ASV50 (2500cc) (GCC)		D2270	D2269H

CARINA

YEAR	APPLICATION		FRONT	REAR
81.08~83.09	AA60, CA60, TA60, TA62	(GEN)	D2021	K2232
82 ~	TA63	(GEN)	D2018	K2284

CARINA ε

YEAR	APPLICATION		FRONT	REAR
92.02~97.10	ST191-A	GL, XL (GEN)	D2118M	[SHOE] K2285 or K2354
		GT (GEN)	D2108	
	AT190, AT191, CT190, ST191 (GEN)		D2118M	[PAD] D2114M

CARINA II

YEAR	APPLICATION		FRONT	REAR
83.10~	AT151, CT150, ST150	(GEN)	D2023	K2285

INDEX

JAPANESE
VEHICLE

NISSAN
INFINITI

TOYOTA
LEXUS

MAZDA

ISUZU

HONDA

MITSUBISHI
FUSO

SUBARU

HINO

SUZUKI

DAIHATSU

KOREAN
VEHICLE

HYUNDAI

KIA

DAEWOO

SSANGYONG

AMERICAN
VEHICLE

EUROPEAN
VEHICLE

CELICA

YEAR	APPLICATION		FRONT	REAR
77.08~81.08	RA40	(GEN)	D6006	K2232
77.08~81.08	TA40	GT (GEN)	D6006	K2232
		W/O GT (GEN)	N/A	
81.08~85.12	AA63, RA63	REAR DRUM MODEL (GEN)	D2055	K2284
		REAR DISC MODEL (GEN)		N/A
	RA60	(GEN)	D2055	K2232
	MA61, RA61, SA63	(GEN,AUS)	D2055	K2220A or K2284
	TA60	(GEN)	D2021	K2232
85.08~87.08	AT160, ST162	(GEN)	D2023	K2285 D2053M
89.10~93.11	AT180	~91.08 (GEN)	D2023	K2285
		91.08~ (GEN)	D2065	
	ST182, ST184	~91.01 (GEN)	D2065	D2053M
		91.01~ (GEN)		D2114M
	ST185	~91.08 (GEN)	D2065	D2053M
		91.08~ (GEN)		D2114M
93.11~99.08	AT200	(GEN)	D2118M	D2114M
	ST202	LIFTBACK (GEN)	D2088 or D2145 or D2118M	
		CONVERTIBLE (GEN)	D2088	
	ST204	(GEN)	D2088	
	ST205	(GEN)	D2136M	D2114M or D2146M
99.08~05.09	ZZT231	(GEN)	D2180	K2342 D2204M

COASTER

YEAR	APPLICATION		PARKING	FRONT	REAR
69.02~77.06	RU18, RU19	(GEN)	K2257	K2222	K2223
77.08~82.05	BB10, RB11, RB13	(GEN)	K0019	K2265	K2266
82.05~93.01	BB20 SERIES, RB20	~84.08 (GEN)	~84.8 K0019	K2291	~84.8 K2266
		84.08~90.08 (GEN)	84.8~85.10 K2298	K2294	84.8~90.9 K2295
		90.08~ (GEN)	85.10~ LHD K0019	K2316	90.9~ K2328
		FRONT DISC MODEL (GEN)	RHD K2298	D2052	K2295
82.05~93.01	BB30 SERIES, FB30, HB30 SERIES, HDB30, HZB30, HZB31	~84.08 (GEN,AUS)	GEN ... K0015 AUS ... K2298	K2291	~84.8 K2266
		84.08~90.08 (GEN,AUS)		K2294	84.8~90.9 K2295
		90.08~ (GEN,AUS)		K2316	90.9~ K2328
		FRONT DISC MODEL (GEN,AUS)		D2052	K2295
93.01~16.12	BB40 SERIES	~98.12 (GEN)	K2298	K2329	K2329
		98.12~99.07 (GEN)		K2329 or N/A	
		99.07~04.11 (GEN)		N/A	
		04.11~ (GEN)		K2329	
		FRONT DISC MODEL (GEN)		D2148M	

COASTER

YEAR	APPLICATION				PARKING	FRONT	REAR
93.01~15.01	BB50 (4100cc DIESEL TURBO, 4100cc DIESEL TURBO EFI)	FRONT DRUM MODEL	~98.12 (GEN)		K2320	K2329	K2329
			98.12~99.07 (GEN)			K2329 or N/A	
			99.07~04.11 (GEN)			N/A	
			04.11~ (GEN)			K2329	
		FRONT DISC MODEL	INCOMPLETE VEHICLES (GEN)		K2320	D2148M	K2329
			~99.07	COMPLETE VEHICLES (GEN)		W/O COOLER D2148M W/ COOLER D2140M	
			99.07~ (GEN)			D2140M or D2148M	
93.01~06.08	BB58 (4100cc DIESEL TURBO, 4100cc DIESEL TURBO EFI)	FRONT DRUM MODEL	~99.07 (GEN)	K2320	K2329	K2329	
			99.07~04.11 (GEN)		N/A		
			04.11~ (GEN)		K2329		
		FRONT DISC MODEL (GEN)			D2148M		
93.01~06.08	BB59 (4100cc DIESEL TURBO EFI)	FRONT DRUM MODEL	~99.07 (GEN)	K2320	K2329	K2329	
			99.07~04.11 (GEN)		N/A		
			04.11~ (GEN)		K2329		
		FRONT DISC MODEL (GEN)			D2140M		
93.01~16.12	BZB40	FRONT DRUM MODEL	~04.11 (GEN)	K2298	N/A	K2329	
			04.11~ (GEN)		K2329		
		FRONT DISC MODEL (GEN)			D2148M		
93.01~16.12	HZB50	FRONT DRUM MODEL	~98.12 (GEN)	K2320	K2329	K2329	
			98.12~99.07 (GEN)		K2329 or N/A		
			99.07~04.11 (GEN)		N/A		
			04.11~ (GEN)		K2329		
		FRONT DISC MODEL (GEN)			D2148M		
93.01~07.08	RZB40 (2700cc, 2700cc EFI)	FRONT DRUM MODEL	~99.07 (GEN)	K2298	K2329	K2329	
			99.07~04.11 (GEN)		N/A		
			04.11~ (GEN)		K2329		
		FRONT DISC MODEL (GEN)			D2148M		
93.01~07.08	RZB50 (2700cc, 2700cc EFI)	FRONT DRUM MODEL	~99.07 (GEN)	K2320	K2329	K2329	
			99.07~04.11 (GEN)		N/A		
			04.11~ (GEN)		K2329		
		FRONT DISC MODEL (GEN)			D2140M or D2148M		
00.12~13.01	BB53, RZB53, TRB53, XZB53 (CHN)				K2320	D2148M	K2329
00.12~07.01	BB54, RZB54 (CHN)				K2320	D2148M	K2329
04.08~16.12	XZB50	FRONT DRUM MODEL (GEN)		- - - -	K2329	K2329	
		FRONT DISC MODEL (GEN)			D2140M or D2148M		
06.09~16.12	XZB59 (4000cc DIESEL) (GEN)				- - - -	K2329 D2140M	K2329
07.08~16.12	TRB40, TRB50 (GEN)				- - - -	K2329 D2140M	K2329
13.01~16.12	GRB53 (4000cc), TRB53 (2700cc), XZB53 (4000cc DIESEL) (CHN)				K2320	D2148M	N/A
17.01~	XZB70 (4000cc DIESEL) (AUS)				K2320	D2140M	K2329
17.01~	HZB70 (4200cc DIESEL), TRB70 (2700cc) (GCC)				K2320	D2140M	K2329
	TRB60 (2700cc) (GCC)				K2298		

INDEX

JAPANESE
VEHICLE

NISSAN
INFINITI

TOYOTA
LEXUS

MAZDA

ISUZU

HONDA

MITSUBISHI
FUSO

SUBARU

HINO

SUZUKI

DAIHATSU

KOREAN
VEHICLE

HYUNDAI

KIA

DAEWOO

SSANGYONG

AMERICAN
VEHICLE

EUROPEAN
VEHICLE

COASTER

YEAR	APPLICATION		PARKING	FRONT	REAR
17.01~	BB60 (3700cc DIESEL)	(GEN)	K2298	K2329 D2148M	K2329
17.01~	HZB70 (4200cc DIESEL), XZB70 (4000cc DIESEL)	FRONT DRUM MODEL (GEN-LHD)	K2320	K2329	K2329
		FRONT DISC MODEL (GEN-LHD)		D2140M or D2148M	
	TRB60 (2700cc)	FRONT DRUM MODEL (GEN-LHD)	K2298	K2329	K2329
		FRONT DISC MODEL (GEN-LHD)		D2140M or D2148M	
	TRB70 (2700cc)	W/ ABS & VSC (GEN-LHD)	K2320	D2140M	K2329
		EXCEPT ABOVE (GEN-LHD)		D2148M	
17.01~	BZB60 (4100cc LPG), XZB60 (4000cc DIESEL)	(GEN-RHD)	K2298	D2148M	K2329
	BZB70 (4100cc LPG), XZB70 (4000cc DIESEL)	(GEN-RHD)	K2320	D2148M	K2329
	HZB70 (4200cc DIESEL)	FRONT DRUM MODEL (GEN-RHD)	K2320	K2329	K2329
		FRONT DISC MODEL (GEN-RHD)		D2140M or D2148M	
17.01~	XZB70 (4000cc DIESEL)	(TWN)	K2320	D2140M	K2329

COROLLA, SPRINTER, ALTIS, AXIO, COROLLA ALTIS

YEAR	APPLICATION		FRONT	REAR
79.08~87.07	AE71	~84.06 (GEN) 84.06~ (GEN)	D2021 D2015	K2203
79.08~	KE70	(GEN)	D2015	
79.08~87.07	TE71, TE72	DX, STD (AUS) GT (AUS)	D2021 or D3004 or D5003	K2203 or K2232
79.08~87.07	TE71	DX, STD (GEN) GT (GEN)		K2203 K2232
80.07~87.07	KE70	(ZAF)	D3004	K2232
83.05~	AE80, AE82, CE80, EE80	(GEN,SAU)	D2023	K2288
83.05~87.08	AE86	REAR DRUM MODEL (GEN) REAR DISC MODEL (GEN)	D2021	K2203 or K2232
				D2028
87.05~92.11	AE90 SERIES, CE90, EE90 SERIES	REAR DRUM MODEL (GEN) REAR DISC MODEL (GEN)	D2023	K2285 or K2311
	AE95 (4WD)	(GEN)		D2048M or D2165M
87.08~90.09	AE92, AE95, CE90, EE90	(WAGON&VAN) (GEN)	D2023	K2285
90.09~95.08	AE95	(WAGON&VAN) (GEN)	D2023	K2313
91.08~01.11	AE100, AE102, CE100, EE100, EE101, EE104, EE105, EE106, EE108	(GEN)	D2023 or D2118M	[SHOE] K2311 [PAD] D2048M or D2165M
	AE101	GT APEX (W/ SUPER STRUT SUSPENSION) (GEN) W/ 14INCHES DISC WHEEL, FOR TURKEY (GEN) EXCEPT ABOVE (GEN)	D2108 D2118M D2023	
91.08~01.11	AE101 (WAGON)	W/ 14INCHES DISC WHEEL, FOR TURKEY (GEN) EXCEPT ABOVE (GEN)	D2118M D2023	
95.05~04.12	AE110 SERIES, CE110, EE110 SERIES, ZZE110 SERIES	REAR DRUM MODEL (GEN) REAR DISC MODEL (GEN)	D2023 or D2118M	K2285 or K2311
00.08~08.08	CE120, NZE120, NZE121, NZE122, ZZE121	(GCC,GEN,PAK)	D2183M	K2342 D2204M

COROLLA, SPRINTER, ALTIS, AXIO, COROLLA ALTIS

YEAR	APPLICATION		FRONT	REAR
00.08~08.08	NZE 122	CONQUEST ~05.10 (AUS)	D2183M	K2342 D2204M
		05.10~ (AUS)	D2180 or D2183M	
		ULTRA (AUS)	D2183M	
01.03~08.08	NZE 120, ZZE 121, ZZE 122 (IDN,IND,MYS,PHL,THA,VNM)		D2183M	K2342 D2204M
01.03~08.08	ZZE 121	REAR DRUM MODEL ~03.10 (TWN)	D2183M	N/A
		03.10~ (TWN)		K2342
		REAR DISC MODEL (TWN)		D2187
	ZZE 122	REAR DRUM MODEL ~03.10 (TWN)	D2183M	N/A
		03.10~ (TWN)		K2342
		REAR DISC MODEL ~03.10 (TWN)		D2187
		03.10~ (TWN)		N/A
01.03~08.09	CDE 120 (2000cc DIESEL TURBO) (BRA,VEN)		D2180	D2204M
	ZZE 121 (1600cc), ZZE 122 (1800cc) (BRA,VEN)		N/A	N/A
02.08~07.07	ZZE 120, ZZE 121, ZZE 122 (ZAF)		N/A	D2204M
	ZZE 123 (ZAF)		D2180	D2204M
04.02~	ZRE 120 (1600cc)	~14.11 (CHN)	D2180	D2333
		14.11~ (CHN)	N/A	
	ZZE 122 (1800cc)	~05.02 (CHN)	D2183M	D2204M
		05.02~ (CHN)	D2180	D2333
07.03~13.11	ZRE 152, ZRE 153 (1800cc SEDAN) (GEN-RHD)		D2274	D2254M
07.03~12.08	ZRE 152 (1800cc HATCH BACK) (GEN-RHD)		D2274	D2254M
07.04~14.07	CE 140, NZE 141, ZZE 140 SERIES, ZRE 140 SERIES	REAR DRUM MODEL (GEN)	D2274 or D2286M	K2389
		REAR DISC MODEL (GEN)		D2254M or D2299MH
07.05~14.06	ZRE 150 SERIES	~11.11 (CHN)	D2274	D2254M
		11.11~ (CHN)	D2180	
07.07~14.04	ADE 150 (2000cc) <SOUTH AFRICA PRODUCT> (ZAF)		D2289MH	D2299MH
	NDE 150 (1400cc), NRE 150 (1300cc), ZRE 151 (1600cc), ZRE 152 (1800cc), ZRE 153 (2000cc), ZZE 150 (1400cc) <SOUTH AFRICA PRODUCT> (ZAF)		D2286M	
07.07~14.04	ADE 150 (2000cc) (ZAF)		D2289MH	D2299MH
	NRE 150 (1300cc), ZRE 151 (1600cc), ZRE 152 (1800cc), ZRE 153 (2000cc), ZZE 150 (1400cc) (ZAF)		D2286M	
07.10~14.04	ADE 150 (2000cc) <SOUTH AFRICA PRODUCT> (GEN-LHD)		D2289MH	D2299MH
	NDE 150 (1400cc DIESEL TURBO), NRE 150 (1300cc), ZRE 151 (1600cc), ZRE 152 (1800cc), ZZE 150 (1400cc) (GEN)		D2286M	
07.12~14.03	CE 140, NZE 140, ZRE 141, ZRE 142, ZRE 143, ZZE 141, ZZE 142 (GCC,IDN,MYS,PAK,PHL,THA,TWN,VNM)		D2274	K2389 D2254M
07.12~14.07	NDE 140, ZRE 142, ZZE 142	~08.12 (IND)	D2286M	D2299MH
		08.12~11.04 (IND)	N/A	
		11.04~ (IND)	D2286M	
08.03~14.11	ZZE 140 SERIES, ZRE 142, ZRE 143 (BRA,VEN)		D2286M	D2299MH
12.04~	NZE 161R (WAGON 1500cc)	~14.04 (GEN-RHD)	D2253	K2389
		14.04~ (GEN-RHD)		K2423
12.08~	NRE 180 (1300cc), ZRE 181 (1600cc), ZRE 182 (1800cc) (AUS,ZAF)		D2274	D2323M
12.12~	NZE 161 (AXIO) (GEN)		D2252	K2383
12.12~15.03	NZE 161R (SEDAN 1500cc)	~13.06 (GEN-RHD)	D2252	K2383
		13.06~14.03 (GEN-RHD)		K2421
		14.03~ (GEN-RHD)		K2417

INDEX

JAPANESE
VEHICLE

NISSAN
INFINITI

TOYOTA
LEXUS

MAZDA

ISUZU

HONDA

MITSUBISHI
FUSO

SUBARU

HINO

SUZUKI

DAIHATSU

KOREAN
VEHICLE

HYUNDAI

KIA

DAEWOO

SSANGYONG

AMERICAN
VEHICLE

EUROPEAN
VEHICLE

COROLLA, SPRINTER, ALTIS, AXIO, COROLLA ALTIS

INDEX
JAPANESE VEHICLE
NISSAN INFINITI
TOYOTA LEXUS
MAZDA
ISUZU
HONDA
MAZDA
MITSUBISHI FUSO
SUBARU
HINO
SUZUKI
DAIHATSU
KOREAN VEHICLE
HYUNDAI
KIA
DAEWOO
SSANGYONG
AMERICAN VEHICLE

YEAR	APPLICATION	FRONT	REAR
13.06 ~ 16.05	NDE 180 (1400cc DIESEL TURBO) (COROLLA) <TURKEY PRODUCT> (GEN-LHD)	D2330MH	D2299MH
13.08 ~	ZRE 172 (1800cc) (COROLLA) (GEN)	D2274	D2254M
13.10 ~	ZZE 172 (1800cc) (COROLLA ALTIS) (GEN)	D2274	SHOE ~14.04 K2389
	ZRE 171 (1600cc), ZRE 173 (2000cc) (COROLLA ALTIS) (GCC)	D2274	14.04~ K2423
	ZRE 172 (1800cc) (COROLLA ALTIS) (TWN)	D2274	PAD D2254M
13.12 ~	ZRE 171 (1600cc) (COROLLA ALTIS) (GEN)	D2274	D2254M
13.12 ~	ZRE 172 (1800cc) (COROLLA ALTIS) (AUS,IDN)	D2274	SHOE ~14.04 K2389
	ZRE 172 (1800cc), ZRE 173 (2000cc) (COROLLA ALTIS) (MYS)	D2274	14.04~ K2423
	ZRE 171 (1600cc), ZRE 173 (2000cc) (COROLLA ALTIS) (PHL)	D2274	PAD D2254M
	ZRE 171 (1600cc) (COROLLA ALTIS) (SGP)	D2274	
	ZRE 171 (1600cc), ZRE 172 (1800cc) (COROLLA ALTIS) (THA)	D2274	
14.01 ~	ZRE 181 (1600cc), ZRE 182 (1800cc) (COROLLA) <SOUTH AFRICA PRODUCT> ~17.01 (GEN-LHD) 17.02~	D2330MH	D2299MH N/A
14.01 ~	NDE 180 (1400cc DIESEL TURBO), NRE 180 (1300cc), ZRE 181 (1600cc), ZRE 182 (1800cc) (COROLLA) <SOUTH AFRICA PRODUCT> ~17.01 (ZAF) 17.01~	D2330MH	D2299MH N/A
14.03 ~	ZRE 172 (1800cc), ZRE 173 (2000cc) (COROLLA) (BRA)	D2330MH	D2299MH
14.03 ~	ZRE 172 (1800cc) (COROLLA) (LA)	D2330MH	D2299MH
14.04 ~	ZRE 151 (1600cc) (COROLLA) ~17.02 (GEN-LHD,ZAF) <SOUTH AFRICA PRODUCT> 17.02~ (GEN-LHD,ZAF)	D2286M	D2299MH N/A
14.05 ~	NDE 170 (1400cc DIESEL TURBO), ZRE 172 (1800cc) (COROLLA ALTIS) ~17.02 (IND) 17.03~ (IND)	D2274 N/A	D2254M
14.06 ~	ZRE 181 (1600cc), ZRE 182 (1800cc), (COROLLA) ~14.11 (CHN) ZWF 182 (1800cc) 14.11~ (CHN)	D2180	D2254M N/A
14.07 ~	NZE 170 (1300cc), ZRE 171 (1600cc), ZRE 172 (1800cc) (COROLLA ALTIS) (PAK)	D2274	D2254M
14.09 ~	ZRE 172 (1800cc), ZRE 173 (2000cc) (COROLLA ALTIS) (VNM)	D2274	D2254M
15.01 ~ 17.08	ZRE 173 (2000cc) (COROLLA) (VEN)	D2330MH	D2299MH
15.03 ~	SEDAN (GEN-RHD) WAGON (GEN-RHD)	D2252 D2253	K2417 K2423
16.06 ~	ZRE 181 (1600cc), ZRE 182 (1800cc) (COROLLA) <TURKEY PRODUCT> (GCC)	D2274	D2323M
16.06 ~	NDE 180 (1400cc DIESEL TURBO), NRE 180 (1300cc), ZRE 181 (1600cc), ZRE 182 (1800cc) <TURKEY PRODUCT> (GEN-LHD)	D2330MH	D2299MH
16.10 ~	NRE 181 (1200cc TURBO) (CHN)	D2180	N/A
16.11 ~	ZRE 171 (1600cc) (SGP)	D2274	D2254M

COROLLA HATCHBACK

YEAR	APPLICATION	FRONT	REAR
07.03 ~	ZRE 152 (GEN)	D2274	D2254M

CORONA

YEAR	APPLICATION	FRONT	REAR
82.01 ~ 99.07	CT140 W/O TAXI FRONT DRUM MODEL (GEN)	K2267	K2268
	FRONT DISC MODEL (GEN)	D2021	K2232
	TAXI (GEN)	D2019	K2268

CORONA

YEAR	APPLICATION		FRONT	REAR
82.01~99.07	CT141, YT140	~87.12 (GEN)	K2267 D2019	K2268
		87.12~ (GEN)	K2267 D2074	
	TAXI (GEN)		K2267 D2074	K2268
82.01~99.07	RT140 SERIES	REAR DRUM MODEL (GEN)	D2021	K2232
		REAR DISC MODEL (GEN)		D2042 or D2062
	ST141	(GEN)	D2021	K2232
	TT140, TT141	FRONT DRUM MODEL (GEN)	K2267	K2268
		FRONT DISC MODEL (GEN)	D2021	K2232
82.01~99.07	CT141, YT140	(HKG)	K2267 D2074	K2268
83.10~87.11	AT151, CT150, ST150	(GEN,SAU)	D2023	K2285
84.08~86.12	RT142	(AUS)	D2021	K2232 D2042
86.01~87.12	CT141, YT140	W/O VENTILATED (GEN)	D2019	K2268
		VENTILATED (GEN)	D2074	
86.12~87.12	CT141	(HKG-RHD)	D2074	K2268
87.12~92.11	AT170 SERIES, CT170 SERIES (GEN)		D2023	K2285
	ST171	~91.06 (GEN)	D2023 or D2065	D2053M
		91.06~ (GEN)		D2114M
92.03~98.05	AT190, CT190, ST190, 191	REAR DRUM MODEL (GEN)	D2118M	K2285 or K2354
		REAR DISC MODEL (GEN)		D2114M
96.01~01.12	AT210, ST210	(GEN)	D2118M	K2311
97.10~03.10	AT220, CT220 (GEN)		D2170MH	D2220
	ST220	~00.07 (GEN)	D2170MH	K2347 D2114M
		00.07~01.07 (GEN)	D2108 or D2170MH	
		01.07~ (GEN)	D2170MH or D2236M	

CRESSIDA, MARK II

YEAR	APPLICATION		FRONT	REAR
80.09 ~ 84.08	GX60, GX61, LX60, MX62, RX60, RX62, TX62 (GEN,ZAF)		D2018	K2232 D2024
84.08 ~ 88.08	GX71, LX71, MX73, RX71, RX73 (GEN,AUS)		D2018	K2284 D2042
	LX70, RX70, RX72, YX70 (GEN,AUS)		D2018	K2232
88.08 ~ 96.08	GX81, LX80, MX81, MX83, RX80, RX81	REAR DRUM MODEL (GEN)	D2087	K2232
		~89.08 (GEN)		D2042
		89.08~ (GEN)		D2062
88.10 ~ 93.02	GX71, RX73 (GEN)	D2018	K2284	
	RX72, YX72 (GEN)		K2232	
88.10 ~ 93.02	MX75 (GEN)	D2018	D2042 or D2062	

CROWN

YEAR	APPLICATION		FRONT	REAR
79.09~83.07	LS110, MS111, MS112, MS122, RS110 (GEN)		K2251 D2011	K2252 D2024

INDEX

JAPANESE
VEHICLE

NISSAN
INFINITI

TOYOTA
LEXUS

MAZDA

ISUZU

HONDA

MITSUBISHI
FUSO

SUBARU

HINO

SUZUKI

DAIHATSU

KOREAN
VEHICLE

HYUNDAI

KIA

DAEWOO

SSANGYONG

AMERICAN
VEHICLE

EUROPEAN
VEHICLE

CROWN

YEAR	APPLICATION	FRONT	REAR
83.08~87.08	LS120, MS122, REAR DRUM MODEL (GEN)	D2011	K2252
	MS123, MS125, REAR DISC MODEL (GEN) YS120		D2042 or D2062
87.09~91.10	GS131, JZS133, LS130, LS132, MS132, MS133, MS135, YS132 (GEN)	D2067	K2252 D2062
91.10~01.04	GS131, JZS133 (GEN)	D2067	K2252
	LS130, YS132 (GEN)	D2153	D2062
95.12~01.08	GS151, JZS155 (GEN)	D2088	D2125M
99.09~03.12	JZS175 (GEN)	D2193	D2173M
04.11~08.02	GRS180 SERIES (GEN)	D2242	D2243MH
05.02~09.11	GRS180 SERIES (CHN)	D2242	D2243MH
09.12~15.01	GRS202 (3000cc), GRS208 (2500cc) (CHN)	D2242	D2243MH
	UZZ200 (4300cc) (CHN)	D2266M	
10.09~12.12	GRS202 (GEN)	D2242	D2243MH
15.01~	ARS212 (2000cc TURBO), GRS218 (2500cc) (CHN)	D2242	N/A

CROWN COMFORT

YEAR	APPLICATION	FRONT	REAR
96.01~	LXS10 (2400cc DIESEL) ~97.01 (GEN-RHD)	D2155	K2333
	97.01~ (GEN-RHD)	D2169	K2252
	LXS12 (3000cc DIESEL), ~01.08 (GEN-RHD)	D2169	K2252
	TSS10 (2000cc), YXS10 (2000cc LPG) 01.08~ (GEN-RHD)		K2363

DYNA

YEAR	APPLICATION	PARKING	FRONT	REAR
77.08~84.08	BU20, BU30 (JUST LOW) (GEN,AUS)	BU20 ...K2298 W/O BU20 6.3INCH ...K0019 7INCH ...K0015	K2263	K2264
	BU25, BU30, BU31, BU32 (DOUBLE REAR TIRE), H30 (GEN,AUS)		K2265	K2266
	BU40, HU40, HU50, WU40 (GEN,AUS)		K2292	K2292
	JU20, BU20 (SINGLE REAR TIRE) (GEN,AUS)		K2263	K2263
	RU20, RU25, SINGLE REAR TIRE (GEN,AUS)		K2263	K2263
	RU30 DOUBLE REAR TIRE (GEN,AUS)		K2265	K2266
84.09~87.08	SINGLE REAR TIRE (GEN)	K2298	K2296 D2052	K2296
	BU60 DOUBLE REAR TIRE JUSTLOW DECK (GEN)		K2296 D2052	K2297
	THREE GATES HIGH DECK (GEN)		K2294 D2052	K2295
	BU61, BU62 SINGLE REAR TIRE (GEN)	K2298	K2296 D2052	K2296
	DOUBLE REAR TIRE (GEN)		K2294 D2052	K2295
84.09~87.08	BU63 (GEN)	K2298	K2294 D2052	K2295
	BU65 (GEN)	K0015	K2294 D2052	K2295
	BU70 (GEN)	K2298	K2296 D2052	K2296
	BU75, BU76 (GEN)	K2298	K2294 D2052	K2295

DYNA

YEAR	APPLICATION				PARKING	FRONT	REAR	
84.09~87.08	BU80	JUSTLOW DECK		(GEN)	K2298	K2296 D2052	K2297	
		THREE GATES HIGH DECK		(GEN)	K2298	K2294 D2052	K2295	
	BU81, BU82		(GEN)	K2298	K2294 D2052	K2295		
	BU85		(GEN)	K0015	K2294 D2052	K2295		
	BU86		(GEN)	K2298	K2294 D2052	K2295		
84.09~87.08	BU60	SINGLE REAR TIRE		(AUS)	K2298	K2296 D2052	K2296	
		DOUBLE REAR TIRE	JUSTLOW DECK			(AUS)	K2296 D2052	K2297
			THREE GATES HIGH DECK			(AUS)	K2294 D2052	K2295
	BU61, BU62		(AUS)	K2298	K2296 D2052	K2296		
84.09~87.08	BU63		(AUS)	K2298	K2294 D2052	K2295		
	BU65		(AUS)	K0015 or K2298	K2294 D2052	K2295		
	BU85		(AUS)	K0015	K2294 D2052	K2295		
84.09~87.08	BU81		(ZAF)	K0015	K2294 D2052	K2295		
84.09~87.08	RU75, RU85		(GEN)	K2298	K2294 D2052	K2295		
	WU90, WU95		(GEN,AUS,ZAF)	K0015	K2292	K2292		
	YU60, YU61, YU62	SINGLE REAR TIRE		(GEN,AUS)	K2298	K2296	K2296	
DOUBLE REAR TIRE		(GEN,AUS)	K2294 D2052	K2295				
84.09~87.08	YU70, YU71		(GEN)	K2298	K2296	K2296		
	YU80, YU81		(GEN)	K2298	K2294	K2295		
	YU80, YU81		(ZAF)	K0015	K2294	K2295		
99.07~02.12	XZU300		(GEN)	K2298	K2329	K2329		
	XZU302		(GEN)	- - - -	D2148M	K2329		
	XZU307		(GEN)	- - - -	D2148M	K2296		
	XZU320		(GEN)	K0015	K2329	K2329		
99.07~02.12	XZU330, XZU340	3t	(GEN)	K0015	K2329	K2329		
		4t	(GEN)	K2320	N/A	N/A		
	XZU342		(GEN)	- - - -	D2148M	K2329		
00.10~02.06	XZU402, XZU412		(GEN)	K0015	D2148M	K2329		
	XZU410, XZU411, XZU420, XZU430		(GEN)	K2320	D2148M	N/A		
01.07~	KDY221 (3000cc DIESEL TURBO)	SINGLE REAR TIRE		(GEN)	K2298	D2064	K2305	
		DOUBLE REAR TIRE		(GEN)			K2286	
	KDY231 (3000cc DIESEL TURBO)	SINGLE REAR TIRE		(GEN)	K2298	D2064	K2305	
		DOUBLE REAR TIRE	COMPLETED VEHICLE				(GEN)	K2286
			CHASSIS	W/O ABS			(GEN)	K2297
			WITH CAB	W/ ABS			(GEN)	K2296

INDEX

JAPANESE
VEHICLE

NISSAN
INFINITI

TOYOTA
LEXUS

MAZDA

ISUZU

HONDA

MITSUBISHI
FUSO

SUBARU

HINO

SUZUKI

DAIHATSU

KOREAN
VEHICLE

HYUNDAI

KIA

DAEWOO

SSANGYONG

AMERICAN
VEHICLE

EUROPEAN
VEHICLE

DYNA

INDEX
JAPANESE VEHICLE
NISSAN INFINITI
TOYOTA LEXUS
MAZDA
ISUZU
HONDA
MITSUBISHI FUSO
SUBARU
HINO
SUZUKI
DAIHATSU
KOREAN VEHICLE
HYUNDAI
KIA
DAEWOO
SSANGYONG
AMERICAN VEHICLE
EUROPEAN VEHICLE

YEAR	APPLICATION			PARKING	FRONT	REAR	
01.07 ~	LY220, LY225 (3000cc DIESEL)		(GEN,AUS)	K2298	D2064	K2305	
	LY230 (3000cc DIESEL)	~16.10	(AUS,ZAF)	K2298	D2064	K2296	
		16.10~	(AUS,ZAF)			K2297	
	LY235 (3000cc DIESEL)	SINGLE REAR TIRE		(GEN)	K2298	D2064	K2275
DOUBLE REAR TIRE		(GEN)	K2286				
01.10 ~ 12.08	WU410, WU412, WU420			(GEN)	K2320	N/A	N/A
01.10 ~ 12.08	XZU404			(GEN)	K0015	D2148M	K2329
	XZU412	5.5t	(GEN)	K0015	K2329	K2329	
		W/O 5.5t	(GEN)	K2320	N/A	N/A	
	XZU413	5.5t	(GEN)	K0015	K2329 D2148M	K2329	
		7.5t	(GEN)	5MT K2320 6MT K4443	N/A	N/A	
01.10 ~ 12.08	XZU414	5.5t	(GEN)	K0015	K2329 D2148M	K2329	
		7.5t	(GEN)	K2320	N/A	N/A	
	XZU422			(GEN)	K2320	N/A	N/A
01.10 ~ 12.08	XZU423			(GEN)	5MT K2320 6MT K4443	N/A	N/A
	XZU424	5.5t	(GEN)	K0015	D2148M	K2329	
		7.5t, 8.5t	(GEN)	K2320	N/A	N/A	
01.10 ~ 12.08	XZU404			(AUS)	K0015	D2148M	K2329
	XZU414	5.5t	(AUS)	K0015	D2148M	K2329	
		W/O 5.5t	(AUS)	K2320	N/A	N/A	
01.10 ~ 12.08	XZU424			(AUS)	K2320	- - - -	N/A
	XZU434			(AUS)	K2320	N/A	N/A
01.10 ~ 12.08	WU410	FRONT DRUM MODEL		~06.10 (GCC)	K2320	N/A	~06.10 N/A 06.10~ K2329
				06.10~ (GCC)		K2329	
		FRONT DISC MODEL		(GCC)		D2148M	
	WU412, WU422			(GCC)	7.5t K2320 8.5t K4443	N/A	N/A
	XZU412, XZU422			(GCC)	K2320	N/A	N/A
01.10 ~ 12.08	BU410, BU420			(TWN)	K2320	N/A	N/A
	XZU417			(TWN)	K4443	D4052	D4052
	XZU427	6.5t	(TWN)	K4443	D4052	D4052	
		8.5t	(TWN)			- - - -	
01.10 ~ 12.08	WU410, WU420			(ZAF)	K2320	N/A	N/A
	XZU420			(ZAF)	K2320	N/A	N/A
	XZU430			(ZAF)	- - - -	N/A	N/A
	XZU433			(ZAF)	K4443	N/A	N/A
02.09 ~	BU303			(GEN,GCC)	K2298	K2329 D2148M	K2329
	BU343			(GEN,GCC)	K2298 or K0015	K2329 D2148M	K2329

DYNA

YEAR	APPLICATION			PARKING	FRONT	REAR
02.09 ~	WU300	(GEN,GCC)		K2298	K2329 D2148M	K2329
	WU302	(GEN)		K0015	K2329 D2148M	K2329
	WU340	(GEN)		K2298 or K0015	K2329 D2148M	K2329
	WU342	~16.12	(GEN)	K0015	K2329	K2329
		16.12~	LOW POWER (GEN)	K0015		
		MIDDLE POWER (GEN)	N/A			
02.09 ~	BU300	HIGH DECK (AUS)	K2298	D2148M	K2329	
		FULL JUSTLOW DECK (AUS)		D2207M	K2296	
	BU340	~03.11 (AUS)	- - - -	D2148M	K2329	
		03.11~ (AUS)	K2298			
	XZU305	HIGH DECK (AUS)	K0015	D2148M	K2329	
		FULL JUSTLOW DECK (AUS)		D2207M	K2296	
XZU345	(AUS)	K0015	D2148M	K2329		
02.09 ~	WU340	(GCC)	K2298 or K0015	K2329 D2148M	K2329	
02.09 ~	BU303	(IDN)	K0015	K2263	K2263	
	BU343	(IDN)	K0015	K2316	K2266	
	XZU342	6.5t (IDN)	K4443	K2329	K2329	
		7.5t (IDN)		N/A	N/A	
	WU300, WU302 (IDN)		K0015	K2263	K2263	
	WU340	6.5t (IDN)	K0015	K2329	K2329	
7.5t (IDN)		N/A		N/A		
02.09 ~	WU342	6.5t (IDN)	~16.12 K0015 16.12~ LOW POWER K0015 MIDDLE POWER N/A	K2316 or K2329	K2266 or K2329	
		7.5t (IDN)		K2329 or N/A	K2329 or N/A	
	8.5t	~17.03 (IDN)	~16.12 K4443 16.12~ N/A	N/A	N/A	
		17.03~ (IDN)				
02.09 ~	WU340	(TWN)	K2298 or K0015	K2329 D2148M	K2329	
	XZU300	(TWN)	K2298	D2148M	K2329	
	XZU307, XZU320 (TWN)		K0015	D2148M	K2329	
	XZU327 (TWN)		K4443	D2148M	K2329	
02.09 ~	XZU330	6.5t (TWN)	K0015	D2148M	K2329	
		8t	K2320	N/A	N/A	
		FRONT DRUM MODEL (TWN)		D4052	D4052	
		FRONT DISC MODEL (TWN)				
	XZU337	6.5t (TWN)	K0015	D2148M	K2329	
		8t (TWN)	K4443	D4052	D4052	
XZU340	FRONT DRUM MODEL (TWN)	K2320	N/A	N/A		
	FRONT DISC MODEL (TWN)		D4052	D4052		
XZU347	(TWN)	K4443	D4052	D4052		
02.09 ~	WU300	(ZAF)	K2298	K2329 D2148M	K2329	
11.07 ~	WU600, WU650 (4000cc DIESEL)	(GEN)	K0015	K2329 D2148M	K2329	

INDEX

JAPANESE
VEHICLE

NISSAN
INFINITI

TOYOTA
LEXUS

MAZDA

ISUZU

HONDA

MITSUBISHI
FUSO

SUBARU

HINO

SUZUKI

DAIHATSU

KOREAN
VEHICLE

HYUNDAI

KIA

DAEWOO

SSANGYONG

AMERICAN
VEHICLE

EUROPEAN
VEHICLE

DYNA

YEAR	APPLICATION		PARKING	FRONT	REAR
11.07 ~	WU600, WU650 (4000cc DIESEL)	(GCC)	K0015	K2329 D2148M	K2329
11.07 ~	WU700 (4000cc DIESEL)	(GCC)	K2320	K2329 D2148M	K2329
11.07 ~	WU710, WU720 (4000cc DIESEL)	(GEN)	K2320	N/A	N/A
11.07 ~	WU710 (4000cc DIESEL)	6.5t (GCC)	5MT K2320	K2329 D2148M	K2329
		8.5t (GCC)	6MT K4443	N/A	N/A
11.07 ~	WU720 (4000cc DIESEL)	5MT (GCC)	K2320	N/A	N/A
		6MT (GCC)	K4443		
11.07 ~	XZU710 (4000cc DIESEL)	FRONT DRUM MODEL (GCC)	5MT, 6AT K2320 6MT K4443	K2329 or N/A	SHOE ~17.01 K2329 or N/A 17.01~ K2329 or N/A
		FRONT DISC MODEL (GCC)		D2148M or D4052	PAD ~15.05 D4052 15.05~ D4052 or D4054
	XZU720 (4000cc DIESEL)	REAR DRUM MODEL (GCC)	K4443	D4052	N/A
		REAR DISC MODEL (GCC)			D4052
16.05 ~	XZU600, XZU650 (4000cc DIESEL)	(GCC)	K0015	K2329 D2148M	K2329 D4054

DYNA 100

YEAR	APPLICATION		FRONT	REAR
85.08 ~ 87.08	LH80, YH81	FRONT DRUM MODEL (GEN)	K2251	K2259
		FRONT DISC MODEL (GEN)	D2069	K2260
87.08 ~ 95.05	LH80	FRONT DRUM MODEL (GEN)	K2251	K2259
		FRONT DISC MODEL (GEN)	D2063 or D2069	or K2260
87.08 ~ 95.05	YH81	FRONT DRUM MODEL (GEN)	K2251	K2259
		FRONT DISC MODEL ~94.07 (GEN)	D2069	K2260
		94.07~ (GEN)	D2063	
92.05 ~ 95.05	YH81	FRONT DRUM MODEL (AUS)	K2251	K2259
		FRONT DISC MODEL (AUS)	D2063	K2260
95.05 ~ 01.08	LY100, YY100	(GEN)	D2063	K2260

DYNA 150

YEAR	APPLICATION		PARKING	FRONT	REAR
85.08 ~ 87.08	LY60, YY51, YY52, YY60, YY61	SINGLE REAR TIRE (GEN, AUS)	K2298	D2059	K2275
		DOUBLE REAR TIRE			K2286
87.08 ~ 95.05	LY60	(GEN)	K2298	K2275 D2059	K2275
		(GEN)			K2275
	LY61, YY61	SINGLE REAR TIRE ~91.09 (GEN)			K2275
		DOUBLE REAR TIRE 91.09~ (GEN)			K2286
	YY52	(GEN)			K2275
87.08 ~ 95.05	LY60, LY61	(AUS)	K2298	K2275 D2059	K2275
95.05 ~ 01.10	LY211, LY212, YY211	SINGLE REAR TIRE (GEN, AUS)	K2298	K2275 D2059	K2275
		DOUBLE REAR TIRE			K2286

DYNA 150

YEAR	APPLICATION	PARKING	FRONT	REAR
95.05~01.10	LY211, LY212, YY211	SINGLE REAR TIRE (ZAF)	K0015	K2275
		DOUBLE REAR TIRE (ZAF)		K2286

DYNA 200

YEAR	APPLICATION	PARKING	FRONT	REAR
87.08~88.08	BU60, BU61, BU70, YU62, YU71	SINGLE REAR TIRE (GEN)	K2298	K2295
		DOUBLE REAR TIRE (GEN)		
	BU62, BU65	SINGLE REAR TIRE (GEN)	LHD K0015 RHD K2298	K2295
		DOUBLE REAR TIRE (GEN)		
87.08~88.08	BU80, BU81, BU86, YU81 (GEN)		K2298	K2294 D2052
	BU82, BU93 (GEN)		K0015	K2294 D2052
	RU85	LHD (GEN)	K0015	K2294 D2052
		RHD (GEN)	K2320	
	WU90, WU95 (GEN)		K2320	K2292
87.08~88.08	BU81, YU81 (ZAF)		K0015	K2294 D2052
88.08~97.03	BU60, BU61, YU62, YU63, YU71, YU85	SINGLE REAR TIRE ~91.09 (GEN)	K2298	K2296
		91.09~ (GEN)		
		DOUBLE REAR TIRE ~91.09 (GEN)		K2295
		91.09~ (GEN)		
88.08~97.03	BU65, RU85	~91.09 (GEN)	LHD K0015 RHD K2298	K2294 D2052
		91.09~ (GEN)		
88.08~97.03	SINGLE REAR TIRE	~91.09 (GEN)	K2298 or K0015	K2296 D2052
		91.09~ (GEN)		
	DOUBLE REAR TIRE	~91.09 (GEN)	K2298 or K0015	K2294 D2052
		91.09~ (GEN)		
		JUSTLOW DECK (GEN)		K2296 D2115M
		91.09~ HIGH DECK (GEN)		K2316 D2115M
88.08~97.03	BU67	~91.09 (GEN)	K2298	K2294
		91.09~ (GEN)		
	BU70 (GEN)		K2298	K2296
	BU83	~91.09 (GEN)	K2298	K2294 D2052
		91.09~ (GEN)		
88.08~97.03	BU84	~91.09 (GEN)	LHD K0015 RHD K2298	K2294 D2052
		91.09~ (GEN)		

INDEX

JAPANESE
VEHICLE

NISSAN
INFINITI

TOYOTA
LEXUS

MAZDA

ISUZU

HONDA

MITSUBISHI
FUSO

SUBARU

HINO

SUZUKI

DAIHATSU

KOREAN
VEHICLE

HYUNDAI

KIA

DAEWOO

SSANGYONG

AMERICAN
VEHICLE

EUROPEAN
VEHICLE

DYNA 200

INDEX
JAPANESE VEHICLE
NISSAN INFINITI
TOYOTA LEXUS
MAZDA
ISUZU
HONDA
MITSUBISHI FUSO
SUBARU
HINO
SUZUKI
DAIHATSU
KOREAN VEHICLE
HYUNDAI
KIA
DAEWOO
SSANGYONG
AMERICAN VEHICLE
EUROPEAN VEHICLE

YEAR	APPLICATION			PARKING	FRONT	REAR	
88.08 ~ 97.03	BU84	~91.09 (AUS)		K2298	K2294 D2052	K2295	
		91.09~ (AUS)			K2316 D2115M		
88.08 ~ 97.03	BU84	~91.09 (DZA,ZAF)		K0015	K2294 D2052	K2295	
		91.09~ (DZA,ZAF)			K2316 D2115M		
88.08 ~ 97.03	BU87, BU88, BU94	~91.09 (GEN)		K0015	K2294 D2052	K2295	
		91.09~ (GEN)			K2316 D2115M		
	BU91, WU90, WU95 (GEN)			K2320	K2292	K2292	
	BU96	~91.09 (GEN)		K2320	K2292	K2292	
		91.09~	LHD (GEN)	K0015			
RHD (GEN)			K2320				
88.08 ~ 97.03	YU82	SINGLE REAR TIRE	~91.09 (GEN,ZAF)	(GEN) K2298	K2296 D2052	K2296	
			91.09~ (GEN,ZAF)		K2296 D2115M		
		DOUBLE REAR TIRE	~91.09 (GEN,ZAF)	(ZAF) K0015	K2294 D2052	K2295	
			91.09~ (GEN,ZAF)		K2316 D2115M		
95.05 ~ 03.12	BU100	FRONT DRUM MODEL	DOUBLE REAR TIRE DUMP, HIGH DECK (GEN)	K2298	K2329	*1	
			EXCEPT ABOVE (GEN)		K2296		
		FRONT DISC MODEL (GEN)			D2115M		
95.05 ~ 03.12	BU101	FRONT DRUM MODEL	DOUBLE REAR TIRE DUMP, HIGH DECK (GEN,AUS, TWN,ZAF)	(GEN,AUS, TWN) W/O 3t ... K2298 3t ... K0015 (ZAF) ... K2320	K2329	*1	
			EXCEPT ABOVE		K2296		
		FRONT DISC MODEL			D2115M		
95.05 ~ 03.12	BU102	DOUBLE REAR TIRE	1.5t (GEN,AUS, TWN)	W/O 3t ... K2298 3t...K0015	K2297	*1	
			W/O 1.5t		K2329		
		EXCEPT ABOVE			K2296		
*1 SINGLE REAR TIRE ... K2296, DOUBLE REAR TIRE 2t (W/O WOOD), 2.5t, 3t ... K2329 1.5t, 2t (WOOD) ... K2297							
95.05 ~ 03.12	BU110 SERIES (GEN)			K0015	K2329 D2115M	K2329	
95.05 ~ 03.12	BU140	W/O ZAF (GEN)		K2298	K2329	K2329	
		ZAF (GEN)		K2320	D2115M		
	BU141, BU142	W/O ZAF	W/O 3t (GEN)	K2298	K2329 D2115M	K2329	
			3t (GEN)	K0015			
95.05 ~ 03.12	BU211, BU212, BU213, BU220 SERIES	FRONT PAD . .	2t, 2.5t, 3t (GEN,TWN, ZAF)	(GEN,TWN) ... K0015 (ZAF) ... K2320	K2329	K2329	
			4t		N/A	N/A	
					D2115M	
95.05 ~ 03.12	RZU100	FRONT DRUM MODEL	1.5t (GEN)	W/O 3t ... K2298 3t ... K0015	K2297	K2297	
			2t (STEEL), 2.5t, 3t (GEN)		K2329	K2329	
			ST (WOOD) (GEN)		K2329	K2297	
		FRONT DISC MODEL (GEN)			D2081	K2297	

DYNA 200

YEAR	APPLICATION	PARKING	FRONT	REAR
95.05~03.12	YU210 (GEN)	- - - -	K2329	K2329

E'Z

YEAR	APPLICATION	FRONT	REAR
11.06~16.12	ZGR20, ZGR21, ZGR22 (GEN)	D2268	D2326

ETIOS, ETIOS CROSS, LIVA

YEAR	APPLICATION	FRONT	REAR
10.12~	NGK 10 (1200cc) ~14.04 (ETIOS, LIVA) (IND)	D2340MH	K2386
	14.04~ (ETIOS, ETIOS CROSS, LIVA) (IND)		
10.12~	NGK 15 (1500cc) (ETIOS) (IND)	D2340MH	K2386
11.08~	NUK 10 (1400cc DIESEL TURBO) ~13.03 (LIVA) (IND)	D2340MH	K2386
	13.03~14.04 (ETIOS, LIVA) (IND)		
	14.04~ (ETIOS, ETIOS CROSS, LIVA) (IND)		
11.08~	NUK 15 (1400cc DIESEL TURBO) (ETIOS) (IND)	D2340MH	K2386
12.03~	NGK 15 (1500cc) (ETIOS) (ZAF)	D2340MH	K2386
12.09~	NGK 11 (1300cc), NGK 12 (1500cc), NGK 15 (1500cc) (ETIOS) (ARG,BRA)	N/A	N/A
13.03~	NGK 10 (1200cc) (ETIOS) (IDN)	D2340MH	K2386
13.03~	NGK 12 (1500cc) ~13.03 (ETIOS) (IND)	D2340MH	K2386
	13.03~14.04 (ETIOS, LIVA) (IND)		
	14.04~ (ETIOS, ETIOS CROSS, LIVA) (IND)		
13.03~	NGK 12 (1500cc) ~14.04 (ETIOS) (ZAF)	D2340MH	K2386
	14.04~ (ETIOS, ETIOS CROSS) (ZAF)		

FJ CRUISER

YEAR	APPLICATION	FRONT	REAR
07.07~	GSJ15 (4000cc) (GEN,AUS,CHN,GCC,ZAF)	D2228M	D2090

FORTUNER

YEAR	APPLICATION	FRONT	REAR
05.01~12.04	GGN50, GGN60, KUN51, TGN51, TGN61 (GEN,ANCOM,COL,ECU,GCC,VNM)	D2228M	K2395
05.01~12.04	KUN50, KUN51, KUN60, TGN51, TGN61 (IDN,MYS,PHL)	D2215M	K2395
05.01~12.04	KUN50, KUN51, KUN60, TGN51, TGN61 (IND,THA)	D2215M or D2228M	K2395
05.01~12.04	KUN51, KUN61, TGN61 (LA)	D2228M	K2395
05.01~12.04	GGN50, GGN60, KUN51L, KUN61, LAN50, TGN51 (ZAF)	D2228M	K2395
	KUN51R (ZAF)	D2215M or D2228M	
11.07~	KUN51 (GEN)	D2228M	K2395
11.07~	GGN50, TGN51, TGN61 (GCC)	D2228M	K2395
11.07~	KUN60, TGN61 ~12.03 (IDN)	D2215M or D2310M	K2395
	12.03~ (IDN)	D2310M	K2395
	TGN51 (IDN)	D2228M	K2395
11.07~	KUN51 (PHL)	D2228M	K2395
11.07~	KUN60, TGN61 ~12.03 (PHL,THA)	D2215M or D2310M	K2395
	12.03~ (PHL,THA)	D2310M	K2395
11.07~	KUN51, KUN61 (THA)	D2228M	K2395
11.08~	GGN50, GGN60, KUN51, KUN60, KUN61, LAN50, TGN51 (ZAF)	D2228M	K2395

INDEX

JAPANESE
VEHICLE

NISSAN
INFINITI

TOYOTA
LEXUS

MAZDA

ISUZU

HONDA

MITSUBISHI
FUSO

SUBARU

HINO

SUZUKI

DAIHATSU

KOREAN
VEHICLE

HYUNDAI

KIA

DAEWOO

SSANGYONG

AMERICAN
VEHICLE

EUROPEAN
VEHICLE

FORTUNER

YEAR	APPLICATION	FRONT	REAR
11.09 ~	KUN50, TGN51 (MYS)	D2228M	K2395
11.10 ~	GGN50, KUN51 (LA)	D2228M	K2395
	TGN61 (LA)	D2228M or D2310M	K2395
11.11 ~	GGN50, KUN51, TGN51, TGN61 (COL)	D2228M	K2395
12.01 ~	KUN51, KUN61 (IND)	D2228M	K2395
12.02 ~	KUN60, TGN51, TGN61 (VNM)	D2228M	K2395
12.03 ~	GGN50, TGN51 (EGY)	D2228M	K2395
12.04 ~	GGN50, GGN60 (ANCOM)	D2228M	K2395
12.08 ~	KUN60, TGN61 (GEN)	D2228M or D2310M	K2395
13.02 ~	TGN51 (PAK)	D2228M	K2395
13.08 ~	TGN51 (GEN)	D2228M	K2395
14.03 ~	TGN51 (KAZ)	D2228M	K2395
15.07 ~	GUN156 (2800cc DIESEL TURBO) (AUS)	D2228M	D2090
15.07 ~	GUN156 (2800cc DIESEL TURBO), GUN165 (2400cc DIESEL TURBO), GUN166 (2800cc DIESEL TURBO), TGN166 (2700cc) (THA)	D2228M	K2395
15.12 ~	GGN155 (4000cc), GUN156 (2800cc DIESEL TURBO), TGN156 (2700cc), TGN166 (2700cc), TGN168 (2700cc) (ARG,BRA)	N/A	D2090
15.12 ~	GUN156 (2800cc DIESEL TURBO), KUN156 (3000cc DIESEL TURBO), TGN156 (2700cc), TGN166 (2700cc) (LA)	N/A	D2090
16.01 ~	GGN155 (4000cc), KUN156 (3000cc DIESEL TURBO), TGN156 (2700cc), TGN166 (2700cc) (GEN)	D2228M	K2395 D2090
16.01 ~	GUN155, GUN156, GUN165 (2400cc DIESEL TURBO) (4000cc) (GCC) GGN155, GGN156, GGN165 (2700cc)	D2228M	K2395
16.01 ~	GUN155, GUN156, GUN165 (2400cc DIESEL TURBO) (2700cc) (IDN)	D2228M	K2395
16.01 ~	GUN156 (2800cc DIESEL TURBO), GUN165 (2400cc DIESEL TURBO), TGN166 (2700cc) (PHL)	D2228M	K2395
16.01 ~	GUN165 (2400cc DIESEL TURBO), TGN156 (2700cc), TGN166 (2700cc) (VNM)	D2228M	K2395
16.03 ~	GUN156 (2800cc DIESEL TURBO), GUN165 (2400cc DIESEL TURBO), GUN166 (2800cc DIESEL TURBO), KUN156 (3000cc DIESEL TURBO), KUN165 (2500cc DIESEL TURBO), TGN156 (2700cc), TGN166 (2700cc), LAN155 (3000cc DIESEL TURBO), GGN155 (4000cc) (ZAF)	D2228M	D2090
16.05 ~	GUN155 (2400cc DIESEL TURBO), TGN156 (2700cc) (MYS)	D2228M	K2395
16.07 ~	TGN168 (2700cc) (ARG,BRA)	N/A	D2090
16.10 ~	GUN156 (2800cc DIESEL TURBO), GUN166 (2800cc DIESEL TURBO), TGN166 (2700cc) (IND)	D2228M	N/A
16.12 ~	TGN156 (2700cc) (PAK)	D2228M	K2395
17.03 ~	GGN155 (4000cc), TGN156 (2700cc), TGN166 (2700cc) (EGY)	D2228M	K2395

GT86, 86

YEAR	APPLICATION	FRONT	REAR
12.04 ~ 16.07	ZN6 (2000cc) (CHN)	D7073M	D7064M or D7070M
16.08 ~	ZN6 (2000cc) (CHN)	D7073M	D7064M

HARRIER

YEAR	APPLICATION	FRONT	REAR
17.05 ~	ASU60R (2000cc TURBO) (GEN-RHD)	D2316H	D2349

HIACE, HIACE COMMUTER, HIACE S.B.V

YEAR	APPLICATION		FRONT	REAR
77.02~85.07	LH11, LH20, LH25, LH30, RH11, RH20, RH22, RH25, RH30, RH32, RH42	FRONT DRUM MODEL (GEN)	K2256	K2259
		FRONT DISC MODEL (GEN)	D2007	K2260
82.12~87.08	LH50, LH51, LH60, LH61, LH70 SERIES, YH50, YH51, YH53, YH60, YH61, YH63	(GEN)	K2251 D2063	K2260
	LH56, LH66, YH56, YH66	(GEN,ZAF)	K2251 D2064	K2305
82.12~88.07	YH53, YH60, YH63	(ZAF)	D2069	K2260
87.08~07.10	LH51, LH61, LH71, YH51, YH53, YH60, YH61, YH63, YH73	FRONT DRUM MODEL (GEN)	K2251	K2260 or K2282
		FRONT DISC MODEL (GEN)	D2014 or D2069	
89.08~06.02	LH102, LH103, LH104, LH105, LH108, LH112, LH113, LH114, LH115, LH118, LH125, LH154, LH162, LH164, LH172, LH174, LH184, RZH103, RZH104, RZH105, RZH109, RZH112, RZH113, RZH114, RZH115, RZH119, RZH125, RZH135, RZH153, RZH155	FRONT DRUM MODEL (GEN)	K2251	*1
		FRONT DISC MODEL (GEN)	D2086 or D2104	
*1 (LHD) ~93.08 K2317B 93.08~ K2330 , (RHD) ~93.08 K2317 93.08~ K2330				
95.08~01.11	KLH12, KLH18, KLH22, KLH28, LXH12, LXH18, LXH22, LXH28, RCH12, RCH13, RCH18, RCH19, RCH22, RCH23, RCH28, RCH29	(GEN,AUS)	D2104	K2330
98.08~	LH166, LH176 (WAGON)	(GEN)	D2104	K2305
05.01~	KDH200, KDH201, KDH202, KDH203, KDH212, KDH220, KDH221, LH200, LH202, LH212, TRH201, TRH203, TRH213, TRH221	(GEN)	D2251H	K2378
	KDH222, LH222	~12.05 (GEN)	D2251H	K2378
		12.05~ (GEN)		K2305
	TRH223	~12.05 (GEN)	D2251H	K2378
		MT 12.05~ (GEN)		K2305 or K2378
	AT (GEN)		K2378	
05.01~	KDH200, KDH201, KDH220, KDH221, KDH222, KDH223, TRH201, TRH221, TRH223	(AUS)	D2251H	K2378
05.01~14.02	KDH200, KDH202, KDH212, TRH201, TRH203, TRH213, TRH221, TRH223	(GCC)	D2251H	K2378
06.02~14.02	KDH200, KDH202, KDH203, TRH203	(MYS)	D2251H	K2378
06.10~14.02	KDH200, KDH212, KDH220, KDH221, TRH201, TRH213, TRH221	(SAU)	D2251H	K2378
	STD	~12.04 (SAU)	D2251H	K2378
		12.04~12.05 (SAU)		K2305 or K2378
		12.05~ (SAU)		K2305
	GL	~12.05 (SAU)	D2251H	K2378
		12.05~ (SAU)		K2305
	TRH223	~12.05 (SAU)	D2251H	K2305 or K2378
	12.05~ (SAU)	K2305		
06.10~14.02	KDH200, KDH201, KDH202, KDH203, TRH213, TRH221	(THA)	D2251H	K2378
	KDH222	~12.05 (GEN,THA)	D2251H	K2378
		12.05~ (GEN,THA)		K2305
	KDH223	(THA)	D2251H	K2305
	TRH223	~12.05 (THA)	D2251H	K2378
12.05~ (THA)		K2305		
07.09~14.02	KDH212, TRH213	(VNM)	D2251H	K2378

INDEX

JAPANESE
VEHICLE

NISSAN
INFINITI

TOYOTA
LEXUS

MAZDA

ISUZU

HONDA

MITSUBISHI
FUSO

SUBARU

HINO

SUZUKI

DAIHATSU

KOREAN
VEHICLE

HYUNDAI

KIA

DAEWOO

SSANGYONG

AMERICAN
VEHICLE

EUROPEAN
VEHICLE

HIACE, HIACE COMMUTER, HIACE S.B.V

YEAR	APPLICATION	FRONT	REAR
11.07 ~ 14.02	KDH200 SERIES, LH200 SERIES, (HIACE) (GEN) TRH200 SERIES	D2251H	K2305 or K2378
11.07 ~ 14.02	KDH200 SERIES, LH200 SERIES, (HIACE) (AUS,GCC) TRH200 SERIES	D2251H	K2378
11.07 ~ 14.02	KDH200 SERIES, LH200 SERIES, (HIACE) (THA,ZAF) TRH200 SERIES	D2251H	K2305
13.12 ~	KDH200, KDH202, KDH212, KDH220 (2500cc DIESEL TURBO), KDH201, KDH203, KDH213, KDH221 (3000cc DIESEL TURBO), (HIACE) (GEN) LH200, LH202, LH212 (3000cc DIESEL), TRH200 (2000cc), TRH201, TRH203, TRH213, TRH221 (2700cc)	D2251H	K2378
	KDH222 (2500cc DIESEL TURBO), ~15.01 (HIACE) (GEN) KDH223 (3000cc DIESEL TURBO), 15.01~ (HIACE) (GEN) LH222 (3000cc DIESEL), TRH223 (2700cc)	D2251H	K2305 N/A
	KDH201, KDH221, KDH223 (3000cc DIESEL TURBO) (HIACE) (AUS) TRH201, TRH221, TRH223 (2700cc)	D2251H	K2378
13.12 ~	KDH200, KDH202, KDH212, KDH222 (2500cc DIESEL TURBO) (HIACE) (GCC) TRH201, TRH203, TRH213, TRH221, TRH223 (2700cc)	D2251H	K2378
13.12 ~	KDH201, KDH203, KDH213 (3000cc DIESEL TURBO) (HIACE) (THA) TRH213 (2700cc)	D2251H	K2378
	KDH213, KDH223 (3000cc DIESEL TURBO) ~15.01 (HIACE) (THA) TRH223 (2700cc) 15.01~ (HIACE) (THA)	D2251H	K2305 N/A
13.12 ~	KDH200, KDH212, KDH220 (2500cc DIESEL TURBO) (HIACE) (ZAF) TRH201, TRH213, TRH221 (2700cc)	D2251H	K2378
	KDH222 (2500cc DIESEL TURBO) ~15.01 (HIACE) (ZAF) TRH223 (2700cc) 15.01~ (HIACE) (ZAF)	D2251H	K2305 N/A
14.01 ~	KDH200, KDH202 (2500cc DIESEL TURBO) (HIACE) (MYS) TRH203 (2700cc)	D2251H	K2378
17.01 ~	GDH201 (2800cc DIESEL TURBO) (HIACE) (GEN-RHD)	D2251H	K2378

HIGHLANDER

YEAR	APPLICATION	FRONT	REAR
07.05 ~ 13.12	GSU40, GSU45 (AUS,CHN)	D2316H	D2328
09.05 ~ 15.03	ASU40, GSU45 (CHN)	D2316H	D2328
13.12 ~	GSU50, GSU55 (3700cc) (AUS)	D2316H	D2326
15.03 ~	ASU50 (2000cc TURBO), ASU55 (2000cc TURBO), (CHN) GSU55 (3500cc)	N/A	N/A

HILUX, 4-RUNNER

YEAR	APPLICATION	FRONT	REAR
78.08 ~ 83.08	LN30, LN40, RN30, RN31, RN40, RN41 (GEN)	K2256	K2259
	RN36, RN46 (GEN)	K2293 D2020	K2260
78.08 ~ 83.08	LN40, RM, RN30, RN31, RN40, RN41, SN3 (ZAF)	K2256 D2007	K2259 or K2260
78.08 ~ 83.08	LN36, LN46, RN36, RN46 (AUS)	K2293 D2020	K2260
	RN41 (AUS)	D1007 or D2007	K2282A

HILUX, 4-RUNNER

YEAR	APPLICATION			FRONT	REAR
83.08~98.07	LN50, LN51, LN55, LN56, YN50, YN52, YN55, YN56, YN57 (FRONT DRUM MODEL)	~86.08 86.08~	(GEN,ME) (GEN,ME)	K2256	K2259 K2305
	LN60, LN65, YN60, YN62, YN65, YN67 (FRONT DRUM MODEL)		(GEN,ME)	K2293	K2260
	LN50, LN51, LN55, LN56, YN50, YN52, YN55, YN56, YN57, YN58 (FRONT DISC MODEL)		(GEN)	D2069	K2260
83.08~98.07	LN60, LN65, RN61, YN60, YN65 (FRONT DISC MODEL)		(GEN,AUS,ME)	D2020 or D2069	K2260
	LN61, YN63	~85.08	(GEN)	D2020	K2260
		85.08~86.08	(GEN)	or D2069	K2302
		86.08~	(GEN)		K2305
	YN57, YN58	SR5	(AUS)	D2018	K2282A
		STD	(AUS)	D2069	
88.08~04.12	LN80, LN81, LN85, LN86, LN90, LN91, RN80, RN85, RN90, YN80, YN81, YN85, YN86, YN87, YN90, YN92	FRONT DRUM MODEL	~94.08 94.08~	(GEN) (GEN)	K2256 K2249
		FRONT DISC MODEL		(GEN)	D2069 or D2087
					K2259 or K2260 or K2282A or K2305 or K2330
88.08~04.12	LN105, LN106, LN107, LN108, LN110, LN111, RN105, RN106, RN110, YN106, YN110, YN130, YN135		(GEN, AUS)	D2082M	K2305
	KZN130, KZN205, LN130, LN135, LN200, LN205, RN125, RN130, RN135, RZN200, VZN120, VZN130		(GEN,AUS)	D2082M or D2117M	K2305
	RN90		(GEN,AUS)	D2069 or D2087	K2260 or K2282A
95.11~02.11	KZN185, RZN180 SERIES, VZN180 SERIES		(GEN)	D2160M	K2305
97.08~06.06	LN140, LN141, LN146, LN147, LN152, LN155, LN157, RZN142, RZN144, RZN145, RZN147, RZN148, RZN149, RZN152, RZN154, YN140		(GEN)	D2069 or N/A	K2282A or K2330
	LN166, LN167, LN171, LN172, LN191, LN192, KZN165, KZN190, RZN167, RZN169, RZN174, RZN193, RZN194, VZN167, VZN172		(GEN)	D2082M	K2305
97.08~06.06	KDN145, KDN150 SERIES, LN145, LN150		(GEN)	D2069 or N/A	K2282A or K2330
	RZN168		(GEN)	D2082M	K2305
02.11~09.08	GRN210 SERIES, KZN215 (4-RUNNER)		(GEN)	D2228M	D2090
04.08~12.04	KUN15, KUN25, KUN26, KUN35, TGN15, TGN16, TGN26 (HILUX)		(GEN)	D2215M or D2228M or D2275 or D2303 or D2310M	K2335 or K2395
04.08~12.04	GGN15, GGN25, KUN16, KUN26, TGN16 (HILUX)		(AUS)	D2215M or D2228M or D2275 or D2303	K2335 or K2395
04.08~12.04	GGN25, KUN25, KUN35, TGN26, TGN36 (HILUX)		(COL,ECU)	D2215M or D2228M or D2310M	K2395
04.08~12.04	KUN10, KUN15, KUN25, TGN10, TGN11, TGN15, TGN16, TGN26 (HILUX)		(GCC)	D2215M or D2275 or D2303 or D2310M	K2335 or K2395
04.08~12.04	KUN26, TGN10 (HILUX)	~08.08	(IDN)	D2275	K2335 or K2395
		08.08~	(IDN)	D2275 or D2303	
04.08~12.04	GGN25, KUN25, KUN26, KUN35, KUN36, TGN26, TGN36 (HILUX)		(LA)	D2215M or D2228M or D2310M	K2335 or K2395

INDEX

JAPANESE
VEHICLE

NISSAN
INFINITI

TOYOTA
LEXUS

MAZDA

ISUZU

HONDA

MITSUBISHI
FUSO

SUBARU

HINO

SUZUKI

DAIHATSU

KOREAN
VEHICLE

HYUNDAI

KIA

DAEWOO

SSANGYONG

AMERICAN
VEHICLE

EUROPEAN
VEHICLE

HILUX, 4-RUNNER

	YEAR	APPLICATION		FRONT	REAR
INDEX JAPANESE VEHICLE NISSAN INFINITI TOYOTA LEXUS MAZDA ISUZU HONDA MITSUBISHI FUSO SUBARU HINO SUZUKI DAIHATSU KOREAN VEHICLE HYUNDAI KIA DAEWOO SSANGYONG AMERICAN VEHICLE EUROPEAN VEHICLE	04.08 ~ 12.04	KUN25 (HILUX)	(MYS)	D2215M	K2395
	04.08 ~ 12.04	LAN15 (HILUX)	(PAK)	D2275	K2335 or K2395
	04.08 ~ 12.04	KUN15, KUN25, KUN26, KUN35, TGN36 (HILUX)	(PHL)	D2215M or D2275 or D2303	K2335 or K2395
	04.08 ~ 12.04	KUN15, KUN16, KUN25, KUN26, KUN36, TGN16, TGN26 (HILUX)	(THA)	D2215M or D2228M or D2275 or D2303	K2335 or K2395
	04.08 ~ 12.04	GGN25, GGN35, KUN15, KUN25, KUN26, KUN35, KUN36, LAN15, LAN25, LAN35, TGN15, TGN16, TGN26, TGN36 (HILUX)	(ZAF)	D2215M or D2228M or D2260M or D2303 or D2310M	K2335 or K2395
	09.08 ~	GRN280, GRN285 (4-RUNNER)	(GEN)	D2228M	D2090
	11.07 ~	GGN25 (HILUX)	(ANCOM)	D2215M or D2228M or D2310M	K2305 or K2395
		TGN26, TGN36 (HILUX)	(ANCOM)	D2228M or D2310M	K2305
	11.07 ~	GGN15, KUN16, TGN16 (HILUX)	(AUS)	D2303	K2335
		GGN25, KUN26 (HILUX)	(AUS)	D2215M or D2228M or D2310M	K2395
	11.07 ~	KUN25 (HILUX)	(COL)	D2310M	K2305
		KUN26 (HILUX)	(COL)	D2215M or D2228M or D2310M	K2305 or K2395
		KUN35 (HILUX)	(COL)	D2310M	K2395
		TGN26 (HILUX)	(COL)	D2228M or D2310M	K2305
	11.07 ~	KUN10, KUN15, TGN10, TGN11, TGN15, TGN16 (HILUX)	(GCC)	D2303	K2335
		TGN26 (HILUX)	(GCC)	D2215M or D2228M or D2310M	K2395
	11.07 ~	KUN15, KUN16, TGN16 (HILUX)	(GEN)	D2303	K2335
		KUN25, KUN35 (HILUX)	(GEN)	D2215M or D2310M	K2395
		KUN26, KUN36, TGN26 (HILUX)	(GEN)	D2215M or D2228M or D2310M	K2395
		TGN36 (HILUX)	(GEN)	D2228M or D2310M	K2395
	11.07 ~	KUN10, TGN10 (HILUX)	(IDN)	D2303	K2335
		KUN25 (HILUX)	(IDN)	D2215M or D2310M	K2395
	11.07 ~	KUN25, KUN35 (HILUX)	(LA)	D2310M	K2305
		KUN26 (HILUX)	(LA)	D2215M or D2228M or D2310M	K2305
		KUN36, TGN26, TGN36 (HILUX)	(LA)	D2228M or D2310M	K2305
	11.07 ~	KUN25 (2500cc DIESEL TUBRO), KUN26 (3000cc DIESEL TUBRO) (HILUX)	(MYS)	D2215M or D2228M or D2310M	K2395
	11.07 ~	KUN15 (HILUX)	(PAK)	D2275	K2335
		KUN25 (HILUX)	(PAK)	D2310M	K2395

HILUX, 4-RUNNER

YEAR	APPLICATION		FRONT	REAR
11.07 ~	KUN15	(HILUX) (PHL)	D2303	K2335
	KUN26	(HILUX) (PHL)	D2215M or D2228M or D2310M	K2395
	KUN35	(HILUX) (PHL)	D2215M or D2310M	K2395
11.07 ~	KUN15, KUN16, TGN16	(HILUX) (THA)	D2303	K2335
	KUN25, KUN35, KUN36	(HILUX) (THA)	D2215M or D2310M	K2395
	KUN26	(HILUX) (THA)	D2215M or D2228M or D2310M	K2395
11.07 ~	GGN25, KUN36, TGN26, TGN36	(HILUX) (ZAF)	D2228M or D2310M	K2305 or K2395
	GGN35, KUN25, KUN35, KUN36	(HILUX) (ZAF)	D2310M	K2305 or K2395
	KUN15, LAN15, TGN15, TGN16	(HILUX) (ZAF)	D2260M or D2303	K2335
	KUN26	(HILUX) (ZAF)	D2215M or D2228M or D2310M	K2305 or K2395
	LAN25, LAN35	(HILUX) (ZAF)	D2310M	K2395
15.05 ~	GGN120 (4000cc), GUN122 (2400cc DIESEL TURBO), GUN123 (2800cc DIESEL TURBO), TGN121 (2700cc)	(HILUX) (AUS)	D2354	N/A
	GGN125 (4000cc), GUN125 (2400cc DIESEL TURBO), GUN126 (2800cc DIESEL TURBO), GUN136 (2800cc DIESEL TURBO)	(HILUX) (AUS)	D2228M	K2395
15.05 ~	GUN112 (2400cc DIESEL TURBO), GUN122 (2400cc DIESEL TURBO), KUN112 (2500cc DIESEL TURBO), KUN122 (2500cc DIESEL TURBO), TGN110 (2000cc), TGN111 (2700cc), TGN120 (2000cc), TGN121 (2700cc)	(HILUX) (GCC)	D2354	N/A
	GUN125 (2400cc DIESEL TURBO), KUN125 (2500cc DIESEL TURBO), TGN126 (2700cc)	(HILUX) (GCC)	D2228M or D2310M	K2395
15.05 ~	GUN122 (2400cc DIESEL TURBO), KUN122 (2500cc DIESEL TURBO), TGN121 (2700cc)	(HILUX) (GEN)	D2354	N/A
	GUN125 (2400cc DIESEL TURBO), GUN126 (2800cc DIESEL TURBO), KUN126 (3000cc DIESEL TURBO), KUN135 (2500cc DIESEL TURBO), KUN136 (3000cc DIESEL TURBO), TGN136 (2700cc)	(HILUX) (GEN)	~17.02 D2228M 17.02~ D2228M or N/A	K2395
	GUN135 (2400cc DIESEL TURBO), KUN125 (2500cc DIESEL TURBO), TGN126 (2700cc)	~17.02 _____ 17.02~ (HILUX) (GEN)	D2228M or D2310M D2228M or D2310M or N/A	K2395
15.05 ~	KUN112 (2500cc DIESEL TURBO), TGN110 (2000cc)	(HILUX) (IDN)	D2354	N/A
	KUN125 (2500cc DIESEL TURBO)	(HILUX) (IDN)	D2228M	K2395
15.05 ~	GUN125 (2400cc DIESEL TURBO), GUN126 (2800cc DIESEL TURBO), GUN135 (2400cc DIESEL TURBO), KUN125 (2500cc DIESEL TURBO), KUN126 (3000cc DIESEL TURBO), KUN135 (2500cc DIESEL TURBO), KUN136 (3000cc DIESEL TURBO), TGN126 (2700cc), TGN136 (2700cc)	(HILUX) (LA)	~17.02 D2228M or N/A 17.02~ N/A	K2395
15.05 ~	GUN122 (2400cc DIESEL TURBO)	(HILUX) (PHL)	D2354	N/A
	GUN126 (2800cc DIESEL TURBO), GUN135 (2400cc DIESEL TURBO)	(HILUX) (PHL)	D2228M	K2395

INDEX

JAPANESE
VEHICLE

NISSAN
INFINITI

TOYOTA
LEXUS

MAZDA

ISUZU

HONDA

MITSUBISHI
FUSO

SUBARU

HINO

SUZUKI

DAIHATSU

KOREAN
VEHICLE

HYUNDAI

KIA

DAEWOO

SSANGYONG

AMERICAN
VEHICLE

EUROPEAN
VEHICLE

HILUX, 4-RUNNER

YEAR	APPLICATION	FRONT	REAR
15.05 ~	GUN112 (2400cc DIESEL TURBO), GUN122 (2400cc DIESEL TURBO), GUN123 (2800cc DIESEL TURBO), TGN121 (2700cc) (HILUX) (THA)	D2354	N/A
	GUN126 (2800cc DIESEL TURBO) (HILUX) (THA)	D2228M or D2310M	K2395
	GUN125, GUN135 (2400cc DIESEL TURBO), GUN136 (2800cc DIESEL TURBO), TGN136 (2700cc) (HILUX) (THA)	D2228M	K2395
15.05 ~	KUN126 (3000cc DIESEL TURBO), KUN135 (2500cc DIESEL TURBO) (HILUX) (VNM)	D2228M	K2395
15.11 ~	GUN125 (2400cc DIESEL TURBO), GUN126 (2800cc DIESEL TURBO), GUN135 (2400cc DIESEL TURBO), GUN136 (2800cc DIESEL TURBO), TGN126, TGN128, TGN136, TGN138 (2700cc) (HILUX) (ARG, BRA)	N/A	K2395
16.01 ~	GGN125 (4000cc), GGN136 (4000cc), GUN125 (2400cc DIESEL TURBO), GUN126 (2800cc DIESEL TURBO), GUN135 (2400cc DIESEL TURBO), GUN136 (2800cc DIESEL TURBO), KUN126 (3000cc DIESEL TURBO), KUN135 (3000cc DIESEL TURBO), TGN136 (2700cc) (HILUX) (ZAF)	D2228M	N/A
	GUN122 (2400cc DIESEL TURBO), KUN122 (2500cc DIESEL TURBO), TGN120 (2000cc), TGN121 (2700cc) (HILUX) (ZAF)	D2354	K2335 or N/A
	KUN125 (2500cc DIESEL TURBO), LAN125 (3000cc DIESEL), TGN126 (2700cc) (HILUX) (ZAF)	D2228M or D2310M	N/A
16.04 ~	GUN125 (2400cc DIESEL TURBO) (HILUX) (MYS)	D2228M or D2310M	K2395
	GUN126 (2800cc DIESEL TURBO), GUN135 (2400cc DIESEL TURBO) (HILUX) (MYS)	D2228M	K2395
16.07 ~	TGN128 (2700cc), TGN138 (2700cc) (HILUX) (ARG,BRA)	N/A	K2395
16.10 ~	KUN122 (2500cc DIESEL TURBO) (HILUX) (PAK)	D2354	N/A
	KUN126 (3000cc DIESEL TURBO) (HILUX) (PAK)	D2228M	K2395

INNOVA, KIJANG, KIJANG INNOVA

YEAR	APPLICATION	FRONT	REAR
04.08 ~ 11.07	KUN40, TGN40 (GCC)	D2260M	----
	TGN41 (GCC)		K2335
04.08 ~ 11.07	KUN40, TGN40, TGN41 (IDN)	D2260M	K2411
04.08 ~ 12.01	~11.11 (IND)	N/A	K2411
	11.11~ (IND)	D2260M or N/A	
04.08 ~ 12.02	KUN40, TGN40 (MYS,PHL,VNM)	D2275	K2411
04.08 ~ 11.07	KUN40, TGN40, TGN41 (THA)	D2260M	K2411
04.08 ~ 16.06	~05.07 (TWN)	D2260M	----
	05.07~ (TWN)		K2335
11.07 ~ 15.10	TGN41 (INNOVA, KIJANG) (GCC)	D2260M	K2411
11.07 ~ 15.10	KUN40, TGN40 (INNOVA, KIJANG) (IDN)	D2260M or N/A	K2411
11.07 ~ 15.10	TGN40 (INNOVA, KIJANG) (THA)	D2275	K2411
11.07 ~ 15.10	TGN41 (INNOVA, KIJANG) (ZAF)	D2260M	K2335
11.10 ~ 16.01	~13.09 (MYS)	D2275	K2411
	13.09~ (MYS)	D2303	K2411
12.01 ~ 16.03	KUN40 (INNOVA, KIJANG) (IND)	D2260M or N/A	K2411
	TGN40 (INNOVA, KIJANG) (IND)	D2275 or N/A	K2411

INNOVA, KIJANG, KIJANG INNOVA

YEAR	APPLICATION	FRONT	REAR
12.02 ~ 16.03	KUN40, TGN40 (INNOVA, KIJANG) (PHL)	D2275	K2411
12.02 ~	TGN40 (INNOVA, KIJANG) (VNM)	D2275	K2411
15.11 ~	TGN140 (2000cc) (INNOVA) (GEN-RHD) ◁INDONESIA PRODUCT>	D2354	N/A
15.11 ~	GUN142 (2400cc DIESEL TURBO), TGN141 (2700cc) (INNOVA) (GCC) ◁INDONESIA PRODUCT>	D2354	N/A
15.11 ~	GUN142 (2400cc DIESEL TURBO), TGN140 (2000cc) (INNOVA) (IDN,THA) ◁INDONESIA PRODUCT>	D2354	N/A
15.11 ~	TGN141 (2700cc) (INNOVA) (LA) ◁INDONESIA PRODUCT>	D2354	N/A
15.11 ~	GUN142 (2400cc DIESEL TURBO) (INNOVA) (ZAF) ◁INDONESIA PRODUCT>	D2354	N/A
16.04 ~	GUN143 (2800cc DIESEL TURBO), TGN140 (2000cc) (INNOVA) (PHL) ◁PHILIPPINES PRODUCT>	D2354	N/A
16.04 ~	GUN142 (2400cc DIESEL TURBO), GUN143 (2400cc DIESEL TURBO) (INNOVA) (IND) ◁INDIA PRODUCT>	N/A	N/A
16.07 ~	TGN141 (2700cc) ◁INDIA PRODUCT> (INNOVA) (IND)	N/A	N/A
16.07 ~	TGN140 (2000cc) ◁VIETNAM PRODUCT> (INNOVA) (VNM)	D2354	N/A
16.08 ~	GUN143 (2400cc DIESEL TURBO) (INNOVA) (PHL) ◁INDONESIA PRODUCT>	D2354	N/A

KLUGER

YEAR	APPLICATION	FRONT	REAR
03.08 ~ 07.05	MCU28 (GEN)	D2218	D2250
07.05 ~	GSU40, GSU45 (AUS,CHN)	D2316H	D2328
13.12 ~	GSU50, GSU55 (AUS)	D2316H	D2326

LAND CRUISER

YEAR	APPLICATION	FRONT	REAR
69.03 ~ 80.07	~75.09 (GEN)	K2221	K2221
	BJ40 SERIES, FRONT DRUM MODEL (GEN)	K2255	K2221 or K2255
	FJ40 SERIES, 75.09~ FRONT DISC MODEL (GEN)	D2020 or D2082M	
	FJ55, HJ45		
80.08 ~ 86.04	BJ40, BJ42, BJ43, BJ46, FJ40, FJ43 (GEN,AUS)	(PARKING) K2257	K2255 D2020
80.08 ~ 86.04	BJ45, FJ45, HJ47 (GEN)	(PARKING) K2257	K2255 D2020
80.08 ~ 87.08	BJ60, FJ60, FJ62, HJ60, HJ61 (GEN,AUS,ME)	(PARKING) K2257	K2255 D2020
84.11 ~ 90.01	BJ70, BJ73, BJ74, FRONT DRUM MODEL (GEN)	(PARKING) K2293 or K2301	K2280
	BJ75, FJ70, FJ73, FRONT DISC MODEL (GEN)	K2257	
	FJ75, HJ75		
	LJ70, RJ70 FRONT DRUM MODEL (GEN)	----	K2282 or N/A
	FRONT DISC MODEL (GEN)		
87.08 ~ 92.03	BJ60, FJ62, HJ60, HJ61 (GEN)	(PARKING) K2257	K2301 D2020

INDEX

JAPANESE
VEHICLE

NISSAN
INFINITI

TOYOTA
LEXUS

MAZDA

ISUZU

HONDA

MITSUBISHI
FUSO

SUBARU

HINO

SUZUKI

DAIHATSU

KOREAN
VEHICLE

HYUNDAI

KIA

DAEWOO

SSANGYONG

AMERICAN
VEHICLE

EUROPEAN
VEHICLE

LAND CRUISER

		YEAR	APPLICATION					FRONT	REAR	
INDEX JAPANESE VEHICLE NISSAN INFINITI TOYOTA LEXUS	90.01~07.01	FJ70 (4000cc), FJ73 (4000cc), FJ75 (4000cc), FZJ70 (4500cc), FZJ73 (4500cc), FZJ75 (4500cc), HZJ70 (4200cc DIESEL), HZJ75 (4200cc DIESEL), PZJ70 (3500cc DIESEL), PZJ75 (3500cc DIESEL)					(GEN-LHD)	K2301 D2082M	K2280	
		FZJ71 (4500cc), FZJ74 (4500cc), FZJ78 (4500cc), FZJ79 (4500cc), HZJ71 (4200cc DIESEL), HZJ78 (4200cc DIESEL), HZJ79 (4200cc DIESEL)					(GEN-LHD)	D2177M	K2280	
		KZJ70 (3000cc DIESEL), KZJ77 (3000cc DIESEL), LJ77 (2400cc DIESEL TURBO), LJ79 (2800cc DIESEL), RJ77 (2400cc)					(GEN-LHD)	D2082M	K2305	
		LJ70 (2400cc DIESEL TURBO)					(GEN-LHD)	D2096M	K2282	
MAZDA	90.01~07.01	SOFT TOP					(GEN-LHD)	K2293 D2096M	K2282	
ISUZU		LJ72 (2800cc DIESEL)	HARD TOP or FRP TOP	4MT	FRONT DRUM MODEL	~93.05 93.05~	(GEN-LHD) (GEN-LHD)	K2293	K2282	
					FRONT DISC MODEL	~93.05 93.05~	(GEN-LHD) (GEN-LHD)		D2096M	K2282
					HONDA					
MITSUBISHI FUSO		5MT					(GEN-LHD)	K2293 D2096M	K2282	
SUBARU	90.01~07.01	RJ70 (2400cc)	4MT	FRONT DRUM MODEL	~93.05 93.05~	(GEN-LHD) (GEN-LHD)	K2293	K2282		
				FRONT DISC MODEL	~93.05 93.05~	(GEN-LHD) (GEN-LHD)		D2096M	K2282	
				HINO	5MT			(GEN-LHD)	D2082M	K2305
								(GEN-LHD)	D2096M	K2282
SUZUKI						(GEN-LHD)	D2082M	K2305		
DAIHATSU	90.01~07.01	FJ70 (4000cc), FJ75 (4000cc), FZJ70 (4500cc), FZJ75 (4500cc), HZJ70 (4200cc DIESEL), HZJ75 (4200cc DIESEL), PZJ70 (3500cc DIESEL), PZJ73 (3500cc DIESEL), PZJ75 (3500cc DIESEL)					(GEN-RHD)	K2301 D2082M	K2280	
		FZJ71 (4500cc), FZJ78 (4500cc), FZJ79 (4500cc), HZJ71 (4200cc DIESEL), HZJ78 (4200cc DIESEL), HZJ79 (4200cc DIESEL)					(GEN-RHD)	D2177M	K2280	
		KZJ70 (3000cc DIESEL), LJ77 (2400cc DIESEL TURBO), LJ79 (2800cc DIESEL), RJ77 (2400cc)					(GEN-RHD)	D2082M	K2305	
KOREAN VEHICLE HYUNDAI	90.01~07.01	LJ72 (2800cc DIESEL)	FRONT DRUM MODEL			~93.05 93.05~	(GEN-RHD) (GEN-RHD)	K2293	K2282	
DAEWOO			FRONT DISC MODEL			~93.05 93.05~	(GEN-RHD) (GEN-RHD)		D2096M	K2282
									D2082M	K2305
SSANGYONG			RJ70 (2400cc)					(GEN-RHD)	K2293 D2096M	K2282
AMERICAN VEHICLE	90.01~07.01	FJ70 (4000cc), FJ73 (4000cc), FJ75 (4000cc), FZJ70 (4500cc), FZJ75 (4500cc), HZJ70 (4200cc DIESEL), HZJ73 (4200cc DIESEL), HZJ75 (4200cc DIESEL), PZJ70 (3500cc DIESEL), PZJ73 (3500cc DIESEL)					(AUS)	D2082M	K2280 D2090	
		FZJ78 (4500cc), FZJ79 (4500cc), HDJ78 (4200cc DIESEL TURBO), HDJ79 (4200cc DIESEL TURBO), HZJ78 (4200cc DIESEL), HZJ79 (4200cc DIESEL)					(AUS)	D2177M	K2280 D2090	
		LJ70 (2400cc DIESEL TURBO), RJ70 (2400cc)					(AUS)	D2096M	K2282	
EUROPEAN VEHICLE	90.01~07.01	FJ70 (4000cc), FJ73 (4000cc), FJ75 (4000cc), FZJ70 (4500cc), FZJ73 (4500cc), FZJ75 (4500cc), HZJ75 (4200cc DIESEL)					(GCC)	D2082M	K2280	
		FZJ71 (4500cc), FZJ74 (4500cc), FZJ78 (4500cc), FZJ79 (4500cc), HZJ79 (4200cc DIESEL)					(GCC)	D2177M	K2280	
		RJ77 (2400cc)					(GCC)	D2082M	K2305	
	90.01~07.01	FJ75 (4000cc), FZJ75 (4500cc), HJ75 (4000cc DIESEL), HZJ75 (4200cc DIESEL)					(ZAF)	D2082M	K2280	

LAND CRUISER

YEAR	APPLICATION	FRONT	REAR
90.01~06.12	FJ80, FZJ80, HDJ80, HZJ80 (GEN)	D2094M	K2280 D2090
07.01~	FZJ71, FZJ76, FZJ78, FZJ79 (4500cc) (GEN-LHD)	D2177M	K2280
	GRJ71 (4000cc), GRJ76 (4500cc), GRJ78 (4000cc), GRJ79 (4000cc), HZJ71 (4200cc DIESEL), HZJ76 (4200cc DIESEL), HZJ78 (4200cc DIESEL), HZJ79 (4200cc DIESEL) (GEN-LHD)	D2177M	K2280 D2090
07.01~	FZJ71 (4500cc), FZJ78 (4500cc), FZJ79 (4500cc), GRJ71 (4000cc), GRJ78 (4000cc) (GEN-RHD)	D2177M	K2280
	GRJ79 (4000cc), HZJ71 (4200cc DIESEL), HZJ76 (4200cc DIESEL), HZJ78 (4200cc DIESEL), HZJ79 (4200cc DIESEL), VDJ76 (4500cc DIESEL TURBO), VDJ79 (4500cc DIESEL TURBO) (GEN-RHD)	D2177M	K2280 D2090
07.01~	VDJ76 (4500cc DIESEL TURBO), VDJ79 (4500cc DIESEL TURBO) (AUS)	D2177M	K2280 D2090
07.01~	FZJ71 (4500cc), FZJ76 (4500cc), FZJ79 (4500cc), GRJ71 (4000cc) (GCC)	D2177M	K2280
	GRJ76 (4000cc), GRJ78 (4000cc), GRJ79 (4000cc), HZJ71 (4200cc DIESEL), HZJ76 (4200cc DIESEL), HZJ78 (4200cc DIESEL), HZJ79 (4200cc DIESEL) (GCC)	D2177M	K2280 D2090
07.08~	GRJ200, URJ200 SERIES, UZJ200, VDJ200 (GEN,AUS,GCC)	D2278M	D2281
07.12~16.12	GRJ200 (4000cc), URJ202 (4600cc), UZJ200 (4700cc) (CHN)	D2278M	D2281
17.01~	VDJ76, VDJ78, VDJ79 (4500cc DIESEL TURBO) (GCC)	D2177M	N/A

LAND CRUISER 90

YEAR	APPLICATION	FRONT	REAR
96.04~08.12	KDJ90, KDJ95, KZJ90, KZJ95, LJ90, LJ95, RZJ90, RZJ95, VZJ90, VZJ95 (GEN,AUS,COL,GCC,MY)	D2160M	K2305 D2090

LAND CRUISER 100

YEAR	APPLICATION	FRONT	REAR
98.01~07.09	FZJ100, FZJ105, HDJ100, HZJ105, UZJ100 (GEN,AUS,CHN,GCC)	D2177M	K2280 D2090

LAND CRUISER PRADO

YEAR	APPLICATION	FRONT	REAR
02.09~10.03	GRJ120, GRJ125, KZJ120, LJ120, LJ125, RZJ120, RZJ125, TRJ120, TRJ125 (GEN,CHN,GCC)	D2228M	D2090
02.09~10.03	GRJ120, KDJ120, KZJ120, RZJ120 (AUS)	D2228M	D2090
09.08~	GRJ150, KDJ150, LJ150, TRJ150, TRJ155 (GEN,AUS,GCC)	D2228M	D2090
10.05~	GRJ150 (4000cc) (GEN)	D2228M	D2090
15.03~	TRJ150 (2700cc) (GEN)	D2228M	D2090
15.06~	GDJ150 (2800cc DIESEL TURBO) (AUS)	D2228M	D2090
15.09~	GRJ152 (3500cc), TRJ152 (2700cc) (GEN)	D2228M	D2090

LEVIN, LEVIN HYBRID

YEAR	APPLICATION	FRONT	REAR
14.08~	ZRE181 (1600cc), ZRE182 (1800cc) ~15.02 (GEN)	D2180	D2254M
	15.02~ (GEN)		N/A
15.11~	ZWE182 (1800cc HYBRID) (GEN)	D2180	N/A
16.12~	NRE181 (1200cc TURBO) (GEN)	D2180	N/A

INDEX

JAPANESE
VEHICLE

NISSAN
INFINITI

TOYOTA
LEXUS

MAZDA

ISUZU

HONDA

MITSUBISHI
FUSO

SUBARU

HINO

SUZUKI

DAIHATSU

KOREAN
VEHICLE

HYUNDAI

KIA

DAEWOO

SSANGYONG

AMERICAN
VEHICLE

EUROPEAN
VEHICLE

LEXUS CT200H

YEAR	APPLICATION	FRONT	REAR
10.12 ~	ZWA10 (1800cc) (AUS,CHN,GCC)	D2315	D2323M

LEXUS ES200, ES240, ES250, ES300H, ES350

YEAR	APPLICATION	FRONT	REAR
06.05 ~ 12.06	ACV40, GSV40 (ES240, ES350) (CHN,GCC)	D2270	D2269H
12.06 ~	ASV60 (ES250, ES300H, ES350) (GEN,AUS,CHN,GCC)	D2270	D2269H
	AVV60 (ES250, ES300H, ES350) (GEN,AUS,CHN)	D2270	D2269H
	(CHN)	D2270	D2269H
	GSV60 (ES250, ES300H, ES350) (GCC)	D2270 or D2316H	D2269H
15.07 ~	ASV61 (ES200 2000cc) (CHN)	D2270	D2269H

LEXUS ES300

YEAR	APPLICATION	FRONT	REAR
92.03 ~ 96.08	VCV10 (GEN)	D2088	D2114M
96.08 ~ 01.07	MCV20 ~99.08 (AUS)	D2166	D2114M
	99.08~ (AUS)		D2187
96.08 ~ 01.07	MCV20 ~99.08 (GCC)	D2166	D2114M
	99.08~ (GCC)		
01.07 ~ 06.03	MCV30 ~03.02 (AUS)	D2223H	D2219
	03.02~ (AUS)	D2223H or D2292	
01.07 ~ 06.03	MCV30 ~04.06 (THA)	D2223H	D2219
	04.06~ (THA)	D2292	
01.07 ~ 06.03	MCV30 (GCC)	D2292	D2219

LEXUS GS F

YEAR	APPLICATION	FRONT	REAR
15.10 ~	URL 10 (5000cc) (GEN,AUS,GCC)	N/A	N/A

LEXUS GS200T, GS250, GS300, GS350, GS430, GS450H, GS460

YEAR	APPLICATION	PARKING	FRONT	REAR
93.03 ~ 97.08	JZS147 (GEN)	K2392	D2126M	D2125M
97.08 ~ 05.01	JZS160, UZS161 (GEN)	K2392	D2126M	D2173M
05.01 ~ 11.12	GRS190, GRS196, URS190, UZS190 (GEN,GCC)	- - - -	D2266M	D2243MH
12.01 ~	ARL 10 (2000cc TURBO), AWL 10 (2500cc), GRL 10 (3500cc), GRL 11 (2500cc), GRL 12 (3500cc), GRL 15 (3500cc), GWL 10 (3500cc) (GEN,AUS,GCC)	- - - -	D2266M	D2329

LEXUS GX400, GX460

YEAR	APPLICATION	FRONT	REAR
09.11 ~	URJ150, GRJ158 (CHN,GCC)	D2228M	D2090

LEXUS IS F

YEAR	APPLICATION	FRONT	REAR
07.12 ~ 14.08	USE20 (5000cc) (GEN)	N/A	N/A

LEXUS IS200, IS200T, IS220D, IS250, IS300, IS300H, IS350

YEAR	APPLICATION	FRONT	REAR
99.01 ~ 05.07	GXE 10, JCE 10 (GEN) (PARKING) K2392	D2126M	D2173M

INDEX

JAPANESE
VEHICLE

NISSAN
INFINITI

TOYOTA
LEXUS

MAZDA

ISUZU

HONDA

MITSUBISHI
FUSO

SUBARU

HINO

SUZUKI

DAIHATSU

KOREAN
VEHICLE

HYUNDAI

KIA

DAEWOO

SSANGYONG

AMERICAN
VEHICLE

EUROPEAN
VEHICLE

LEXUS IS200, IS200T, IS220D, IS250, IS300, IS300H, IS350

YEAR	APPLICATION			FRONT	REAR
05.08 ~ 13.04	ALE20, GSE20		(GEN)	D2277	D2243MH
	GSE21		(GEN)	D2266M	
06.04 ~	GSE22		(GEN)	D2277	D2243MH
06.04 ~	GSE20		(GCC)	D2277	D2243MH
	GSE22		(GCC)	D2266M or D2277	
13.04 ~	AVE30 (2500cc) (IS300H)		F SPORT (GEN,AUS)	D2277	D2329
	GSE30 (2500cc) (IS250)		EXC. F SPORT (GEN,AUS)	D2242	
	GSE31 (3500cc) (IS350)		(GEN,AUS)	D2266M	D2329
13.04 ~ 15.08	GSE30 (2500cc) (IS250)		F SPORT, THE CRAFTED LINE (CHN)	D2277	D2329
			EXCEPT ABOVE (CHN)	D2242	
13.04 ~	GSE30 (2500cc) (IS250)		(GCC)	D2277	D2329
	GSE31 (3500cc) (IS350)		(GCC)	D2266M	
15.08 ~	ASE30 (2000cc TURBO) (IS200T)		(GEN,AUS,CHN,GCC)	D2266M	D2329

LEXUS IS250C, IS300C

YEAR	APPLICATION			FRONT	REAR
09.04~14.08	GSE22 (IS300C 3000cc)	~13.08	(GEN)	D2277	D2243MH
		13.08~	(GEN)		D2329
09.04~15.07	GSE20 (IS250C 2500cc), GSE22 (IS300C 3000cc)	~13.08	(GCC)	D2266M or D2277	D2243MH
		13.08~	(GCC)		D2329

LEXUS LC500, LC500H

YEAR	APPLICATION		FRONT	REAR
17.03~	GWZ100 (3500cc LC500H), URZ100 (5000cc LC500)	(GEN-LHD,AUS,GCC)	N/A	N/A

LEXUS LFA

YEAR	APPLICATION		FRONT	REAR
10.12~12.11	LFA10	(GCC)	N/A	N/A

LEXUS LS400

YEAR	APPLICATION		PARKING	FRONT	REAR
89.12~94.10	UCF10	~92.08	(GEN)	K2392	D2088
		92.08~	(GEN)		D2129
94.10~00.08	UCF20	(GEN)	K2392	D2154	D2123

LEXUS LS430

YEAR	APPLICATION		FRONT	REAR
00.08~06.08	UCF30	(GEN,AUS,GCC)	D2212	D2213

LEXUS LS460, LS460L

YEAR	APPLICATION		FRONT	REAR
06.08 ~ 12.09	USF40, USF41, USF45, USF46	(GEN,GCC)	D2347 or N/A	D2348
12.09 ~	USF40, USF41, USF46 (4600cc)	(CHN,GCC)	D2347 or N/A	D2348

INDEX

JAPANESE
VEHICLE

NISSAN
INFINITI

TOYOTA
LEXUS

MAZDA

ISUZU

HONDA

MITSUBISHI
FUSO

SUBARU

HINO

SUZUKI

DAIHATSU

KOREAN
VEHICLE

HYUNDAI

KIA

DAEWOO

SSANGYONG

AMERICAN
VEHICLE

EUROPEAN
VEHICLE

LEXUS LS600H, LS600HL

YEAR	APPLICATION	FRONT	REAR
07.04 ~ 12.09	UVF45, UVF46 (GEN)	D2347 or N/A	D2348
12.09 ~	UVF45 (5000cc) (GCC)	N/A	D2348
	UVF46 (5000cc) (GCC)	D2347	D2348
12.09 ~	UVF46 (5000cc) (CHN)	D2347	D2348

LEXUS LX450D, LX460, LX570

YEAR	APPLICATION	FRONT	REAR
07.11 ~ 12.01	URJ201 (5700cc) (AUS)	D2278M	D2281
12.01 ~ 15.09	URJ201 (5700cc), URJ202 (4600cc) (AUS)		
15.09 ~	URJ201 (5700cc), VDJ201 (4500cc DIESEL TURBO) (AUS)		
07.11 ~	URJ201 (5700cc) (CHN)	D2278M	D2281
07.11 ~ 15.09	URJ201 (5700cc) (GCC)	D2278M	D2281
15.09 ~	URJ201 (5700cc), VDJ201 (4500cc DIESEL TURBO) (GCC)		

LEXUS LX470

YEAR	APPLICATION	FRONT	REAR
02.08 ~ 07.08	UZJ100 (GEN)	D2177M	D2179

LEXUS NX200, NX200T, NX300H

YEAR	APPLICATION	FRONT	REAR
14.07 ~	AGZ10 (NX200T 2000cc TURBO 2WD), AGZ15 (NX200T 2000cc TURBO 4WD), AYZ10 (NX300H 2500cc 2WD), AYZ15 (NX300H 2500cc 4WD) (GEN-LHD, AUS,GCC)	D2316H	D2349
14.10 ~	AGZ15 (NX200T 2000cc TURBO 4WD), AYZ10 (NX300H 2500cc 2WD), AYZ15 (NX300H 2500cc 4WD) (CHN) ZGZ10 (NX200 2000cc 2WD) ZGZ15 (NX200 2000cc 4WD)	D2316H	D2349

LEXUS RC F

YEAR	APPLICATION	FRONT	REAR
14.09 ~	USC10 (5000cc) (GEN-LHD,AUS,CHN,GCC)	N/A	N/A

LEXUS RC200T, RC350

YEAR	APPLICATION	FRONT	REAR
14.09 ~ 15.10	GSC10 (3500cc) (GEN,AUS,GCC)	D2266M	D2329
15.10 ~	ASC10 (2000cc TURBO), AVC10 (2500cc), GSC10 (3500cc) (GEN,AUS,GCC)		
15.10 ~	ASC10 (2000cc TURBO) (CHN)	D2266M	D2329

LEXUS RX200T, RX300, RX330, RX350, RX450H

YEAR	APPLICATION	FRONT	REAR
03.02 ~ 08.12	MCU30 SERIES, GSU35 (AUS,GCC)	D2249	D2250
08.12 ~ 15.09	GGL15 (RX350 3500cc), GYL15 (RX450H 3500cc) (GCC)	D2316H	D2326
15.09 ~	AGL20, AGL25 (2000cc TURBO), GGL20, GGL25, GYL25 (3500cc) (GEN)	D2316H	D2349
15.09 ~	AGL20, AGL25 (2000cc TURBO), GYL25 (3500cc) (CHN)	D2316H	D2349
15.09 ~	GGL20, GGL25, GYL25 (3500cc) (GCC)	D2356H	D2349

LEXUS SC430

YEAR	APPLICATION	PARKING	FRONT	REAR
01.05 ~ 10.07	UZZ40 (GEN,AUS,GCC)	K2392	D2126M	D2173M

LITEACE, TOWNACE

YEAR	APPLICATION	FRONT	REAR
79.10 ~ 85.08	CM20, KM20, YM21 ~82.10 (GEN)	K2267 D2019	K2232
	82.10~ (GEN)	K2267 D2026	
80 ~	KM20 DOUBLE REAR TIRE, FLAT BED (SEA)	K2267	K2269
			K2232
85.09 ~ 88.08	CM30 SERIES, KM30 SERIES, YM30, YM31 (GEN)	D2026	K2232
	YM40 SEIRES (GEN)	D2055	K2252
92.01 ~ 95.01	CR21, CR27, KR21, KR27, KR28, YR21, YR22, YR29, YR39 (GEN)	D2121M or D2138M	K2232 or K2252
92.01 ~ 00.07	CR27, KR20 SERIES (GEN)	D2121M	K2232
	YR20 SERIES, YR39 (GEN)	D2121M	K2252
96.11 ~ 03.10	CR40 SERIES, KR40 SERIES, SR40 (AUS)	D2150M	K2335A
96.11 ~ 04.12	CR40 SERIES, KR40 SERIES, SR40 (GEN)	D2150M	K2339

MARK X

YEAR	APPLICATION	FRONT	REAR
11.12 ~ 16.11	GRX130 (2500cc) ~14.07 (GEN)	D2242	D2243MH
	14.07~ (GEN)		D2329

MEGA CRUISER

YEAR	APPLICATION	PARKING	FRONT	REAR
96.10 ~ 01.10	BXD20 (GEN)	K2298	D2167	D2168

MODEL-F

YEAR	APPLICATION	FRONT	REAR
82.11 ~ 88.08	CR21, YR20 SERIES (GEN)	D2026	K2232
82.11 ~ 88.08	CR21, YR20 SERIES (AUS)	D2026	K2252
82.11 ~ 88.08	YR31 (AUS)	D2057	K2252
88.08 ~ 90.01	YR21 RHD (GEN)	D2050M	K2252
	LHD (GEN)		K2232
	YR22 (GEN)	D2050M	K2252
	YR31 (GEN)	D2077M	K2252

MR2

YEAR	APPLICATION	FRONT	REAR
84.11 ~ 89.12	AW11 (GEN)	D2023	D2043M
89.12 ~ 99.08	SW20 ~91.12 (GEN)	D2091	D2099M
	91.12~ (GEN)	D2108	
99.12 ~ 05.09	ZZW30 (GEN)	D2183M	D2099M

NOAH

YEAR	APPLICATION	FRONT	REAR
08.08 ~	ZRR70 (GEN)	D2274	D2198M
08.08 ~	ZRR70 (IDN)	D2274	K2371
14.01 ~	ZRR80 (2800cc) (GEN)	D2274	K2371 D2344

INDEX

JAPANESE
VEHICLE

NISSAN
INFINITI

TOYOTA
LEXUS

MAZDA

ISUZU

HONDA

MITSUBISHI
FUSO

SUBARU

HINO

SUZUKI

DAIHATSU

KOREAN
VEHICLE

HYUNDAI

KIA

DAEWOO

SSANGYONG

AMERICAN
VEHICLE

EUROPEAN
VEHICLE

PASEO

YEAR	APPLICATION	FRONT	REAR
91.04~99.07	EL44, EL54 (GEN)	D2023	K2321 D2066

PICNIC, AVENSIS VERSO

YEAR	APPLICATION	PARKING	FRONT	REAR
96.09~01.05	CXM10, SXM10 (GEN)	- - - -	D2118M	K2339
01.05~09.12	ACM20, ACM21, CLM20 (GEN,AUS)	K2392	D2217	D2198M

PLATINUM

YEAR	APPLICATION	FRONT	REAR
08.11~	USK60 (GEN)	D2278M	D2281

PREVIA, TARAGO

YEAR	APPLICATION	PARKING	FRONT	REAR
90.05~99.12	TCR10 15INCH TIRE ~92.12 (AUS)	K2392	D2210M	SHOE *1 PAD D2105
	92.12~ (AUS)		D2142M	
	W/O 15INCH TIRE (AUS)		*2	
90.05~99.12	TCR11 15INCH TIRE ~92.12 (AUS)	K2392	D2210M	K2282A D2105
	92.12~ (AUS)		D2142M	
	W/O 15INCH TIRE (AUS)		*2	
90.05~99.12	TCR20 15INCH TIRE ~92.12 (AUS)	K2392	D2210M	~94.05 K2252 94.05~ K2335A D2105
	92.12~ (AUS)		D2142M	
	W/O 15INCH TIRE ~92.12 (AUS)		D2106M	
	92.12~ (AUS)		D2138M	
90.05~99.12	TCR21 15INCH TIRE ~92.12 (AUS)	K2392	D2210M	K2282A D2105
	92.12~ (AUS)		D2142M	
	W/O 15INCH TIRE ~92.12 (AUS)		D2106M	
	92.12~ (AUS)		D2138M	
90.05~99.12	TCR10, TCR20 ~96.08 (GEN)	K2392	D2106M	*1
	96.08~ (GEN)		D2150M	
	TCR11, TCR21 ~96.08 (GEN)	K2392	D2106M	K2282A
	96.08~ (GEN)		D2150M	

*1 ~94.05 K2252 (91.08~93.08 FINLAND SPAC...K2282A) 94.05~ K2335A

*2 ~92.12...D2106M or D2210M , 92.12~96.08 W/O ABS...D2106M or D2142M, W/ ABS...D2138M , 96.08~...D2142M or D2150M

00.02~06.01	ACR30, CLR30	~03.04 (GEN,AUS,GCC)	K2392	D2197	D2198M
		03.04~ (GEN)	K2392	D2223H or D2263	D2198M
		(GCC)	K2392	D2223H	D2198M
06.01~	ACR50 (2400cc), GSR50 (3500cc)	~16.05 (GEN)	- - - -	D2265	D2239MH
		16.05~ (GEN)		D2265 or D2316H	
06.01~	ACR50 (2400cc), GSR50 (3500cc)	(AUS,GCC)	- - - -	D2265	D2239MH
13.04~16.05	AHR20R (PREVIA)	(GEN)	- - - -	D2265	D2239MH

PRIUS

YEAR	APPLICATION	FRONT	REAR
00.05~09.04	NHW11, NHW20 ~04.08 (GEN,CHN)	D2183M	D2204M
	04.08~ (GEN,CHN)		D2333
09.04~15.11	ZVW30 (1800cc) (AUS,THA)	D2315	D2323M
11.12~	ZVW30 (CHN)	D2315	D2323M

INDEX

JAPANESE
VEHICLE

NISSAN
INFINITI

TOYOTA
LEXUS

MAZDA

ISUZU

HONDA

MITSUBISHI
FUSO

SUBARU

HINO

SUZUKI

DAIHATSU

KOREAN
VEHICLE

HYUNDAI

KIA

DAEWOO

SSANGYONG

AMERICAN
VEHICLE

EUROPEAN
VEHICLE

PRIUS

YEAR	APPLICATION	FRONT	REAR
12.01~15.06	ZVW35 (1800cc) (PLUG IN) (GEN)	D2315	D2323M
15.11~	ZVW50 (1800cc) (AUS)	D2315	D2323M
15.11~	ZVW50 (1800cc) (GCC)	D2315	D2323M

PRIUS C

YEAR	APPLICATION	FRONT	REAR
11.12~	NHP10 (1500cc) ~14.04 (GEN,AUS)	D2315	K2389
	14.04~ (GEN,AUS)		K2423

PRIUS +, PRIUS V

YEAR	APPLICATION	FRONT	REAR
12.03~	ZVW40 (1800cc) (AUS)	D2268	D2326

QUALIS

YEAR	APPLICATION	FRONT	REAR
99.12~04.12	LF50, RZF50 ~01.10 (GEN)	D2150M	N/A
	01.10~ (GEN)	D2150M or N/A	

RACTIS

YEAR	APPLICATION	FRONT	REAR
09.10~10.08	SCP100 (GEN)	D2253	K2389
10.11~16.07	NCP120 ~14.04 (GEN)	D2253	K2389
	14.04~ (GEN)		K2423

RAV4

YEAR	APPLICATION	PARKING	FRONT	REAR
94.04~00.08	SXA10 SERIES (GEN)	K2392	D2118M	K2333 D2188M
00.05~02.08	ACA20 SERIES, CLA20 SERIES, ZCA20 SERIES (GEN)	K2392	D2202	K2333 D2188M
02.08~05.11	ACA20, CLA20, ZCA25 ~04.02 (GEN)	K2392	D2202	K2333
	04.02~ (GEN)			K2404
	ACA21, CLA21, ZCA26 (GEN)			K2404
	REAR PAD	D2188M
05.11~12.12	ACA30 SERIES, ALA30 SERIES, GSA33, ZSA30, ZSA35 (GEN,AUS,GCC)	K1299	D2268 or D2274	D2269H
09.03~13.07	ACA32, ACA33, ACA37 (CHN)	- - - -	D2268	D2269H
12.12~15.10	ASA42, ASA44 (2500cc), ZSA42, ZSA44 (2000cc) (GEN,AUS,GCC)	K1299	D2268	D2269H
13.01~	ASA42L-C, ASA44L-C (2500cc) <NORTH AMERICA PRODUCT> (PRI)	- - - -	D2268	D2269H
13.08~	ASA44 (2500cc), ~14.11 (CHN)	- - - -	N/A	D2269H
	ZSA42 (2000cc), ZSA44 (2000cc) 14.11~ (CHN)			N/A
15.10~	ASA42, ASA44, AVA42, AVA44 (2500cc), ALA49 (2200cc DIESEL TURBO), ZSA42, ZSA44 (2000cc) (GEN)	K1299	D2268	D2269H
15.10~	ASA44 (2500cc), ALA49 (2200cc DIESEL, 2200cc DIESEL TURBO), ZSA42 (2000cc) (AUS)	K1299	D2268	D2269H
15.10~	ASA42, ASA44 (2500cc) (GCC)	K1299	D2268	D2269H
15.10~	ASA44 (2500cc), ALA49 (2200cc DIESEL TURBO), ZSA42 (2000cc) (ZAF)	K1299	D2268	D2269H

INDEX

JAPANESE
VEHICLE

NISSAN
INFINITI

TOYOTA
LEXUS

MAZDA

ISUZU

HONDA

MITSUBISHI
FUSO

SUBARU

HINO

SUZUKI

DAIHATSU

KOREAN
VEHICLE

HYUNDAI

KIA

DAEWOO

SSANGYONG

AMERICAN
VEHICLE

EUROPEAN
VEHICLE

INDEX

JAPANESE
VEHICLE

NISSAN
INFINITI

TOYOTA
LEXUS

MAZDA

ISUZU

HONDA

MITSUBISHI
FUSO

SUBARU

HINO

SUZUKI

DAIHATSU

KOREAN
VEHICLE

HYUNDAI

KIA

DAEWOO

SSANGYONG

AMERICAN
VEHICLE

EUROPEAN
VEHICLE

REIZ

YEAR	APPLICATION	FRONT	REAR
05.10 ~ 10.09	GRX120 SERIES (CHN)	D2242	D2243MH
10.09 ~	GRX131 (3000cc), GRX132 (2500cc) ~15.01 (CHN)	D2242	D2243MH
	15.01~ (CHN)		N/A

RUKUS

YEAR	APPLICATION	FRONT	REAR
10.03 ~ 15.12	AZE151 (2400cc) (AUS)	D2274	D2254M

RUSH

YEAR	APPLICATION	FRONT	REAR
06.12 ~	F700 (1500cc) ~15.03 (IDN,MYS)	D0044	K0022
	15.03~ (IDN,MYS)	N/A	
16.05 ~	J200 (1500cc), J210 (1500cc) (LA)	D0037	K2339

SEQUOIA

YEAR	APPLICATION	FRONT	REAR
08.11 ~ 16.09	USK60L, USK65L (GEN)	D2278M	D2281

SIENNA

YEAR	APPLICATION	FRONT	REAR
11.09 ~ 13.08	ASL30 (2700cc), GSL30, GSL35 (3500cc) (KOR)	D2316H	D2326
13.08 ~	GSL30, GSL35 (3500cc) (KOR)	D2316H	D2326

SIENTA

YEAR	APPLICATION	FRONT	REAR
15.06 ~	NHP170, NSP170 (1500cc) (GEN-RHD)	D2274	D2254M
16.07 ~	NSP170 (1500cc) (IDN,THA)	N/A	N/A
16.11 ~	NSP170 (1500cc), ZSP170 (1800cc) (TWN)	D2274	D2326

SOLUNA

YEAR	APPLICATION	FRONT	REAR
96.12 ~ 03.07	AL50 ~98.07 (GEN)	D2023	K2321
	98.07~ (GEN)		N/A

SPACIO

YEAR	APPLICATION	FRONT	REAR
98.05 ~ 01.05	AE111 (GEN)	D2023	K2311

SPADE

YEAR	APPLICATION	FRONT	REAR
15.07 ~	NSP141 (1500cc) (HKG)	D2252	K2423

SPRINTER CARIB

YEAR	APPLICATION	FRONT	REAR
82.05 ~ 88.01	AL25 (GEN)	D2023	K2289

STARLET

YEAR	APPLICATION	FRONT	REAR
78.02 ~ 84.10	KP60, KP61, KP62 (GEN)	D2009	K2254
84.10 ~ 89.12	EP70 SERIES, NP70 (GEN)	D2046	K2290

STARLET

YEAR	APPLICATION			FRONT	REAR
89.12~98.03	EP80, NP80	W/O ABS	(GEN)	D2092	K2321
		W/ ABS	~90.11 (GEN)	D2023	
			90.11~ (GEN)	D2085	
89.12~98.03	EP81, EP82	~96.01	W/O ABS (GEN)	D2092	K2321
			W/ ABS (GEN)	D2023	
		96.01~	(GEN)	D2023	
96.01~99.07	EP90 SERIES			(GEN) D2023	K2321

STOUT

YEAR	APPLICATION			PARKING	FRONT	REAR
79.03~00.02	RK110	~84.06	(GEN)	K0019	K2275	1.5t...K2275 1.75t ...K2263
		84.06~	(GEN)	K2298		
	YK110	1.5t	~93.08 (GEN)	~93.08 (ZAF) ...K0015 (GEN)	K2275	K2275
			93.08~ (GEN)	...K2298		K2263
		1.75t	(GEN)	93.08~ K2298	K2275	K2263

SUPRA

YEAR	APPLICATION			PARKING	FRONT	REAR
81.08~	MA61	(GEN)		----	D2055	N/A
86.01~93.05	MA70	(GEN)		----	D2060M or D2070M	D2062
93.05~96.05	JZA80	(GEN,GCC)		K2392	D2126M	D2112M or D2125M

T100

YEAR	APPLICATION			FRONT	REAR
83.09~96.08	RCK10	(GEN)		N/A	K2280

TERCEL

YEAR	APPLICATION			FRONT	REAR
82.05~88.01	AL20, AL21	(GEN)		D2023	K2287
82.05~88.01	AL25	(GEN)		D2023	K2289 or K2351
90.09~99.07	EL40, EL42, EL50, EL53	(GEN)		D2023	K2321

TOYOACE

YEAR	APPLICATION			FRONT	REAR
79.03~85.0.7	JY30, RY31 (2t) (GEN,AUS)			K2263	K2263 or K2286
	LY20, LY30, LY31, RY20, RY30 (W/O JUSTLOW), RY31 (1.5t) (GEN,AUS)			K2275	K2226 or K2275
	RY30 (JUSTLOW) (GEN,AUS)			K2275	K2275 or K2286
87.08~	LH80, YH81	FRONT DRUM MODEL	(GEN)	K2251	K2260 or K2282A
		FRONT DISC MODEL	(GEN)	D2063 or D2069	
87.08~	LY60, YY52, YY61	FRONT DRUM MODEL	(GEN)	K2275	K2275 or K2297
		FRONT DISC MODEL	(GEN)	D2059 or D2081	

INDEX

JAPANESE
VEHICLE

NISSAN
INFINITI

TOYOTA
LEXUS

MAZDA

ISUZU

HONDA

MITSUBISHI
FUSO

SUBARU

HINO

SUZUKI

DAIHATSU

KOREAN
VEHICLE

HYUNDAI

KIA

DAEWOO

SSANGYONG

AMERICAN
VEHICLE

EUROPEAN
VEHICLE

TOYOACE

YEAR	APPLICATION		FRONT	REAR
87.08~	LY61	SINGLE REAR TIRE (GEN)	D2059	K2275
		DOUBLE REAR TIRE (GEN)	D2081	K2286 or K2297

INDEX

JAPANESE
VEHICLE

NISSAN
INFINITI

TOYOTA
LEXUS

MAZDA

ISUZU

HONDA

MITSUBISHI
FUSO

SUBARU

HINO

SUZUKI

DAIHATSU

KOREAN
VEHICLE

HYUNDAI

KIA

DAEWOO

SSANGYONG

AMERICAN
VEHICLE

EUROPEAN
VEHICLE

TOYOTA XA

YEAR	APPLICATION		FRONT	REAR
03.08~06.12	NCP61	~04.09 (GEN)	D2183M	K2342
		04.09~ (GEN)	D2257M	

T.U.V (KIJANG, REVO, UNSER, ZACE)

YEAR	APPLICATION		FRONT	REAR
96.12~07.07	KF60 (KIJANG)	~02.10 (GEN)	N/A	K2232R
		02.10~ RHD (GEN)	N/A	K2232R
		LHD (GEN)	N/A	N/A
96.12~07.07	KF60 (ZACE) (TWN,VNM)		N/A	N/A
96.12~07.07	KF70 (KIJANG)	~98.09 (GEN)	N/A	K2232R
		98.09~02.08 STD (GEN)	N/A	
		DX, GL (GEN)	D2150M	
96.12~07.07	KF72 (KIJANG)	02.08~ (GEN)	N/A	K2232R
		(GEN)	D2150M	
		(GEN)	D2150M	
96.12~07.07	KF80 (KIJANG)	~98.09 (GEN)	N/A	K2232R
		98.09~02.08 STD (GEN)	N/A	
		DX, GL (GEN)	D2150M	
96.12~07.07	KF80 (UNSER)	02.08~ (GEN)	N/A	K2232R or K2335A or N/A
		(MYS)	D2150M	K2335A
		(PHL)	D2150M	K2335A
96.12~07.07	KF80, KF82, LF82, RZF82 (REVO) (ZAF)		D2150M	----
96.12~07.07	KF80 (KIJANG) (TWN,VNM)		N/A	N/A
96.12~07.07	KF82, LF82, RZF82 (KIJANG) (GEN)		D2150M	K2232R
96.12~07.07	KF82, LF82, RZF82 (ZACE) (VNM)		N/A	N/A
96.12~07.07	LF60 (KIJANG) (GEN)		N/A	K2232R
96.12~07.07	LF61 (KIJANG, REVO, UNSER, ZACE) (MYS,PHL,TWN,ZAF)		D2150M	----
96.12~07.07	LF70 (KIJANG)	~98.09 (GEN)	N/A	K2232R
		98.09~ (GEN)	D2150M	
96.12~07.07	LF80 (KIJANG)	~98.09 (GEN)	N/A	K2232R
		98.08~02.08 STD (GEN)	N/A	
		DX, GL (GEN)	D2150M	
96.12~07.07	LF80 (REVO, UNSER)	02.08~ (GEN)	N/A	K2232R
		(MYS,PHL)	D2150M	
		(GEN)	D2150M	
96.12~07.07	LF81, LF85, RZF61 (KIJANG, REVO, UNSER, ZACE) (MYS,PHL,TWN,ZAF)		D2150M	----
96.12~07.07	RZF71 (KIJANG) (GEN)		D2150M	K2335A
96.12~07.07	RZF71 (REVO, UNSER) (MYS,PHL)		----	K2335A
96.12~07.07	RZF80 (KIJANG, REVO, UNSER, ZACE) (GEN,MYS,PHL,TWN,ZAF)		D2150M	K2335A
96.12~07.07	RZF81 (KIJANG) (GEN)		D2150M	K2335A
96.12~07.07	RZF81 (REVO, UNSER) (MYS,PHL)		D2150M	K2335A
96.12~07.07	RZF81 (KIJANG, ZACE) (TWN,ZAF)		D2150M	----

T.U.V (KIJANG, REVO, UNSER, ZACE)

YEAR	APPLICATION		FRONT	REAR
96.12~07.07	RZF84 (KIJANG)	~02.10 (GEN)	D2150M	- - - -
		02.10~05.03 (GEN)	- - - -	- - - -
		05.03~ (GEN)	D2150M	- - - -
96.12~07.07	RZF84 (KIJANG)	(ZAF)	D2150M	- - - -
96.12~07.07	RZF84 (ZACE)	~02.10 (TWN)	- - - -	N/A
		02.10~05.03 (TWN)	D2150M	
		05.03~ (TWN)	- - - -	
96.12~07.07	RZF84 (ZACE)	(VNM)	- - - -	N/A
96.12~07.07	RZF85 (KIJANG, REVO, ZACE)	(GEN,PHL,TWN,ZAF)	D2150M	K2335A
96.12~07.07	RZF85 (UNSER)	(MYS)	D2150M	- - - -
96.12~07.07	YF60, YF80 (KIJANG, REVO, UNSER)	(MYS,PHL,ZAF)	D2150M	- - - -

VENZA

YEAR	APPLICATION	FRONT	REAR
13.02~15.06	AGV10, AGV15 (2700cc) (GEN)	D2334MH	D2337MH

VIOS, SOLUNA VIOS

YEAR	APPLICATION	FRONT	REAR
02.10~13.09	AXP41, AXP42 (GEN,MYS,PHL,THA,TWN,VNM)	D2174M or D2183M	K2342
	NCP41, REAR DRUM MODEL (GEN,MYS,PHL,THA,TWN,VNM)	D2183M	K2342 or N/A
	NCP42 REAR DISC MODEL (GEN,MYS,PHL,THA,TWN,VNM)		D2204M
	SCP41, SCP42 (GEN,MYS,PHL,THA,TWN,VNM)	D2183M	K2342
07.02~	NCP92, NCP93 (IDN,MYS,PHL,THA,VNM)	D2252 or D2253	K2383 D2254M
08.02~13.07	NCP92, ZSP92 (CHN)	D2252	K2383
13.04~	NCP150 (VIOS) (IDN,THA)	D2253 or D2343	K2383 D2254M
13.07~	NCP150 (VIOS) (PHL)	D2253	D2254M
	NCP151 (VIOS) (PHL)	D2343	K2383
13.08~	NCP151 (VIOS) E, J (GEN)	D2343	K2383
	G (GEN)	D2253	D2254M
13.08~	NCP150 (VIOS)	~14.03 (GEN-LHD)	D2343
		14.03~ (GEN-LHD)	D2253 or D2343
13.08~	NCP150, NCP151 (VIOS) (GCC)	D2343	K2383
13.10~	NCP150 (VIOS) (MYS)	D2253 or D2343	K2383 D2254M
13.12~	NSP150 (1300cc VIOS)	4AT ~16.04 (CHN)	D2343
		16.04~ (CHN)	N/A
		5MT (CHN)	D2343
		CVT (CHN)	N/A
	NSP151 (1500cc VIOS) (CHN)	D2343	~16.09 K2383 16.09~ N/A
14.03~	NCP150, NCP151 (VIOS) (VNM)	D2253	D2254M
14.04~	NCP150 (VIOS) (TWN)	D2343	K2383

WISH

YEAR	APPLICATION	FRONT	REAR
03.12~09.10	ANE10 SERIES, ZNE10 (GEN)	D2222H	K2358 D2219

INDEX

JAPANESE
VEHICLE

NISSAN
INFINITI

TOYOTA
LEXUS

MAZDA

ISUZU

HONDA

MITSUBISHI
FUSO

SUBARU

HINO

SUZUKI

DAIHATSU

KOREAN
VEHICLE

HYUNDAI

KIA

DAEWOO

SSANGYONG

AMERICAN
VEHICLE

EUROPEAN
VEHICLE

WISH

YEAR	APPLICATION		FRONT	REAR
09.09 ~	ZGE20 (1800cc)	REAR DRUM MODEL ~14.04 (GEN)	D2274	K2389
		14.04~ (GEN)		K2423
		REAR DISC MODEL (GEN)		D2219
	ZGE21, ZGE22 (2000cc)	(GEN)	D2274	D2219

YARIS, YARIS HYBRID, ECHO, ECHO VERSO

YEAR	APPLICATION		FRONT	REAR
99.03~05.12	NCP10 SERIES, SCP10 (GEN)		D2174M	K2350
05.08 ~ 11.07	NCP90, NCP91 (YARIS) (AUS,GCC,GEN)		D2252	K2383
06.01 ~ 16.07	NCP92, NCP93 (YARIS)	~13.06 (AUS,GCC,GEN)	D2252	K2383
		13.06~ (AUS,GCC,GEN)		K2421
06.01 ~ 14.09	NCP91 (YARIS) (1000cc)	E TYPE, G TYPE, J TYPE (IDN,MYS,PHL,THA)	D2252	K2383
		S TYPE (IDN,MYS,PHL,THA)	D2253	D2254M
06.01 ~ 14.09	NCP91 (YARIS) (1000cc)	E TYPE, G TYPE (TWN)	D2252	K2383
		~09.10 (TWN)	D2253	K2383
		09.10~ (TWN)	D2252	D2254M
08.05 ~ 13.08	NCP90, ZSP91 (YARIS) (CHN)		D2252	K2383
11.08 ~	NCP130 (1300cc), NCP131 (1500cc) (YARIS)	~13.06 (GEN,AUS,GCC)	D2252	K2383
		13.06~14.03 (GEN,AUS,GCC)		K2421
		14.03~ (GEN,AUS,GCC)		K2417
13.04 ~ 15.06	NCP150 (1500cc 4DOOR) (YARIS,VIOS,LIMO) (IDN)		D2253 or D2343	K2383 D2254M
13.04 ~ 16.03	NCP150 (1500cc 4DOOR) (YARIS,VIOS,LIMO) (THA)		D2253 or D2343	K2383 D2254M
13.07 ~ 16.06	NCP150 (1500cc 4DOOR) (YARIS,VIOS,LIMO) (PHL)		D2253	D2254M
	NCP151 (1300cc 4DOOR) (YARIS,VIOS,LIMO)	~16.04 (PHL)	D2343	K2383
		16.04~ (PHL)		N/A
13.08 ~ 16.03	NCP150 (1500cc 4DOOR) (YARIS,VIOS,LIMO) (GEN-LHD)		D2343	K2383
	NCP151 (1300cc 4DOOR) (YARIS,VIOS,LIMO) (GEN)		D2253 or D2343	K2383 D2254M
13.08 ~ 16.03	NCP150 (1500cc 4DOOR), NCP151 (1300cc 4DOOR) (YARIS,VIOS,LIMO) (GCC)		D2343	K2383
13.10 ~ 16.06	NCP150 (1500cc 4DOOR) (YARIS,VIOS,LIMO)	REAR DRUM MODEL ~16.04 (MYS)	D2253 or D2343	K2383
		16.04~ (MYS)		N/A
		REAR DISC MODEL (MYS)		D2254M
13.10 ~	NSP152 (1200cc 5DOOR) (YARIS,VIOS,LIMO)	~16.04 (THA)	D2343	K2383
		16.04~ (THA)		N/A
13.12 ~	NSP150 (1300cc YARIS)	4AT ~16.03 (CHN)	D2343	~16.08 K2383 16.08~ N/A
		16.03~ (CHN)	N/A	
		5MT (CHN)	D2343	
		CVT (CHN)	N/A	
13.12 ~	NSP151 (1500cc YARIS) (CHN)		D2343	
	NCP150 (1500cc 4DOOR) <INDONESIA PRODUCT> (YARIS,VIOS,LIMO)	REAR DRUM MODEL ~16.04 (IDN)	D2253 or D2343	K2383
		16.04~ (IDN)		N/A
13.12 ~	NCP150 (1500cc 4DOOR) <INDONESIA PRODUCT> (YARIS,VIOS,LIMO)	REAR DISC MODEL (IDN)	D2253 or D2343	D2254M
		~16.04 (THA)		K2383
		16.04~ (THA)		N/A
14.02 ~	NCP150 (1500cc 4DOOR), NCP151 (1300cc 4DOOR) <INDONESIA PRODUCT>	(YARIS, VIOS, LIMO) ~16.04 (GCC)	D2343	K2383
		16.04~ (GCC)		N/A

YARIS, YARIS HYBRID, ECHO, ECHO VERSO

YEAR	APPLICATION		FRONT	REAR
14.03 ~ 16.06	NCP 150 (1500cc 5DOOR) (YARIS,VIOS,LIMO)	~16.04 (GEN-LHD)	D2343	K2383
		16.04~ (GEN-LHD)		N/A
	NCP 151 (1300cc 5DOOR) (YARIS,VIOS,LIMO)	REAR DRUM MODEL ~16.04 (GEN)	D2253 or D2343	K2383
		16.04~ (GEN)		N/A
14.03 ~ 16.06	NCP 150 (1500cc 5DOOR), NCP 151 (1300cc 5DOOR)	(YARIS,VIOS,LIMO) ~16.04 (GCC)	D2343	K2383
		16.04~ (GCC)		N/A
14.03 ~	NCP 150 (1500cc 5DOOR) (YARIS,VIOS,LIMO) <INDONESIA PRODUCT>	REAR DRUM MODEL ~16.04 (IDN)	D2253 or D2343	K2383
		16.04~ (IDN)		N/A
14.03 ~	NCP 150 (1500cc 5DOOR) <INDONESIA PRODUCT>	REAR DISC MODEL (IDN)	D2253	D2254M
		(YARIS,VIOS,LIMO) (MYS)		D2254M
14.03 ~ 16.06	NCP 150 (1500cc 5DOOR) (YARIS,VIOS,LIMO) (PHL)	(PHL)	D2253	D2254M
		~16.04 (PHL)	D2343	K2383
	NCP 151 (1300cc 5DOOR) (YARIS,VIOS,LIMO) (PHL)	16.04~ (PHL)		N/A
14.03 ~ 16.08	NCP 150 (1500cc 4DOOR), NCP 151 (1300cc 4DOOR) (YARIS,VIOS,LIMO)	REAR DRUM MODEL ~16.04 (VNM)	D2253 or D2343	K2383
		16.04~ (VNM)		N/A
	REAR DISC MODEL (VNM)	(VNM)		D2254M
14.03 ~ 16.06	NCP 151 (1300cc 5DOOR)	(YARIS,VIOS,LIMO) (VNM)	D2253	D2254M
14.04 ~ 16.04	NCP 150 (1500cc 4DOOR)	(YARIS,VIOS,LIMO) (TWN)	D2343	K2383
14.09 ~ 16.04	NCP 150 (1500cc 5DOOR)	(YARIS,VIOS,LIMO) (TWN)	D2253 or D2343	K2383 D2254M
16.04 ~	NSP 150 (1300cc 4DOOR) (YARIS,VIOS,LIMO)	REAR DRUM MODEL (GEN)	D2253 or D2343	N/A
		REAR DISC MODEL (GEN)		D2254M
	NSP 151 (1500cc 4DOOR)	(YARIS,VIOS,LIMO) (GEN-LHD)	D2343	N/A
16.04 ~	NCP 150 (1500cc 4DOOR), NCP 151 (1300cc 4DOOR)	(YARIS,VIOS,LIMO) (GCC)	D2343	N/A
16.04 ~	NSP 150 (1300cc 4DOOR), (YARIS,VIOS,LIMO)	REAR DRUM MODEL (THA)	D2253 or D2343	N/A
		REAR DISC MODEL (THA)		D2254M
16.05 ~	NSP 151 (1500cc 4DOOR)	(YARIS,VIOS,LIMO) (TWN)	D2343	N/A
16.05 ~	NSP 151 (1500cc 5DOOR), (YARIS,VIOS,LIMO)	REAR DRUM MODEL (TWN)	D2253 or D2343	N/A
		REAR DISC MODEL (TWN)		D2254M
16.07 ~	NSP 150 (1300cc 5DOOR) (YARIS,VIOS,LIMO)	REAR DRUM MODEL ~16.04 (GEN)	D2253 or D2343	K2383
		16.04~ (GEN)		N/A
		REAR DISC MODEL (GEN)		D2254M
	NSP 151 (1500cc 5DOOR)	(YARIS,VIOS,LIMO) (GEN-LHD)	D2343	N/A
16.07 ~	NSP 150 (1300cc 5DOOR), NSP 151 (1500cc 5DOOR)	(YARIS,VIOS,LIMO) (GCC)	D2343	N/A
16.07 ~	NSP 151 (1500cc 4DOOR)	REAR DRUM MODEL (MYS)	D2253 or D2343	N/A
		REAR DISC MODEL (MYS)		D2254M
16.07 ~	NSP 150 (1300cc 4DOOR), NSP 151 (1500cc 4DOOR) (YARIS,VIOS,LIMO)	REAR DRUM MODEL (PHL)	D2253 or D2343	N/A
		REAR DISC MODEL (PHL)		D2254M
16.07 ~	NSP 150 (1300cc 5DOOR)	(YARIS,VIOS,LIMO) (PHL)	D2343	N/A
	NSP 151 (1500cc 5DOOR)	(YARIS,VIOS,LIMO) (PHL)	D2253	D2254M
16.07 ~	NSP 151 (1500cc 5DOOR)	(YARIS,VIOS,LIMO) (VNM)	D2253	D2254M

INDEX

JAPANESE
VEHICLE

NISSAN
INFINITI

TOYOTA
LEXUS

MAZDA

ISUZU

HONDA

MITSUBISHI
FUSO

SUBARU

HINO

SUZUKI

DAIHATSU

KOREAN
VEHICLE

HYUNDAI

KIA

DAEWOO

SSANGYONG

AMERICAN
VEHICLE

EUROPEAN
VEHICLE

YARIS R

YEAR	APPLICATION	FRONT	REAR
15.06 ~	DB7 (1500cc 6AT), DD1 (1500cc 6MT) (PRI)	D3170	N/A

ZELAS

YEAR	APPLICATION	FRONT	REAR
10.08 ~ 16.07	AGT20 (GEN,CHN,GCC)	D2268	D2254M

INDEX

JAPANESE
VEHICLE

NISSAN
INFINITI

TOYOTA
LEXUS

MAZDA

ISUZU

HONDA

MITSUBISHI
FUSO

SUBARU

HINO

SUZUKI

DAIHATSU

KOREAN
VEHICLE

HYUNDAI

KIA

DAEWOO

SSANGYONG

AMERICAN
VEHICLE

EUROPEAN
VEHICLE

MAZDA

1000	433
121,121L	433
1300	433
323,323F	433,434
616	434
626	434,435
808	435
818	435
929,929L	441
ATENZA	439
AXELA	438,439
B1600	435
B1800	435
B2000	435
B2200	435
B2300	436
B2500	435
B2600	435
B2900	435
B3000	436
B4000	436
BT-50	437
CAPELLA	434
CX-3	436
CX-4	436
CX-5	436
CX-7	436
CX-9	436
DEMIO	436
E1300	436,437
E1400	436,437
E1600	436,437
E1800	436,437
E2000	436,437
E2200	436,437
ECONOVAN	437
LASER	433,434
MAZDA BT-50	437
MAZDA 2	438
MAZDA 3	438,439
MAZDA 5	439
MAZDA 6	439
MAZDA 6 ULTRA	439
MAZDA 6 WAGON	439
MAZDA 8	440
METEOR	433,434
MILLENIA	440
MPV	440
MX-3	440
MX-5	440
MX-6	434,435
PREMACY	441
PROTEGE	441
RX-4	441
RX-5	433
RX-7	441
RX-8	441
RX-9	441
SPECTRON	436,437
T2000	441,442

T2500	441,442
T2600	441,442
T3000	441,442
T3500	441,442
T4000	441,442
T4100	441,442
TELSTAR	434,435
TRIBUTE	442
XEDOS-9	442

INDEX

**JAPANESE
VEHICLE**

NISSAN
INFINITI

TOYOTA
LEXUS

MAZDA

ISUZU

HONDA

MITSUBISHI
FUSO

SUBARU

HINO

SUZUKI

DAIHATSU

**KOREAN
VEHICLE**

HYUNDAI

KIA

DAEWOO

SSANGYONG

**AMERICAN
VEHICLE**

**EUROPEAN
VEHICLE**

1000, 1300

YEAR	APPLICATION	FRONT	REAR
73 ~ 76	FA3 (GEN)	K3307 D3000	K3307

121, 121L, RX-5

YEAR	APPLICATION	FRONT	REAR
76 ~ 79	CD2, CD22, CD23, CD3 (GEN)	- - - -	D3021M
86.12~	DA1 (AUS)	D3050M	K3369
90.10~96.01	DB (AUS)	D3062M	K3387
90.12~	DB (GEN)	D3062M	K3387

323, 323F, LASER, METEOR

YEAR	APPLICATION				FRONT	REAR	
80.08~85	BD1011, BD1031, BD1051 (AUS,SAU)				D3007	K3329	
81.10~	BV, FA (GEN)				D3005	K3343	
85.07~89.07	BF	~87.04 (AUS)			D3028M	K3356 D3031	
		87.04~	2WD (AUS)		D3028M		
			4WD	HARD SUSPENSION (AUS)			D3028M
				NORMAL SUSPENSION (AUS)			D3049
87.04~	BF (GEN,COL,ECU,GCC)				D3028M	K3356 D3031	
86.01~	BW	~403375 (GEN)			D3049	K3358 D3031	
		403375~ (GEN)			D3028M		
86.01~	BW	~89.09 (AUS)			D3040M	K3358 D3031	
		89.09~ (AUS)			D3049		
89.09~	BW (GEN,COL,ECU,GCC)				D3028M	K3358	
89.06~94.04	BG	OHC (GEN)			D3062M	K3373 D0021	
		DOHC (GEN)			D3066M		
89.07~94.06	BG	OHC (2WD) (AUS)			*1	K3373 D0021	
		OHC (4WD), DOHC (AUS)			D3066M		
*1 323 ~103763...D3066M, 103764~...D3062M / 323F ~156170...D3066M, 156171~...D3062M							
91.04~	BG (GEN,CHN,GCC,PHL,VNM)				D3062M	K3385	
94.04~98.05	BA	323	1300cc, 1500cc (GEN,COL,IRN,PHL,VNM)		D3062M	K3385 D3097	
			1600cc, 1700cc, 1800cc, 2000cc, DIE		D3066M		
94.05~	BA	323F (GEN,COL,PHL)			D3066M	K3385 D3097	
94.12~	BA	323F (BRA)			D3062M	K3385	
95.08~	BA	323F	REAR DRUM MODEL (GEN,COL)		D3066M	K3385	
			REAR DISC MODEL	~96.01 (GEN,COL)	D3066M	D3097	
				96.01~ (GEN,COL)	D3066M	D3094M	
95.12~	BA	323F (BRA)			D3066M	D3097	
96.06~	BC	SEDAN, HATCH BACK (BRA)			D3028M	K3356	
		WAGON (BRA)			D3028M	K3358	
96.08~	BF	SEDAN, HATCH BACK (COL,ECU)			D3028M	K3356	
		WAGON (COL,ECU)			D3028M	K3358	
98.05~	BJ	GAS (1300cc, 1500cc, 1600cc) (AUS)			D3109	K3394 D3027	
		GAS (1800cc), DIE (AUS)			D3084MH		
98.07~	BJ	GAS (1300cc, 1600cc) (GEN)			D3109	K3394	
		GAS (1800cc), DIE (GEN)			D3084MH		
98.07~	BJ	(BRA)			D3084MH	K3385	
98.07~	BJ	(COL,ECU,GCC,IRN,VEN)			D3109	K3394	

INDEX

JAPANESE
VEHICLE

NISSAN
INFINITI

TOYOTA
LEXUS

MAZDA

ISUZU

HONDA

MITSUBISHI
FUSO

SUBARU

HINO

SUZUKI

DAIHATSU

KOREAN
VEHICLE

HYUNDAI

KIA

DAEWOO

SSANGYONG

AMERICAN
VEHICLE

EUROPEAN
VEHICLE

323, 323F, LASER, METEOR

YEAR	APPLICATION			FRONT	REAR
00.10~	BJ	W/O SIDE SPOILER	1300cc (GEN)	D3109	K3394 D3027
			W/O 1300cc (GEN)	D3084MH	
		W/ SIDE SPOILER	(GEN)	D3101M	
00.10~	BJ		(ISR)	D3084MH	K3394 D3027
00.12~	BJ	REAR DRUM MODEL	(GEN,VEN)	D3109	K3394
		REAR DISC MODEL	(GENVEN)	D3084MH	D3111
00.12~	BJ		(COL,ECU,GCC,IRN,VNM)	D3109	K3394
00.12~	BJ		(CHN)	D3084MH	D3027
00.12~	BJ		(TWN)	D3084MH	D3111
01.01~	BJ		(BRA)	D3084MH	K3394

616, CAPELLA

YEAR	APPLICATION			FRONT	REAR
71.07~	SNA		(GEN,AUS,OKINAWA)	D3003	K3317

626, TELSTAR, MX-6

YEAR	APPLICATION			FRONT	REAR
80 ~81	CA2N, CB2M, CV2V		(GEN)	D3006	K3338
80 ~81	CA2N, CB2M, CV2V, GB		(MYS,NZL,SAU)	D3024M	K3338
82 ~84	GC		(GEN)	D3016	K3347
82 ~	GC	GAS (~700000), DIE (~650000)	(AUS)	D3016	K3347
		GAS (700001~), DIE (650001~)	(AUS)	D3032M	D3057
85.07~87.06	GC		(GEN)	D3092	K3347 D3057
87.06~91.08	GD		(GEN)	D3053M	K3372 D3056
89.10~	GV	2WD	(GCC)	D3053M	D3056
		4WD	(GCC)		D3027
89.10~92.03	GV		(AUS)	D3053M	D3056
92.03~	GV	2WD	(AUS)	D3053M	D3056
		4WD	(AUS)		D3027
92.03~	GV		(GCC)	D3053M	D3056
91.08~94.05	GE (626)	2WD	(ISR,TWN)	D3084MH	D3083
		4WD	(ISR,TWN)		D3027
91.09~97.06	GE	~94.06	2WD (AUS)	D3084MH	D3083
			4WD (AUS)		D3027
		94.06~	(AUS)	D3084MH	K3386 D3083
91.12~	GE		(GEN,CHN,COL,GCC,PHL,VNM)	D3084MH	K3386 D3083
97.04~	GF	REAR DRUM MODEL	~99.07 (ISR,TWN)	D3084MH	K3399
			99.07~ (ISR,TWN)		K3382
		REAR DISC MODEL	(ISR,TWN)	D3084MH	D3027
97.04~	GF	~99.09	(AUS)	D3084MH	K3399 D3083
		99.09~	(AUS)	D3084MH	D3027
97.05~	GF		(GEN,COL,VNM)	D3084MH	K3382 or K3386 or K3399
97.05~	GF		(BRA)	D3084MH	K3399 D3027

626, TELSTAR, MX-6

YEAR	APPLICATION		FRONT	REAR
97.05~	GF	(GCC)	D3084MH	K3382 or K3399
97.05~	GF	(PHL)	D3084MH	K3382 or K3386
97.08~02.09	GF	2000cc (PRI)	D3084MH	K3386
		2500cc (PRI)	D3101M	D3083
99.08~	GF	REAR DRUM MODEL (TWN)	D3084MH	K3382 or K3399
		REAR DISC MODEL (TWN)		D3027
97.10~	GW	~99.10 (AUS)	D3084MH	D3027
		99.10~ GAS (MT : 14INCH, AT) (AUS)	D3084MH	
		GAS (MT : 15INCH), DIE (AUS)	D3101M	
97.11~	GW	(GEN,BRA)	D3084MH	D3027

808, 818

YEAR	APPLICATION		FRONT	REAR
75 ~78	STC, SN3	(GEN)	D3004	K3317

B1600, B1800, B2000, B2200, B2500, B2600, B2900

YEAR	APPLICATION		FRONT	REAR
77 ~81	PE2N, PE2V	FRONT DRUM MODEL (GEN)	K3326	K3326
		FRONT DISC MODEL (GEN)	D3003	K11078
		VDY, VDX (GEN)	D3015	K3326
81.10~	UDX, UDY, UD1	(GEN,AUS,IRN,NZL,THA,ZAF)	D3015	K3326
85.01~	UFX0E1, UFY0E1	(SAU)	D3035M	K3378
85.01~89.09	UF	(GEN)	D3035M	K3378
89.11~96.03	UF	(GEN,CHN,COL,ECU,GCC,ISR,PHL,PRT,VNM)	D3035M	K3378
96.03~99.02	UF	2WD 1800cc, 2200cc (GEN)	D3035M or D3113	K3378
		2500cc (GEN)	D3113	
		4WD (GEN)	D3098	
96.03~99.02	UF	(CHN,GCC)	D3113	K3378
96.03~99.02	UF	(COL,ECU,PHL,VNM)	D3035M	K3378
96.03~	UF	2WD (BOL,ISR)	D3113	K3378
		4WD (BOL,ISR)	D3098	
93.11~	UV (B2600 MARVIE)	(GEN,GCC)	D3035M	K3378
98.11~	UN	2WD (AUS)	D3119	K3413
		4WD (AUS)		K3416
99.02~	UN	2WD SHORT WHEEL BASE (GEN)	D3113	K3378
		LONG WHEEL BASE (GEN)	D3119	K3413
		4WD (GEN)	D3119	K3416
99.02~	UN	2WD (ISR,TUR)	D3119	K3413
		4WD (ISR,TUR)	D3119	K3416
99.02~	UN	(ARG,COL,ECU,GCC)	D3119	K3416
02.08~	UN	2WD (ISR)	D3119	K3413
		4WD (ISR)	D3137M	K3416
02.12~	UN	2WD SHORT WHEEL BASE (GEN)	D3113	K3378
		LONG WHEEL BASE (GEN)	D3119	K3413
		4WD (GEN)	D3137M	K3416
02.12~	UN	(ARG,COL,ECU,GCC)	D3137M	K3416

INDEX

JAPANESE
VEHICLE

NISSAN
INFINITI

TOYOTA
LEXUS

MAZDA

ISUZU

HONDA

MITSUBISHI
FUSO

SUBARU

HINO

SUZUKI

DAIHATSU

KOREAN
VEHICLE

HYUNDAI

KIA

DAEWOO

SSANGYONG

AMERICAN
VEHICLE

EUROPEAN
VEHICLE

B2300, B3000, B4000

YEAR	APPLICATION		FRONT	REAR
04.08~09.09	2300cc, 3000cc	REAR DRUM MODEL (PRI)	N/A	N/A
		REAR DISC MODEL (PRI)	N/A	N/A
04.08~08.06	4000cc	REAR DRUM MODEL (PRI)	N/A	N/A
		REAR DISC MODEL (PRI)	N/A	N/A

CX-3

YEAR	APPLICATION		FRONT	REAR
15.09~	DK (1500cc DIESEL, 2000cc)	(GEN,ISR,SAU)	D3163M	D3156

CX-4

YEAR	APPLICATION		FRONT	REAR
15.10~	GK (2000cc, 2500cc)	(CHN)	N/A	N/A

CX-5

YEAR	APPLICATION		FRONT	REAR
12.02~	KE (2000cc, 2200cc DIESEL)	(GEN,ISR,SAU)	D3155	D3156
12.04~	KE (2000cc)	(CHN)	D3155	D3156
13.06~	KE (2000cc, 2500cc)	(CHN)	N/A	N/A

CX-7

YEAR	APPLICATION		FRONT	REAR
06.02~	ER	(GEN,CHN,COL,GCC)	D3142	D3143
09.08~	ER (2300cc 6AT, 2500cc 5AT)	(GEN,COL,GCC)	D3142	D3143
09.09~	ER (2500cc 6AT, 2WD)	~14.01 (CHN)	D3142	D3143
		14.01~ (CHN)	D3142 or N/A	
13.01~	ER (2300cc 6AT, 4WD)	~14.01 (CHN)	D3142	D3143
		14.01~ (CHN)	D3142 or N/A	

CX-9

YEAR	APPLICATION		FRONT	REAR
07.09~	TB (3700cc)	(GEN)	D3142	D3143
09.07~12.09	TB (3700cc)	(GEN)	D3142	D3143
12.10~	TB (3700cc)	(GEN)	D3142	D3143
12.11~	TB (3700cc)	(CHN)	D3142	D3143
16.03~	TC (2500cc)	(GEN,SAU)	D3142	N/A

DEMIO

YEAR	APPLICATION		FRONT	REAR
98.05~	DW	(GEN,COL)	D3062M	K3388
00.01~	DW	W/O ABS (GEN)	D3062M	K3387
		W/ ABS (GEN)		K3388

E1300, E1400, E1600, E1800, E2000, E2200, SPECTRON

YEAR	APPLICATION		FRONT	REAR
81.03~	BA2N9, BA2N9V, BA2S8, BA2S9, BA2T8, BA2U8	(GEN,AUS)	K3327	K3328
84 ~	SSW041, SSW081	(GEN)	D3025	K3348
	SDX021, SDX081, SDY0E1, SDY021, SRY0E1, SRY021	SINGLE TIRE (GEN)	K3355	K3349
		DUAL TIRE (GEN)	D3025	K3350

INDEX

JAPANESE
VEHICLE

NISSAN
INFINITI

TOYOTA
LEXUS

MAZDA

ISUZU

HONDA

MITSUBISHI
FUSO

SUBARU

HINO

SUZUKI

DAIHATSU

KOREAN
VEHICLE

HYUNDAI

KIA

DAEWOO

SSANGYONG

AMERICAN
VEHICLE

EUROPEAN
VEHICLE

E1300, E1400, E1600, E1800, E2000, E2200, SPECTRON

YEAR	APPLICATION		FRONT	REAR
84 ~	SDY0E1, SDY021, SDX021, SRX081, SRY0E1, SSW081	SINGLE TIRE (HKG,MYS,NZL)	D3025	K3349
		DUAL TIRE (HKG,MYS,NZL)		K3350
86.11~96.11	SD, SS, SR	WAGON (AUS)	D3047M	K3348
		1800cc (AUS)		K3348
		VAN 2000cc, 2200cc (AUS)		K3349
		PICK UP (AUS)		K3350
96.11~99.08	SD, SS, SR	VAN (0.75t) (AUS)	D3047M	K3348
		VAN (1t) (AUS)		K3349
		PICK-UP (AUS)		K3350
87.12~	SD, SR	(GEN,CHN,GCC,VNM)	K3355 D3047M	K3349 or K3350
94.05~	SV	(CHN,PHL)	D3047M	K3348
99	UN	2WD (AUS)	D3119	K3413
		4WD (AUS)		K3416
99.08~	SK (VAN)	~115788 (GEN,GCC)	D3112	K3406
		115788~ (GEN,GCC)		K3425
99.08~	SL (VAN)	~115788 (GEN,GCC)	D3099	K3406
		115788~ (GEN,GCC)		K3425

ECONOVAN

YEAR	APPLICATION		FRONT	REAR
84 ~	1400cc, 1800cc, 2200cc,	~87.04 (AUS)	D3025	*1
	2000cc (2WD)	87.04~ (AUS)	D3047M	
	2000cc (4WD)	(AUS)	D3047M	
*1 1400cc, 1800cc SHORT BODY VAN&WAGON ... K3348 , 1400cc WITH DUAL WHEELS ... K3351 , 1800cc WITH DUAL WHEELS ... K3350 , 1800cc VAN STD BODY ... K3349 , 2000cc&2200cc ... K3349 or K3350				

MAZDA BT-50

YEAR	APPLICATION		FRONT	REAR
06.08~	UN (2500cc DIESEL, 3000cc DIESEL)	(ISR)	D3119 or D3137M	K3413 or K3416
06.09~	UN (2200cc, 2500cc DIESEL, 2600cc, 3000cc DIESEL)	2WD LONG WHEEL BASE	D3119	K3413
		EXC. HIGH RIDER HIGH RIDER (GEN,COL, ECU,SAU)	D3137M	K3416
		SHORT WHEEL BASE	D3113	K3378
		4WD	D3137M	K3416
08.07~	UN (2500cc DIESEL, 3000cc DIESEL)	2WD EXC. HIGH RIDER (ISR)	D3119	K3413
		HIGH RIDER (ISR)	D3137M	K3416
		4WD (ISR)	D3137M	K3416
11.10~	UP (2200cc DIESEL, 2500cc, 3200cc DIESEL)	EXC. HIGH RIDER (GEN)	D3160MH	K3413
		HIGH RIDER (GEN)		K1283
15.07~	UR (2200cc DIESEL, 3200cc DIESEL)	2WD EXC. HIGH RIDER (GEN-RHD,AUS)	D3160MH	K3413
		HIGH RIDER (GEN-RHD,AUS)		K1283
		4WD (GEN-RHD,AUS)	D3160MH	K1283
15.07~	UR (2200cc DIESEL, 2500cc, 3200cc DIESEL)	2WD EXC. HIGH RIDER (GEN-LHD,THA)	D3160MH	K3413
		HIGH RIDER (GEN-LHD,THA)		K1283
		4WD (GEN-LHD,THA)	D3160MH	K1283

INDEX

JAPANESE
VEHICLE

NISSAN
INFINITI

TOYOTA
LEXUS

MAZDA

ISUZU

HONDA

MITSUBISHI
FUSO

SUBARU

HINO

SUZUKI

DAIHATSU

KOREAN
VEHICLE

HYUNDAI

KIA

DAEWOO

SSANGYONG

AMERICAN
VEHICLE

EUROPEAN
VEHICLE

MAZDA 2

YEAR	APPLICATION		FRONT	REAR
07.06 ~	DE (1300cc, 1500cc)	(GEN,COL,ISR,TWN)	D0051M	K3431
07.10 ~	DE, DG (1300cc)	AT (CHN)	N/A	N/A
08.01 ~	DF (1300cc)	AT (CHN)	N/A	N/A
08.03 ~	DE, DG (1500cc)	AT (CHN)	N/A	N/A
08.03 ~	DF (1500cc)	AT (CHN)	N/A	N/A
09.10 ~	DE (1300cc, 1500cc)	~13.03 (GEN,SAU)	D0051M	K3431
		13.03~ (GEN,SAU)		N/A
10.08 ~	DE (1500cc 4AT)	SEDAN ~13.03 (ISR)	D0051M	K3431
		13.03~ (ISR)		N/A
		HATCH BACK (ISR)	D0051M	K3431
10.10 ~	DE (1300cc, 1500cc)	(GEN,COL,IRN,TWN)	D0051M	K3431
11.05 ~	DE (1500cc)	~13.03 (VNM)	D0051M	K3431
		13.03~ (VNM)		N/A
14.11 ~	DJ (1500cc)	(GEN)	D3170	K3431
15.01 ~	DL (1500cc)	REAR DRUM MODEL (GEN,ISR,SAU)	D3170	K3431
		REAR DISC MODEL (GEN,ISR,SAU)		D3156
15.06 ~	DL (1500cc)	(VNM)	D3170	D3156

MAZDA 3, AXELA

YEAR	APPLICATION		FRONT	REAR
03.06 ~06.03	BK	(GEN,COL,GCC,ISR,PHL,TWN,VNM)	D3128H	K3427 D3132H
03.11 ~06.03	BK	(GEN,GCC)	D3128H	K3427 D3132H
05.12 ~	BK	~06.08 (CHN)	D3128H	D3132H
		06.08~ (CHN)	N/A	
06.03 ~	BK	4DOOR (ISR)	D3128H	D3132H
		PETROL W/O TURBO (ISR)	D3128H	
		5DOOR W/ TURBO (ISR)	D3153H	
		DIESEL (ISR)	D3128H	
06.05 ~	BK	(GEN,COL,GCC,IRN,PHL,TWN,VNM)	D3128H	K3427 D3132H
08.01 ~	BK	(CHN)	D3128H	D3132H
08.12 ~	BL	1600cc, 2000cc, 2200cc (ISR)	D3128H	D3132H
		2300cc (ISR)	D3153H	
09.02 ~	BL	(GEN,COL,GCC,IRN,TWN)	D3128H	D3132H
09.05 ~	BL	(CHN)	D3128H	D3132H
10.05 ~	BL	(CHN)	N/A	D3132H
11.08 ~	BL	(CHN)	D3128H	D3132H
11.09 ~	BL (1600cc, 2000cc)	(GEN,COL,GCC,IRN,TWN,VNM)	D3128H	D3132H
11.09 ~	BL (1600cc 4AT, 2000cc 5AT)	~12.10 (ISR)	- - - -	D3132H
		12.11~ (ISR)	D3128H or D3153H	
13.11 ~	BM (1500cc, 1600cc, 2000cc)	(GEN)	D3163M	D3166M
13.11 ~	BM (1600cc, 2000cc)	(GCC)	D3163M	D3166M
13.11 ~	BM (1500cc, 2000cc)	(ISR)	D3163M	D3166M
14.03 ~	BM (1600cc, 2000cc)	(GEN)	N/A	D6146M
14.04 ~	BM (AXELA SEDAN) (1500cc, 2000cc)	(CHN)	D3163M	D3166M
14.05 ~	BM (AXELA WAGON) (1500cc, 2000cc)	(CHN)	D3163M	D3166M
16.06 ~	BN (MAZDA 3) (1500cc, 1600cc, 2000cc, 2500cc)	W/O EPB (GEN)	D3163M	D3166M
		W/ EPB (GEN)		N/A

MAZDA 3, AXELA

YEAR	APPLICATION		FRONT	REAR
16.06 ~	BN (MAZDA 3) (1600cc, 2000cc)	W/O EPB (GCC)	D3163M	D3166M
		W/ EPB (GCC)		N/A
16.06 ~	BN (MAZDA 3) (1500cc, 2000cc)	W/O EPB (ISR)	D3163M	D3166M
		W/ EPB (ISR)		N/A

MAZDA 5

YEAR	APPLICATION		FRONT	REAR
05.02 ~ 07.10	CR	(GEN,ISR,TWN)	D3128H	D3132H
07.09 ~	CR	(ISR)	D3128H	D3132H
10.06 ~	CW (2000cc)	(ISR)	D3128H	D3132H
10.09 ~	CW (2000cc)	(CHN)	D3128H	D3132H
10.11 ~	CW (2000cc)	(GEN,TWN)	D3128H	D3132H

MAZDA 6, ATENZA

YEAR	APPLICATION		FRONT	REAR
02.02 ~	GG1 (MAZDA 6)	1800cc (GEN,ISR)	D3122MH	D3027
		2000cc, 2300cc (GEN,ISR)	D3125MH	
02.03 ~	GG (MAZDA 6)	(GEN,COL,GCC,TWN,VNM)	D3122MH	D3027
02.12 ~	GG (MAZDA 6)	~03.09 (CHN)	D3125MH	D3027
		03.09~ (CHN)	D3122MH	
05.03 ~	GG (MAZDA 6)	1800cc (ISR)	D3122MH	D3027
		2000cc, 2300cc (ISR)	D3125MH	
05.06 ~	GG (MAZDA 6)	(GEN,COL,GCC,TWN)	D3122MH	D3027
02.06 ~ 05.03	GY1 (MAZDA 6)	(GEN)	D3125MH	D3027
07.08 ~	GH (MAZDA 6)	(GEN,COL,GCC,ISR,TWN)	D3146MH	D3027
08.08 ~	GH (MAZDA 6)	(CHN)	N/A	N/A
10.01 ~	GH (MAZDA 6)	(GEN,GCC,TWN)	D3146MH	D3027
11.11 ~	GH (MAZDA 6)	(CHN)	N/A	N/A
12.10 ~	GJ (MAZDA 6)	(GEN,GCC,ISR)	D3159H	D6146M
13.04 ~	GJ (ATENZA) (2000cc 6AT)	(CHN)	D3159H	D6146M
13.05 ~	GJ (ATENZA) (2000cc 6AT, 2500cc 6AT)	(CHN)	N/A	D6146M
14.05 ~	GJ (MAZDA 6) (2000cc 6AT, 2500cc 6AT)	(VNM)	D3159H	D6146M

MAZDA 6 ULTRA

YEAR	APPLICATION		FRONT	REAR
08.08 ~	GH	(GCC)	D3146MH	D3141
10.09 ~	GH	(GCC)	D3146MH	D3141

MAZDA 6 WAGON

YEAR	APPLICATION		FRONT	REAR
02.07 ~	GY	(GCC)	D3122MH	D3027
05.06 ~	GY	(GEN)	D3122MH	D3027
07.12 ~	GH	(GCC,TWN)	D3146MH	D3027
10.01 ~	GH	(GCC)	D3146MH	D3027
12.10 ~	GJ (2000cc, 2200cc DIESEL)	~200000 (GCC,ISR)	D3159H	D6146M
		200001~ (GCC,ISR)		D3172MH

INDEX

JAPANESE
VEHICLE

NISSAN
INFINITI

TOYOTA
LEXUS

MAZDA

ISUZU

HONDA

MITSUBISHI
FUSO

SUBARU

HINO

SUZUKI

DAIHATSU

KOREAN
VEHICLE

HYUNDAI

KIA

DAEWOO

SSANGYONG

AMERICAN
VEHICLE

EUROPEAN
VEHICLE

MAZDA 8

YEAR	APPLICATION		FRONT	REAR
10.02 ~ 12.03	LY (2300cc 4AT)	~14.01 (CHN)	D3142	D3143
		14.01~ (CHN)		N/A
12.04 ~	LY (2500cc 5AT)	~14.01 (CHN)	D3142	D3143
		14.01~ (CHN)		N/A

MILLENNIA

YEAR	APPLICATION		FRONT	REAR
98.07 ~ 00.07	TA (2300cc, 2500cc)	(PRI)	D3098	D3100

MPV

YEAR	APPLICATION		FRONT	REAR
89.06 ~	LV	~91.07 (GCC)	D3069M	K3378
		91.07~ (GCC)	D3099	K3378 D3079M
92.01 ~ 97.03	LV	7 PASSENGERS (BRA)	D3088	K3378
		8 PASSENGERS (BRA)	D3099	D3079M
93.10 ~	LV	(ISR)	D3099	D3079M
95.12 ~	LV	(GEN,CHN)	D3099	D3079M
96.07 ~ 99.06	LV (3000cc)	(PRI)	D3099	D3079M
97.03 ~	LV	(BRA)	D3099	D3079M
99.06 ~ 02.03	LW	~108071 (ISR)	D3110	K3411
		108071~ (ISR)		K3402
99.06 ~ 02.03	LW	~102127 (GEN)	D3110	K3402
		102128~ (GEN)		K3411
02.03 ~ 03.09	LW	(GEN,CHN,ISR,TWN)	D3110	K3411
03.09 ~	LW	(GEN,CHN,ISR,TWN)	D3110	K3411 D3131

MX-3

YEAR	APPLICATION		FRONT	REAR
91.05 ~	EC	(BRA)	D3066M	K3385 D3031

MX-5

YEAR	APPLICATION		FRONT	REAR
92.01 ~	NA	(BRA)	D3061	D0021
93.08 ~	NA	(BRA)	D3093	D3094M
93.09 ~ 94.12	NA	(AUS)	D3093	D3094M
94.12 ~	NA18	(AUS)	D3061	D0021
	NA30, NB18, NB30	(AUS)	D3093	D3094M
00.08 ~ 02.08	NB	1600cc (GEN)	D3093	D3094M
		1800cc (GEN)	D3116	D3117M
02.08 ~ 05.07	NB	1600cc (NORMAL SUSPENSION) (GEN)	D3093	D3094M
		1600cc (SPORT SUSPENSION), 1800cc (GEN)	D3116	D3117M
08.12 ~	NC (2000cc)	(SAU)	D3134	D3135M
09.04 ~	NC (2000cc 6AT)	(CHN)	D3134	D3135M
15.05 ~	ND (2000cc)	(GEN,ISR,SAU)	N/A	D3135M

INDEX

JAPANESE
VEHICLE

NISSAN
INFINITI

TOYOTA
LEXUS

MAZDA

ISUZU

HONDA

MITSUBISHI
FUSO

SUBARU

HINO

SUZUKI

DAIHATSU

KOREAN
VEHICLE

HYUNDAI

KIA

DAEWOO

SSANGYONG

AMERICAN
VEHICLE

EUROPEAN
VEHICLE

PREMACY

YEAR	APPLICATION		FRONT	REAR
01.01~	CP	(CHN,TWN,VNM)	D3084MH	K3382 D3027
01.07~03.08	CP	GAS (1800cc), DIE	W/ THIRD SEAT (GEN)	D3101M
			W/O THIRD SEAT (GEN)	D3084MH
		GAS (2000cc)	(GEN)	D3101M
03.08~	CP	W/ THIRD SEAT	(GEN)	D3101M
		W/O THIRD SEAT	(GEN)	D3084MH

PROTEGE

YEAR	APPLICATION		FRONT	REAR
92.01~	BG	(BRA)	D3062M	K3385
95.01~	BB	1500cc	(BRA)	D3062M
		1800cc	(BRA)	K3385 D3097
98.06~00.11	BJ	1600cc	(PRI)	D3109
		1800cc	(PRI)	K3394

RX-4, RX-9, 929, 929L

YEAR	APPLICATION		FRONT	REAR
78 ~79	LA4MS (ROTARY, SEDAN), LA42S	(GEN)	D3003	K3324
		(GEN)	N/A	
80 ~81	LA4MV (WAGON)	711361~727741 (GEN)	D3018M	K3324
		727742~800000 (GEN)		K3332
81 ~	LA4MV 800001~ (WAGON)	(GEN)	N/A	K3332
81 ~	LA4MV 800001~ (WAGON), HV1212 (800001~), HV1213 (800001~)	(AUS)	N/A	K3332
81 ~	HBEP, BHES, HBPHE, HBSHE	(GEN)	D3011	K3342 D3057
89.06~	HC	(GEN,CHN,GCC)	D3043	D3044M
91.07~	HD	(GEN,BRA)	D3074M	D3079M

RX-7

YEAR	APPLICATION		FRONT	REAR
80.07~	FB331	(GEN)	D3003	D3008
80.07~	SA22C	(JAPAN SPEC. SEA)	D3003	K3339
83 ~85.08	FB1312, SA22C	(AUS)	D3026	D3027
85.10~	FC	~89.03 (AUS)	D3038M	D3027
		89.03~ (AUS)	D3060	

RX-8

YEAR	APPLICATION		FRONT	REAR
03.04~	SE	(CHN,TWN)	D3130	D9037M
08.04~	FE	(CHN)	D3130	D9037M

T2000, T2500, T2600, T3000, T3500, T4000, T4100

YEAR	APPLICATION		PARKING	FRONT	REAR
81 ~84.03	WEW051, WEW0F1, WEX0E1, WEX0F1, WEY0E1, WEY0F1, 2	SINGLE TIRE (GEN)	K3340	K3333	K3334
		DUAL TIRE (GEN)	K3340	K3336	K3337
	WEX011, WEY011, WEZ011	(GEN)	K8802	K3366	K3366

INDEX

JAPANESE
VEHICLE

NISSAN
INFINITI

TOYOTA
LEXUS

MAZDA

ISUZU

HONDA

MITSUBISHI
FUSO

SUBARU

HINO

SUZUKI

DAIHATSU

KOREAN
VEHICLE

HYUNDAI

KIA

DAEWOO

SSANGYONG

AMERICAN
VEHICLE

EUROPEAN
VEHICLE

T2000, T2500, T2600, T3000, T3500, T4000, T4100

YEAR	APPLICATION		PARKING	FRONT	REAR
84.03 ~	WE	2000cc (GEN,COL,CHN,IND,PER,PHL)	K3340	K3336	K3337
		2600cc		K3361	K3362
		3500cc ~86.03		K3336	K3337
		86.03~		K3361	K3362
84.06 ~	WW	2000cc (GEN,CHN)	K3340	K3336	K3337
		3500cc ~86.03		K3336	K3362
		86.03~		K3361	K3337
		EXCEPT ABOVE (GEN,CHN)		K3361	K3362
89.06 ~	WG	SINGLE REAR TIRE (GEN,CHN,PRY)	K3384	K3335	K3334
		DUAL REAR TIRE (GEN,CHN,PRY)		K3336 or K3361 or K3419	K3334 or K3337 or K3362 or K3420 or N/A
07.07 ~	WH	3500cc (GEN)	K3384	K3408	K3408
		4000cc (GEN)		N/A	N/A

TRIBUTE

YEAR	APPLICATION		FRONT	REAR
00.09 ~	EP	(GEN,BOL,CHL,TWN,PHL)	D3114	K3382
03.12 ~	EP	REAR DRUM MODEL (GEN,TWN)	D3114	K3382
		REAR DISC MODEL (GEN,TWN)	D3149	D3151
04.02 ~	EP	(TWN,PHL)	D3114	K3382
06.05 ~	EP	(GEN,TWN)	D3149	D3151

XEDOS-9

YEAR	APPLICATION		FRONT	REAR
00.08 ~02.11	TA	(GEN,GCC)	D3098	D3100

INDEX

JAPANESE
VEHICLE

NISSAN
INFINITI

TOYOTA
LEXUS

MAZDA

ISUZU

HONDA

MITSUBISHI
FUSO

SUBARU

HINO

SUZUKI

DAIHATSU

KOREAN
VEHICLE

HYUNDAI

KIA

DAEWOO

SSANGYONG

AMERICAN
VEHICLE

EUROPEAN
VEHICLE

ISUZU

ALTERRA.....	457
BRAVA	445
CROSS WIND	445
D-MAX	445,446,447
ELF (KAD, KAG).....	447
ELF (NHK)	447
ELF (NHR)	447,448
ELF (NJR).....	448
ELF (NKR).....	448,449
ELF (NLR).....	449,450
ELF (NLS).....	450,451
ELF (NMR).....	451,452
ELF (NNR).....	452
ELF (NPR).....	452,453
ELF (NPS)	453
ELF (NQR).....	453,454
ELF (QKR).....	454
ELF (TL).....	454
ELF 400.....	454
ELF 500, ELF 600.....	454
ERGA	454
FASTER.....	455
FORWARD.....	455,456
FRONTERA	456
GEMINI.....	456
GIGA.....	455,456
HOMBRE	456
IMPULSE	456
KB.....	455
MIDI VAN.....	456
MU-7	457
MU-X.....	457
PANTHER	457
PIAZZA	457
PICKUP (ISUZU).....	458
RODEO	458
TROOPER 960	458
VEGA	458
WFR	458

INDEX

JAPANESE
VEHICLE

NISSAN
INFINITI

TOYOTA
LEXUS

MAZDA

ISUZU

HONDA

MITSUBISHI
FUSO

SUBARU

HINO

SUZUKI

DAIHATSU

KOREAN
VEHICLE

HYUNDAI

KIA

DAEWOO

SSANGYONG

AMERICAN
VEHICLE

EUROPEAN
VEHICLE

BRAVA

YEAR	APPLICATION	FRONT	REAR
92 ~	TFR, TFS (GEN)	D4029M	K4452

CROSS WIND

YEAR	APPLICATION	FRONT	REAR
90.09~96.01	TBR (2200cc) (IDN)	N/A	K4452
96.02~	TBR (2500cc) (IDN)	N/A	N/A
01.03~	TBR (2500cc) (GEN)	N/A	K4452
06.10~	TBR (2500cc) (GEN)	D4029M	N/A
06.12~	TBR (2500cc) (IDN)	N/A	N/A

D-MAX

YEAR	APPLICATION				FRONT	REAR	
02.04 ~ 08.02	TFR, TFS (2500cc, 3000cc)	2WD	~07.10 (THA)		D4055MH	K4467 or K4470	
			SPACE CAB, SINGLE CAB (THA)		D4055MH		
			07.10 DOUBLE CAB (THA)		D4055MH or D4057M		
			07.11~ (THA)		D4055MH		
			4WD (THA)		D4055MH		
02.11 ~	TFS	2WD	HIGH RIDE SUSPENSION (7YC) (AUS)		D4055MH	K4467	
			EXC. HIGH RIDE SUSPENSION (7YC) (AUS)		D4055MH	K4470	
		4WD (AUS)	D4055MH	K4467			
03.03 ~ 08.02	TFR, TFS (THAI RUNG) (2500cc, 3000cc)	2WD (THA)		D4055MH	K4470		
		4WD (THA)		D4055MH	K4467		
03.03 ~	TFR, TFS	~08.02 (THA)		D4055MH	2WD K4470 4WD K4467		
		08.03~ (THA)		D4057M			
03.06 ~	TFR, TFS (2400cc, 2500cc, 3000cc, 3500cc)	2WD	EXTEND CAB LONG, CREW CAB LONG	HIGH RIDE SUSPENSION (GEN-LHD)	~08.09 D4055MH 08.07~ D4057M	K4467	
				EXC. HIGH RIDE SUSPENSION (GEN-LHD)		K4470	
			REGULAR CAB LONG	HIGH RIDE SUSPENSION (GEN-LHD)	~08.06 D4055MH 08.07~ D4055MH or D4057M	K4467	
				EXC. HIGH RIDE SUSPENSION (GEN-LHD)		K4470	
		4WD	~08.09 (GEN-LHD)		D4055MH	K4467	
			08.07~ (GEN-LHD)		D4057M		
03.06 ~	TFR, TFS (2400cc, 2500cc, 3000cc)	2WD	~06.09 (ME-LHD)		D4055MH	K4467 or K4470	
			06.09~ 08.06	HIGH RIDE SUSPENSION (7YC) (ME-LHD)			D4055MH
				EXC. HIGH RIDE SUSPENSION (7YC) (ME-LHD)			D4055MH or D4057M
				08.06~ (ME-LHD)			D4055MH or D4057M
		4WD	~08.06 (ME-LHD)		D4055MH		
			08.06~08.09 (ME-LHD)		D4055MH or D4057M		
			08.09~ (ME-LHD)		D4057M		
03.07 ~	TFR, TFS (2400cc, 2500cc, 3000cc)	2WD	HIGH RIDE SUSPENSION (GEN-RHD)		~08.06 D4055MH 08.07~ D4057M	K4467	
			EXC. HIGH RIDE SUSPENSION (GEN-RHD)			K4470	
		4WD	~08.06 (GEN-RHD)		D4055MH	K4467	
			08.07~ (GEN-RHD)		D4057M		
03.07 ~			(THA)		D4055MH	K4467	

INDEX

JAPANESE
VEHICLE

NISSAN
INFINITI

TOYOTA
LEXUS

MAZDA

ISUZU

HONDA

MITSUBISHI
FUSO

SUBARU

HINO

SUZUKI

DAIHATSU

KOREAN
VEHICLE

HYUNDAI

KIA

DAEWOO

SSANGYONG

AMERICAN
VEHICLE

EUROPEAN
VEHICLE

D-MAX

YEAR	APPLICATION				FRONT	REAR
04.04 ~	TFR, TFS (CHEVROLET) (2500cc, 3000cc)			~08.03 (THA)	D4055MH	K4467 or K4470
				08.04~ (THA)	D4057M	
06.10 ~				~08.07 (IDN)	D4055MH	K4467
				08.07~ (IDN)	D4057M	
06.10 ~	TFR, TFS (GM) (2400cc, 2500cc)	2WD		~08.09 (ME-RHD)	~08.03 D4055MH 08.04~ D4057M	K4470
				08.10~ 09.10 HIGH RIDE SUSPEN- SION (7YC) (ME-RHD)		K4467
				EXC. HIGH RIDE SUSPENSION (7YC) (ME-RHD)		K4470
				09.11~ (ME-RHD)		K4470
				4WD (ME-RHD)		K4467
08.02 ~ 11.09	TFR, TFS			(THA)	D4057M	K4467 or K4470
08.02 ~	TFR, TFS (THAI RUNG)			2WD (THA)	D4057M	K4470
				4WD (THA)		K4467
08.03 ~	TFR, TFS			(THA)	D4057M	K4467 or K4470
08.05 ~	TFR, TFS (GM) (2400cc, 3000cc, 3600cc)	2WD		~08.09 (GEN-RHD)	D4055MH or D4057M	K4467 or K4470
				08.10~ (GEN-RHD)	D4057M	
				4WD (GEN-RHD)	D4057M	K4467
08.10 ~	TFR, TFS (2400cc, 2500cc, 3000cc)	2WD	REGULAR CAB	REAR BODY FLAT BED (GEN-RHD)	D4055MH	K4467 or K4470
			LONG	EXC. REAR BODY FLAT BED (GEN-RHD)	D4057M	
			EXTENDED CAB LONG, REGULAR CAB EXTRA LONG, CREW CAB LONG (GEN-RHD)		D4057M	
			4WD	(GEN-RHD)	D4057M	K4467
11.09 ~	TFR, TFS (2500cc, 3000cc)	2WD	EXTENDED CAB, CREW CAB	HIGH RIDE SUSPEN- SION (7YC) (THA)	D4057M	K4473
				EXC. HIGH RIDE SUS- PENSION (7YC) (THA)		K4470
				REGULAR CAB (THA)		K4470
				4WD (THA)		K4473
12.05 ~	TFR, TFS (2500cc)			(GEN-RHD)	D4057M or N/A	K4470 or K4473
12.06 ~	TFR, TFS (3000cc)			(GEN-LHD)	D4057M or N/A	K4470 or K4473
12.06 ~	TFR, TFS (2500cc, 3000cc)	2WD	REGU- LAR CAB	W/ 4WHEEL ANTI LOCK BRAKE (THA)	D4057M	K4473
				EXCEPT ABOVE (THA)		K4470
				W/O 4WHEEL ANTI LOCK BRAKE (THA)		K4470
		CREW CAB		W/ 4WHEEL ANTI LOCK BRAKE (THA)	D4057M	K4473
				EXCEPT ABOVE (THA)		K4470 or K4473
				W/O 4WHEEL ANTI LOCK BRAKE (THA)		K4470 or K4473
		4WD		(THA)	D4057M	K4473

INDEX

JAPANESE
VEHICLE

NISSAN
INFINITI

TOYOTA
LEXUS

MAZDA

ISUZU

HONDA

MITSUBISHI
FUSO

SUBARU

HINO

SUZUKI

DAIHATSU

KOREAN
VEHICLE

HYUNDAI

KIA

DAEWOO

SSANGYONG

AMERICAN
VEHICLE

EUROPEAN
VEHICLE

D-MAX

YEAR	APPLICATION				FRONT	REAR	
12.10 ~	TFR, TFS (2500cc, 3000cc)	2WD	CREW CAB LONG	HIGH RIDE SUSPEN- SION (7YC) (ME)	D4057M	K4470	
				EXC. HIGH RIDE SUS- PENSION (7YC) (ME)		K4473	
			REGULARCAB LONG (ME)			K4470	
		4WD (ME)	K4473				
13.05 ~	TFR, TFS (2500cc)	2WD	CREW CAB LONG (MYS)		D4057M	K4470 or K4473	
			REGULAR CAB LONG (MYS)			K4473	
		4WD (MYS)	K4473				
13.07 ~	TFR (SHORT) (2500cc) (THA)				D4057M	K4470	
14.05 ~	TFR (2500cc) (IND)				D4057M	K4467	
14.09 ~	TFR, TFS (2500cc, 3000cc)	2WD	EXTENDED CAB, CREW CAB	HIGH RIDE SUSPENSION (THA)	D4057M	K4473	
				EXC. HIGH RIDE SUS- PENSION (THA)	D4057M	K4470	
			REGULAR CAB (THA)		D4057M	K4470	
		4WD (THA)	D4057M	K4473			
14.10 ~	TFR, TFS (2500cc)	2WD	HIGH RIDE SUSPENSION (CHN)		D4057M	K4473	
			EXC. HIGH RIDE SUSPENSION (CHN)		D4057M	K4470	
		4WD (CHN)	D4057M	K4473			
14.12 ~	TFR, TFS (2500cc, 3000cc)	2WD	REGULAR CAB LONG, EXTENDED CAB LONG (ME)		D4057M	K4470	
			CREW CAB LONG	HIGH RIDE SUSPENSION (ME)		D4057M	K4473
				EXC. HIGH RIDE SUSPENSION (ME)		D4057M	K4470
		4WD (ME)	D4057M	K4473			
15.01 ~	TFR, TFS (2500cc, 3000cc 4WD)		~15.05 (MYS)		D4057M	K4473	
			15.06~ (MYS)		N/A		
16.04 ~	TFR, TFS (2500cc)	2WD	REGULAR CAB LONG	HIGH RIDE SUSPENSION (IND)	N/A	K4473	
				EXC. HIGH RIDE SUS- PENSION (IND)	N/A	K4470 or N/A	
			CREW CAB LONG (IND)		N/A	N/A	
		4WD	REGULAR CAB LONG (IND)		N/A	K4473	
			CREW CAB LONG (IND)		D4057M	K4473	

ELF (KAD, KAG)

YEAR	APPLICATION		PARKING	FRONT	REAR
75.05~80	KAD41, KAD51, KAG41, KAG51	SMALL MESUREMENT TIRE (DOUBLE) (GEN)	- - - -	K4418	K4427
		EXCEPT ABOVE (GEN)	- - - -	K4418	K4419

ELF (NHK)

YEAR	APPLICATION		PARKING	FRONT	REAR
93.12~	NHK55 (IDN)		K4404	N/A	N/A

ELF (NHR)

YEAR	APPLICATION		PARKING	FRONT	REAR
97.01~	NHR (2999cc, 3059cc) (TWN)		K4404 or K4443	K4451 or K4458 or N/A	K4428 or K4451 or K4458 or N/A
97.04~	NHR (2771cc) (MYS)		K4404	K4460	K4460

INDEX

JAPANESE
VEHICLE

NISSAN
INFINITI

TOYOTA
LEXUS

MAZDA

ISUZU

HONDA

MITSUBISHI
FUSO

SUBARU

HINO

SUZUKI

DAIHATSU

KOREAN
VEHICLE

HYUNDAI

KIA

DAEWOO

SSANGYONG

AMERICAN
VEHICLE

EUROPEAN
VEHICLE

ELF (NHR)

YEAR	APPLICATION		PARKING	FRONT	REAR
98.11~02	NHR (2771cc, 3059cc)	SINGLE REAR TIRE (GEN)	K4404	K4460	K4460
		SMALL DUAL REAR TIRE (GEN)			K4428
02.11~05	NHR (2771cc)	(IDN)	K4404	K4460	K4460
02.11~05	NHR (2771cc)	SINGLE REAR TIRE (ME)	K4404	K4460	K4428
		DOUBLE REAR TIRE (ME)			K4460
02.11~	NHR (2771cc, 3059cc)	SINGLE REAR TIRE (GEN)	K4404	K4460	K4460
		SMALL DUAL REAR TIRE (GEN)			K4428
06.09~	NHR (2999cc) EURO4	~06.09 (GEN)	K4443	K4460	K4428
		06.10~ (GEN)		K4458	
07.12~	NHR (2999cc)	~12.12 (GEN)	K4443	D4054	N/A
		13.01~ (GEN)		D4068M	
14.12~	NHR (2999cc)	(GEN)	K4443	D4068M	K4465

INDEX

JAPANESE
VEHICLE

NISSAN
INFINITI

TOYOTA
LEXUS

MAZDA

ISUZU

HONDA

MITSUBISHI
FUSO

SUBARU

HINO

SUZUKI

DAIHATSU

KOREAN
VEHICLE

HYUNDAI

KIA

DAEWOO

SSANGYONG

AMERICAN
VEHICLE

EUROPEAN
VEHICLE

ELF (NJR)

YEAR	APPLICATION	PARKING	FRONT	REAR
14.12~	NJR (2999cc) (GEN)	K4443	D4068M	K4461

ELF (NKR)

YEAR	APPLICATION		PARKING	FRONT	REAR
93.12~	NKR58	(IDN)	K4443	K4451	K4451
93.12~	NKR66	(IDN)	K4443	K4459 or N/A	K4459 or N/A
97.01~	NHR, NKR (2999cc, 3059cc)	(TWN)	K4404 or K4443	K4451 or K4458 or N/A	K4428 or K4451 or K4458 or N/A
98.11~02	NKR (2771cc, 2999cc, 3059cc, 4334cc)	SINGLE REAR TIRE (GEN-LHD)	K4404 or K4443	K4458 D4041	K4458 or K4461
		DUAL REAR TIRE (GEN-LHD)	K4404 or K4443	K4451 or K4458	K4451 or K4458
		SMALL DUAL REAR TIRE (GEN-LHD)	K4404		K4428
98.11~02	NKR (2771cc, 2999cc, 3059cc, 4334cc, 4570cc)	SINGLE REAR TIRE (GEN-RHD)	K4404 or K4443	K4458 D4041	K4458 or K4461
		DUAL REAR TIRE (GEN-RHD)		K4451 or K4458 or K4459	K4451 or K4458 or K4459
		SMALL DUAL REAR TIRE (GEN-RHD)		K4458	K4428
98.11~	NKR66-2	TRUCK (IDN)	K4443	K4451	K4451
		BUS (IDN)		K4459	K4459
98.11~	NKR71HD	(IDN)	K4443	K4459	K4459
00.09~02	NKR (2771cc, 2999cc)	SINGLE REAR TIRE (THA)	K4404	K4458	K4458
		DOUBLE REAR TIRE (THA)	K4443	K4451	K4451 or K4458
02.11~	NKR (2999cc)	~05.02 (AUS)	K4443	K4451 or K4458	K4428 or K4451 or N/A
		05.02~12.12 (AUS)		D4052	
		13.01~ (AUS)		D4060M	

ELF (NKR)

YEAR	APPLICATION				PARKING	FRONT	REAR	
02.11 ~	NKR (2771cc, 2999cc, 3059cc, 4334cc, 4570cc)	SINGLE REAR TIRE		(GEN-LHD)	K4404 or K4443	K4458 D4041	K4458	
		DUAL REAR TIRE		(GEN-LHD)	K4404 or K4443	K4451 or K4458	K4451 or K4458	
		SMALL DUAL REAR TIRE		(GEN-LHD)	K4404	K4458	K4428 or N/A	
02.11 ~	NKR (2771cc, 2999cc, 4334cc, 4570cc)	SINGLE REAR TIRE		(GEN-RHD)	K4404 or K4443	K4458 D4041	K4458 or K4461	
		DUAL REAR TIRE	FRONT DRUM MODEL		(GEN-RHD)	K4404 or K4443	K4451 or K4458 or K4459	K4451 or K4458 or K4459
			FRONT DISC MODEL	~12.12 13.01~	(GEN-RHD) (GEN-RHD)		D4052	
		SMALL DUAL REAR TIRE	FRONT DRUM MODEL		(GEN-RHD)	K4404 or K4443	K4458	K4428 or N/A
			FRONT DISC MODEL	~12.12 13.01~	(GEN-RHD) (GEN-RHD)		D4052	
02.11 ~ 08	NKR (4334cc) (ME)				K4443	K4458	K4458	
02.11 ~ 08	NKR (2771cc, 4334cc, 45470cc) (IDN)				K4404 or K4443	K4451 or K4458 or K4459	K4451 or K4458 or K4459	
03.03 ~ 06	NKR (2771cc, 4334cc)	~05.11		(ZAF)	K4404	K4458	K4458	
		05.11 ~		(ZAF)	K4443	K4451 or K4458	K4451	
03.09 ~ 04	NKR (2771cc, 4570cc)	SINGLE REAR TIRE		(THA)	K4404	K4458	K4458	
		DOUBLE REAR TIRE		(THA)	K4404 or K4443	K4451 or K4458	K4451 or K4458	
05.08 ~	NKR (2771cc, 4570cc)	SINGLE REAR TIRE		(THA)	K4404	K4458	K4458	
		DOUBLE REAR TIRE		(THA)	K4404 or K4443	K4451 or K4458	K4451 or K4458	
06.08 ~	NKR (2999cc) EURO4 (GEN)				K4443	D4052	K4451	
06.09 ~	NKR (2999cc) (GEN)				K4443	K4458	K4458	
06.09 ~	NKR (2771cc)	~09.10		(IRN)	K4404	K4458	K4458	
		09.10 ~		(IRN)		K4451 or K4458	K4451 or K4458	
13.02 ~	NKR (2999cc) (GEN)				K4404	K4451	K4451	

ELF (NLR)

YEAR	APPLICATION			PARKING	FRONT	REAR
07.10~08	NLR (2999cc) (AUS)			K4443	D4054	K4461
07.10~10	NLR (2771cc, 2999cc)	FRONT DISC MODEL	FRONT DRUM MODEL (GEN-RHD)	K4404 or K4443	K4458	K4428 or K4451 or K4458 or K4461
			~08.03 (GEN-RHD)		D4054	
			FRONT INDE- PENDENT SUS- PENSION (GEN- RHD)		D4054	
			EXC. FRONT INDEPENDENT SUSPENSION (GEN- RHD)		D4052	
			13.01~ (GEN-RHD)		D4068M	

INDEX

JAPANESE
VEHICLE

NISSAN
INFINITI

TOYOTA
LEXUS

MAZDA

ISUZU

HONDA

MITSUBISHI
FUSO

SUBARU

HINO

SUZUKI

DAIHATSU

KOREAN
VEHICLE

HYUNDAI

KIA

DAEWOO

SSANGYONG

AMERICAN
VEHICLE

EUROPEAN
VEHICLE

ELF (NLR)

YEAR	APPLICATION				PARKING	FRONT	REAR	
08.03 ~ 10	NLR (2771cc, 2999cc)	FRONT DISC MODEL	FRONT DRUM MODEL (GEN-LHD)		K4404 or K4443	K4458	K4428 or K4451 or K4458 or K4461	
			FRONT INDE- PENDENT SUSPENSION	~12.12 (GEN-LHD)		D4054		
				13.01~ (GEN-LHD)		D4068M		
				EXC. FRONT INDEPEND- ENT SUSPEN- SION		~12.12 (GEN-LHD)		D4052
						13.01~ (GEN-LHD)		D4060M
08.03 ~ 12	NLR (2999cc)		(THA)		K4443	K4451 or K4458	K4451 or K4458	
08.04 ~ 12	NLR (2999cc)		~12.12 (ZAF)	K4443	D4052	K4451		
			13.01~ (ZAF)		D4060M			
08.04 ~	NLR (2771cc, 2999cc)		(IDN)		K4404	K4458	K4458	
09.07 ~	NLR (4570cc CNG)		~12.12 (GEN-RHD)	K4443	D4054	K4461		
			13.01~ (GEN-RHD)		D4068M			
10.09 ~	NLR (2999cc)	REAR DRUM MODEL	~13.01 (AUS,NZL)	K4443	D4054	K4461		
			13.02~ (AUS,NZL)		D4068M			
		REAR DISC MODEL	~13.01 (AUS,NZL)	K4443	D4052	D4054		
			13.02~ (AUS,NZL)		D4060M	D4068M		
10.12 ~	NLR (2771cc, 2999cc, 4570cc)		(GEN-LHD)		K4404 or K4443	K4458 or K4460 or N/A	K4428 or K4458 or K4460 or K4461 or N/A	
10.12 ~	NLR (2771cc, 2999cc, 4570cc)		(GEN-RHD)		K4404 or K4443	K4458 or K4460 or N/A	K4458 or K4460 or N/A	
11.03 ~	NLR (2999cc EURO4)	FRONT DRUM MODEL (GEN-LHD)		K4443	K4458	K4458		
		FRONT DISC MODEL	~12.12 (GEN-LHD)		D4054			
			13.01~ (GEN-LHD)		D4068M			
11.09 ~	NLR (2999cc)	FRONT DRUM MODEL (GEN-LHD)		K4443	K4458	K4451 or K4461		
		FRONT DISC MODEL	~12.12 (GEN-LHD)		D4052			
			13.01~ (GEN-LHD)		D4060M			
13	NLR (2999cc)		(THA)		K4443	K4458	K4458	
13.06 ~	NLR (2999cc)		(ZAF)		K4443	D4060M	K4451	
14	NLR (2999cc)		(THA)		K4443	N/A	N/A	
14.01 ~	NLR (2771cc, 2999cc)		(MYS)		K4404 or K4443	K4458	K4458	
14.07 ~	NLR (2999cc), NMR (2999cc)		(GEN-LHD)		K4404	K4458	K4458	
14.10 ~	NLR (2999cc)		(THA)		K4443	N/A	N/A	
15.06 ~	NLR (2999cc)	REAR DRUM MODEL (AUS,NZL)		K4443	D4068M	K4461		
		REAR DISC MODEL (AUS,NZL)		K4443	D4060M	D4068M		
15.06 ~	NLR (2999cc)	FRONT DRUM MODEL (GEN-RHD)		K4443	K4458	K4451 or K4458 or K4461		
		FRONT DISC MODEL (GEN-RHD)			D4060M or D4068M or N/A	D4068M		
15.12 ~	NLR (2771cc, 4570cc)		(IDN)		K4404 or K4443	K4458 or K4460	K4458 or K4460	

ELF (NLS)

YEAR	APPLICATION			PARKING	FRONT	REAR
09.08 ~	NLS (2999cc)		~12.12 (GEN-RHD)	K4443	D4054	K4451
			13.01~ (GEN-RHD)		D4068M	

ELF (NLS)

YEAR	APPLICATION	PARKING	FRONT	REAR
15.06 ~	NLS (2999cc) (GEN-RHD)	K4443	D4068M	K4451

ELF (NMR)

YEAR	APPLICATION	PARKING	FRONT	REAR
07.10 ~ 10	NMR (2771cc, 2999cc) FRONT DRUM MODEL (GEN-RHD)	K4404 or K4443	K4451 or K4458 or K4459	K4451 or K4458 or K4459
	FRONT DISC MODEL ~12.12 (GEN-RHD)		D4052	
	FRONT DISC MODEL 13.01~ (GEN-RHD)		D4060M	
08.03 ~ 10	NMR (2771cc, 2999cc) FRONT DRUM MODEL (GEN-LHD)	K4404 or K4443	K4451 or K4458 or K4459	K4451 or K4458 or K4459
	FRONT DISC MODEL ~12.12 (GEN-LHD)		D4052	
	FRONT DISC MODEL 13.01~ (GEN-LHD)		D4060M	
08.03 ~ 12	NMR (2999cc) (THA)	K4443	K4451 or K4458	K4451 or K4458
08.03 ~	NMR (2999cc) (ME)	K4443	K4458 or K4459	K4458 or K4459
08.04 ~	NMR (2771cc, 2999cc) (IDN)	K4404 or K4443	K4451 or K4459	K4451 or K4459
08.04 ~ 12	NMR (2999cc) ~12.12 (ZAF)	K4443	D4052	K4451
			D4060M	
08.10 ~	NMR (4570cc) (GEN)	K4443	K4458	K4458
08.10 ~ 10	NMR (4570cc) (ME)	K4443	K4458	K4458
09.01 ~ 13	NMR (4500cc CNG) (THA)	K4443	K4459	K4459
09.07 ~	NMR (2999cc EURO4) ~12.12 (GEN-RHD)	K4443	D4052	K4451 or K4459
			D4060M	
10.09 ~	NMR (2999cc) ~13.01 (AUS,NZL)	K4443	D4052	K4459
			D4060M	
			D4060M	
10.12 ~	NMR (2771cc, 2999cc, 4570cc) (GEN-LHD)	K4404 or K4443	K4451 or K4458 or K4459	K4451 or K4458 or K4459
10.12 ~	NMR (2771cc, 2999cc, 4570cc) (GEN-RHD)	K4404 or K4443	K4451 or K4458 or K4459	K4451 or K4458 or K4459
10.12 ~	NMR (2999cc, 4570cc) ~13.01 (ME)	K4443	K4458	K4458
			K4458 or K4459	
11.03 ~	NMR (2999cc EURO4) FRONT DRUM MODEL (GEN-LHD)	K4443	K4451 or K4458 or K4459	K4451 or K4458 or K4459
			D4060M	
11.09 ~	NMR (2999cc) ~12.12 (GEN-LHD)	K4443	D4052	K4459
			D4060M	
12.07 ~	NMR (2999cc EURO4) ~12.12 (GEN-RHD)	K4443	D4052	K4451
			D4060M	
13	NMR (2999cc) (THA)	K4443	K4451 or K4458	K4451 or K4458
13.06 ~	NMR (2999cc) (ZAF)	K4443	D4060M	K4451
14	NMR (2999cc) (THA)	K4443	K4451 or N/A	K4451 or N/A
14.05 ~	NMR (4570cc CNG) (THA)	K4443	N/A	N/A

INDEX

JAPANESE
VEHICLE

NISSAN
INFINITI

TOYOTA
LEXUS

MAZDA

ISUZU

HONDA

MITSUBISHI
FUSO

SUBARU

HINO

SUZUKI

DAIHATSU

KOREAN
VEHICLE

HYUNDAI

KIA

DAEWOO

SSANGYONG

AMERICAN
VEHICLE

EUROPEAN
VEHICLE

ELF (NMR)

YEAR	APPLICATION	PARKING	FRONT	REAR
14.10 ~	NMR (2999cc) (THA)	K4443	K445	K4451 or N/A
15.06 ~	NMR (2999cc) (AUS,NZL)	K4443	D4060M	K4459 D4060M
15.06 ~	NMR (2999cc) FRONT DRUM MODEL (GEN-RHD)	K4443	K4458	K4451 or K4458 or K4461
	FRONT DISC MODEL (GEN-RHD)		D4060M or N/A	D4060M
15.12 ~	NMR (2771cc, 4570cc) (IDN)	K4443	K4459	K4459

ELF (NNR)

YEAR	APPLICATION	PARKING	FRONT	REAR
07.10 ~	NNR (2999cc, 5193cc) (AUS)	K4443 or K4466	D4052 or D4053 or N/A	K4451 or K4459 or N/A
10.09 ~	NNR (2999cc, 5193cc) ~12.12 (AUS,NZL)	K4443	D4052	K4451 D4068M
	13.01~ (AUS,NZL)		D4060M	
15.06 ~	NNR (2999cc, 5193cc) (AUS,NZL)	K4443	D4060M	K4451 D4068M

ELF (NPR)

YEAR	APPLICATION	PARKING	FRONT	REAR
97.04 ~	NPR (4334cc, 4570cc) (MYS)	K4443	K4451 or K4459	K4451 or K4459
00.09 ~ 02	NPR (THA)	K4443	K4459 or N/A	K4459 or N/A
02.11 ~ 05	NPR (4570cc, 5193cc) FRONT DRUM MODEL (AUS)	K4443 or K4466	K4451 or K4459 or N/A	K4451 or K4459 or N/A
	FRONT DISC MODEL (AUS)		D4052 or D4053 or N/A	
02.11 ~ 07	NPR (4334cc, 4750cc) (ME)	K4443	K4451 or K4459 or N/A	K4451 or K4459 or N/A
03.03 ~ 06	NPR (4334cc, 4751cc, 5193cc) (ZAF)	K4443 or K4466	K4451 or K4459 or N/A	K4451 or K4459 or N/A
03.09 ~ 04	NPR (4570cc, 4751cc) (THA)	K4443 or K4466	K4459 or N/A	K4459 or N/A
04.01 ~	NPR (4751cc) ~09.10 (IRN)	K4443	K4459	K4459
			N/A	N/A
			K4459	K4459
05.08 ~	NPR (4570cc, 4751cc, 5193cc) (THA)	K4443 or K4466	K4459 or N/A	K4459 or N/A
07.10 ~	NPR (2999cc, 5193cc) (AUS)	K4443 or K4466	D4052 or D4053 or N/A	K4451 or K4459 or N/A
08.03 ~ 10	NPR (2999cc, 5193cc) (ME)	K4443	K4451 or K4459 or N/A	K4459 or N/A
08.03 ~ 12	NPR (5193cc) (THA)	K4443 or K4466	K4459 or N/A	K4459 or N/A
08.04 ~	NPR (5193cc) FRONT DRUM MODEL (ZAF)	K4443	N/A	K4429 or N/A
	FRONT DISC MODEL (ZAF)		D4052 or D4053 or N/A	

INDEX

JAPANESE
VEHICLE

NISSAN
INFINITI

TOYOTA
LEXUS

MAZDA

ISUZU

HONDA

MITSUBISHI
FUSO

SUBARU

HINO

SUZUKI

DAIHATSU

KOREAN
VEHICLE

HYUNDAI

KIA

DAEWOO

SSANGYONG

AMERICAN
VEHICLE

EUROPEAN
VEHICLE

ELF (NPR)

YEAR	APPLICATION	PARKING	FRONT	REAR
08.10~09	NPR (4570cc) (ME)	K4443	K4459	K4459
09.01~13	NPR (4500cc CNG) (THA)	K4443	N/A	N/A
10.09~	FRONT DRUM MODEL (AUS,NZL)	K4443	N/A	K4459 or N/A
	~12.12 (AUS,NZL)		D4052 or D4053	
	FRONT DISC MODEL 13.01~ REAR DRUM MODEL (AUS,NZL)		D4060M or D4064M	K4459 or N/A
	REAR DISC MODEL (AUS,NZL)			D4060M or D4064M
10.12~	NPR (2999cc, 4570cc, 5193cc) (ME)	K4443	K4459 or N/A	K4459 or N/A
11.12~	NPR (5193cc) (IRN)	K4443	N/A	N/A
13	NPR (5193cc BUS CHASSIS) (THA)	K4443 or K4466	K4459 or N/A	K4459 or N/A
13.06~	FRONT DRUM MODEL (ZAF)	K4443	N/A	K4459 or N/A
	FRONT DISC MODEL (ZAF)		D4060M	
13.11~	NPR (4570cc, 5193cc) (MYS)	K4443	K4451 or K4459	K4451 or K4459
14.05~	4570cc CNG (THA)	K4443	N/A	N/A
	5193cc BUS CHASSIS (THA)	K4466		
14.10~	NPR (5193cc) (THA)	K4443	N/A	N/A
15.06~	REAR DRUM MODEL (AUS,NZL)	K4443 or K4466	D4060M or D4064M	K4459 or N/A
	REAR DISC MODEL (AUS,NZL)			D4060M or D4064M

INDEX

JAPANESE
VEHICLE

NISSAN
INFINITI

TOYOTA
LEXUS

MAZDA

ISUZU

HONDA

MITSUBISHI
FUSO

SUBARU

HINO

SUZUKI

DAIHATSU

KOREAN
VEHICLE

HYUNDAI

KIA

DAEWOO

SSANGYONG

AMERICAN
VEHICLE

EUROPEAN
VEHICLE

ELF (NPS)

YEAR	APPLICATION	PARKING	FRONT	REAR
03.01~07	NPS (4751cc, 5193cc) (AUS)	K4443	K4451	K4459
03.11~07	NPS (4570cc) (IND)	K4443	K4451	K4459
07.10~08	NPS (5193cc) (AUS)	K4443	K4451	K4459
08.04~	NPS (5193cc) (IDN,ZAF)	K4443	K4451	K4459
13.06~	NPS (4570cc) (MYS)	K4443	K4451	K4459
13.06~	NPS (5193cc) (ZAF)	K4443	K4451	K4459
15.06~	NPS (5193cc) (AUS,NZL)	K4443	K4451 or K4459 or N/A	K4459

ELF (NQR)

YEAR	APPLICATION	PARKING	FRONT	REAR
00.09~02	NQR (THA)	K4443	K4459 or N/A	K4459 or N/A
02.11~05	FRONT DRUM MODEL (AUS)	K4443 or K4466	K4451 or K4459 or N/A	K4451 or K4459 or N/A
	FRONT DISC MODEL (AUS)		D4052 or D4053 or N/A	
02.11~07	NQR (4334cc, 4750cc) (ME)	K4443	K4451 or K4459 or N/A	K4451 or K4459 or N/A
03.03~06	NQR (4334cc, 4751cc, 5193cc) (ZAF)	K4443 or K4466	K4451 or K4459 or N/A	K4451 or K4459 or N/A
03.09~04	NQR (4570cc, 4751cc) (THA)	K4443 or K4466	K4459 or N/A	K4459 or N/A

ELF (NQR)

YEAR	APPLICATION	PARKING	FRONT	REAR
05.04 ~	NQR (4751cc) (IRN)	K4443	N/A	N/A
05.08 ~	NQR (4570cc, 4751cc, 5193cc) (THA)	K4443 or K4466	K4459 or N/A	K4459 or N/A
07.01 ~	NQR (5193cc) (THA)	K4466	N/A	N/A
07.10 ~	NQR (2999cc, 5193cc) (AUS)	K4443 or K4466	D4052 or D4053 or N/A	K4451 or K4459 or N/A
08.03 ~ 10	NQR (2999cc, 5193cc) (ME)	K4443	K4451 or K4459 or N/A	K4459 or N/A
08.04 ~	NQR (5193cc) (IDN)	K4443	N/A	N/A
08.04 ~	FRONT DRUM MODEL (ZAF) NQR (5193cc)	K4443	N/A	K4429 or N/A
	FRONT DISC MODEL (ZAF)		D4052 or D4053 or N/A	
10.09 ~	NQR (2999cc, 5193cc) (AUS,NZL)	K4443	N/A	N/A
10.12 ~	NQR (2999cc, 4570cc, 5193cc) (ME)	K4443	K4459 or N/A	K4459 or N/A
12.08 ~	NQR (4570cc) (IDN)	K4443	N/A	N/A
13	NQR (5193cc BUS CHASSIS) (THA)	K4466	N/A	N/A
13.06 ~	NQR (2999cc, 5193cc) (ZAF)	K4443	N/A	N/A
14	NQR (5193cc) (THA)	K4466	N/A	N/A
14.05 ~	NQR (5193cc) (MYS)	K4443	N/A	N/A
14.09 ~	NQR (5193cc) (MYS)	K4443	N/A	N/A
14.10 ~	NQR (5193cc) (THA)	K4466	N/A	N/A
15.06 ~	NQR (2999cc, 5193cc) (AUS,NZL)	K4466	N/A	N/A

ELF (QKR)

YEAR	APPLICATION	PARKING	FRONT	REAR
10.11 ~	QKR (2771cc) (ME)	K4404	K4425 or K4458	K4458 or N/A

ELF (TL)

YEAR	APPLICATION	PARKING	FRONT	REAR
77.04 ~ 78	TL (GEN)	K4404	K4402	K4402
79 ~	TL20 (GEN)	K4404	K4402	K4402
	TL20N (GEN)		K4429	K4428
	TL40, TL50, TL60 (GEN)		K4429	K4429

ELF 400

YEAR	APPLICATION	PARKING	FRONT	REAR
08.07 ~	NPR7SN (5193cc) ~12.12 (GEN)	K4466	D4052	K4459
	13.01~ (GEN)		D4060M	

ELF 500, ELF 600

YEAR	APPLICATION	PARKING	FRONT	REAR
08.07 ~	NPR7SS (5193cc) (GEN)	K4466	N/A	N/A

ERGA

YEAR	APPLICATION	PARKING
97 ~	LV280 (THA)	K1246
98 ~	LV233 (THA)	K4413

INDEX

JAPANESE
VEHICLE

NISSAN
INFINITI

TOYOTA
LEXUS

MAZDA

ISUZU

HONDA

MITSUBISHI
FUSO

SUBARU

HINO

SUZUKI

DAIHATSU

KOREAN
VEHICLE

HYUNDAI

KIA

DAEWOO

SSANGYONG

AMERICAN
VEHICLE

EUROPEAN
VEHICLE

FASTER, KB

YEAR	APPLICATION	FRONT	REAR
~83	KBD21, KBD22, KBD26, KBD27, KBD28, KBD29, KBD41, KBD42, KBD46, KBD47, KBG21, KBG22, KBG23, KBG26, KBG27, KBG28, KBG41, KBG42, KBG43, KBG44, KBG46, KBG47, KBG48, KBG49 (GEN)	D4006M	K4431
84 ~	KBD21, KBD22, KBD26, KBD27, KBD28, KBD29, KBD41, KBD42, KBD46, KBD47, KBG21, KBG22, KBG23, KBG26, KBG27, KBG28, KBG41, KBG42, KBG43, KBG44, KBG46, KBG47, KBG48, KBG49 (GEN)	D4014M	K4435 or K4452
88.08~	HOLDEN 2WD (AUS)	D4029M	K4452
	4WD (AUS)		K4452 or N/A

INDEX

JAPANESE
VEHICLE

NISSAN
INFINITI

TOYOTA
LEXUS

MAZDA

ISUZU

HONDA

MITSUBISHI
FUSO

SUBARU

HINO

SUZUKI

DAIHATSU

KOREAN
VEHICLE

HYUNDAI

KIA

DAEWOO

SSANGYONG

AMERICAN
VEHICLE

EUROPEAN
VEHICLE

FORWARD, GIGA

YEAR	APPLICATION	PARKING
95.10~	FTR (8226cc) (ME)	K1246
95.10~02.10	~00.04 (ME)	K4433
	00.04~ (ME)	K4433 or N/A
95.11~	FSR (8226cc) (ME)	K4433
97.06~	FSR (8226cc) (MYS)	K4433
99.05~	FTS (8226cc) (ME)	K4433
00.08~	FSS (8226cc) (BGD)	K4433
00.10~	FTS (8226cc) (MYS)	K4433
01.11~	FTR (7127cc, 8226cc) (MYS)	K1246
02.02~	GXZ (9839cc) (THA)	K1246
02.10~	FXZ (9839cc) (THA)	K1246
02.12~	FVZ (8226cc) (THA)	K1246
03.11~	FTR (8226cc), FVM (9839cc), GTR (9839cc) (IDN)	K1246
04.07~	FTR (8226cc), FVM (7127cc, 8226cc), FVZ (8226cc), FXZ (9839cc), GXZ (9839cc) (THA)	K1246
04.11~	FRR (8226cc) (ME)	K4433
06.02~	FSS (8226cc) (MYS)	K4433
06.09~	FSR (7790cc) (GEN)	K4433
	FTR (7790cc) (GEN)	K1246
06.12~	FRR (7790cc) (GEN)	K4433
07.12~	FRR (5193cc) (GEN)	K4433
	FSR (5193cc), FSR (7790cc) (GEN)	K1246 or K4433
	FVR (7790cc), GVR (7790cc) (GEN)	K1246
08.06~	FTS (7790cc) (GEN)	K1246
08.08~	FRR (5193cc) (THA)	K4433
08.08~	FTR (7790cc) (THA)	K1246
08.09~	FRR (5193cc) (ME)	K4433
08.09~	~10.11 (ME)	K4433
	10.12~ (ME)	K1246 or K4433
08.09~	FSR (5193cc) (GEN)	K1246 or K4433
08.09~	FVR (7790cc) (ME)	K1246
08.12~	FSS (5193cc) (GEN)	K4433
08.12~	FTS (7790cc) (ME)	K1246
10.05~	FTS (7790cc) (THA)	K1246
10.11~	FTS (7790cc) (PAK)	K1246

FORWARD, GIGA

YEAR	APPLICATION	PARKING
11.03 ~	FRR (5193cc) (IDN)	K4433
11.03 ~	FVR (7790cc) (GEN)	K1246
11.04 ~	FVZ (7790cc) (IDN)	K1246
11.08 ~	FVM (7790cc) (IDN,THA)	K1246
11.08 ~	FVR (7790cc) (IDN)	K1246
11.10 ~	FRR (8226cc), FSR (8226cc) (GEN)	K4433
	FVR (8226cc) (GEN)	K1246
11.11 ~	FTR (5193cc) (IDN)	K1246
11.12 ~	FSS (8226cc), FTS (8226cc) (GEN)	K4433
13.02 ~	FSS (5193cc) (GEN)	K4433
	FTR (5193cc) (GEN)	K1246
13.02 ~	FSR (5193cc), FSR (7790cc) (GEN)	K1246 or K4433
13.04 ~	FRR (5193cc) (THA)	K4433
13.06 ~	FVZ (7790cc) (MYS)	K1246
13.12 ~	FVR (7790cc), GVR (7790cc) (IDN)	K1246
13.12 ~	FVR (5193cc, 7790cc), GVR (5193cc, 7790cc) (GEN)	K1246
14.02 ~	FTR (5193cc) (THA)	K1246
14.06 ~	FSR (5193cc) (MYS)	K4433
14.07 ~	FVR (5193cc, 7790cc) (MYS)	K1246
14.12 ~	FSR (5193cc) (ME)	K4433
	FVR (5193cc) (ME)	K1246
14.12 ~	FVW (7790cc) (GEN)	K1246
15.05 ~	FSS (5193cc) (MYS)	K4433
15.11 ~	FSR (8226cc) (ME)	K4433
16.03 ~	FVR (8226cc) (ME)	K1246
16.03 ~	FVZ (7790cc), GVZ (7790cc) (IDN)	K1246

FRONTERA

YEAR	APPLICATION	FRONT	REAR
92 ~	(GEN)	D4029M	N/A

GEMINI

YEAR	APPLICATION	FRONT	REAR
76 ~	PF50, PF60, PFD60 ~80.11 (GEN)	D3000	K4426
	80.11~ (GEN)		K4432
85.04 ~	(AUS)	N/A	K4444

HOMBRE

YEAR	APPLICATION	FRONT	REAR
96 ~	(GEN)	N/A	N/A

IMPULSE

YEAR	APPLICATION	FRONT	REAR
85.03 ~ 85.08	(GEN)	D4016M	N/A
85.09 ~	R.H.D (TURBO), L.H.D (GEN,AUS)	D4016M	N/A
	R.H.D (EXC. TURBO) (GEN)		N/A

MIDI VAN

YEAR	APPLICATION	FRONT	REAR
83 ~	SERIES 96000 (GEN)	D4001	K4431

MU-7, ALTERRA

YEAR	APPLICATION		FRONT	REAR
04.11~	UCR, UCS (3000cc)	~07.08 (GEN,THA)	D4055MH	K4467
		07.09~07.10 (GEN,THA)	D4057M	
		07.11~08.02 (GEN,THA)	D4055MH	
		08.03~ (GEN,THA)	D4057M	
13.12~	UCR (3000cc)	(IND)	D4057M	K4467

MU-X

YEAR	APPLICATION		FRONT	REAR
13.10~	UCR, UCS (3000cc)	(GEN-RHD)	D4057M	D5190
13.10~	UCR, UCS (2500cc, 3000cc)	(THA)	D4057M	D5190
14.07~	UCR, UCS	2WD (IDN)	D4057M	D5190
		4WD (IDN)		K4473
14.07~	UCR, UCS (2500cc)	(MYS)	D4057M	D5190
14.07~	UCR, UCS (2500cc, 3000cc)	2WD (GEN-LHD)	D4057M	K4473 D5190
		4WD (GEN-LHD)		D5190
14.08~	UCR, UCS (2500cc, 3000cc)	~15.10 (ME)	D4057M	D5190
		15.11~ 2WD (ME)	D4057M	K4473 D5190
		4WD (ME)		D5190
14.09~	UCR, UCS (3000cc)	(GEN-RHD)	D4057M	D5190
14.09~	UCR, UCS (2500cc, 3000cc)	(THA)	D4057M	D5190
15.04~	UCR, UCS (2500cc)	(CHN)	D4057M	D5190
16.02~	UCR, UCS (3000cc)	(GEN-RHD)	D4057M	D5190
16.02~	UCR, UCS (2500cc)	2WD (IDN)	D4057M	D5190
		4WD (IDN)		K4473
16.02~	UCR, UCS (2500cc, 3000cc)	2WD (ME)	D4057M	K4473 D5190
		4WD (ME)		K4473
16.02~	UCR, UCS (2500cc)	(MYS)	D4057M	D5190
16.02~	UCR, UCS (2500cc, 3000cc)	2WD (GEN-LHD)	D4057M	K4473 D5190
		4WD (GEN-LHD)		D5190
16.03~	UCR, UCS (1900cc, 2500cc, 3000cc)	(THA)	D4057M	D5190

PANTHER

YEAR	APPLICATION		FRONT	REAR
00.08~	TBR (2500cc)	~02.04 (IDN)	D4029M	K4452
		02.05~ (IDN)		N/A
06.12~	TBR (2500cc)	(IDN)	D4029M	N/A

PIAZZA

YEAR	APPLICATION		FRONT	REAR
85.09~87.07		(AUS)	D4016M	N/A
85.03~86.11		(GEN)	D4016M	N/A
86.11~88.05	L.H.D	4ZC1 (GEN)	N/A	N/A
		G200 (GEN)	D4016M	
86.11~	R.H.D	(GEN)	D4016M	N/A
88.05~	L.H.D	(GEN)	N/A	N/A

INDEX

JAPANESE
VEHICLE

NISSAN
INFINITI

TOYOTA
LEXUS

MAZDA

ISUZU

HONDA

MITSUBISHI
FUSO

SUBARU

HINO

SUZUKI

DAIHATSU

KOREAN
VEHICLE

HYUNDAI

KIA

DAEWOO

SSANGYONG

AMERICAN
VEHICLE

EUROPEAN
VEHICLE

PICKUP

YEAR	APPLICATION	FRONT	REAR
90.09~	(IDN)	N/A	K4425 or K4452 or N/A

RODEO

YEAR	APPLICATION	FRONT	REAR
90.05~92.10	(GEN)	D4029M	SHOE K4452
92.10~95.11	4ZE 1 (GEN)	D4029M	PAD
	V6 ~95.05 (GEN)	D4031M	~95.06 D4034M
	V6 95.05~ (GEN)	D4042M	95.06~ D4045M
95.11~	(GEN)	D4042M	
02.11~	TFS, TFR (2400cc, 3000cc, 3500cc) 2WD HIGH RIDE SUSPENSION (AUS)	D4055MH	K4467
	EXC. HIGH RIDE SUSPEN- SION (AUS)		K4470
	4WD (AUS)		K4467

TROOPER 960

YEAR	APPLICATION	FRONT	REAR
~83	UBS16, UBS52 (GEN)	D4006M	K4431
84 ~	UBS16, UBS52 (GEN)	D4014M or N/A	K4435
86.11~	UBS REAR DRUM MODEL ~87.05 (GEN)	D4029M	K4435
			K4452
	UBS REAR DISC MODEL 89.09~ 4ZE1 ENG (GEN)	D4029M	N/A
			D4021M
91.12~	UBS EXCEPT ABOVE (GEN)	D4031M	D4034M

VEGA

YEAR	APPLICATION	FRONT	REAR
00.09~	UCS (IDN)	D4029M	K4462

WFR

YEAR	APPLICATION	FRONT	REAR
83 ~	WFR11, WFR51, WFR53 (GEN)	D4001	K4431

INDEX

JAPANESE
VEHICLE

NISSAN
INFINITI

TOYOTA
LEXUS

MAZDA

ISUZU

HONDA

MITSUBISHI
FUSO

SUBARU

HINO

SUZUKI

DAIHATSU

KOREAN
VEHICLE

HYUNDAI

KIA

DAEWOO

SSANGYONG

AMERICAN
VEHICLE

EUROPEAN
VEHICLE

HONDA

2.5TL	461
3.2TL	461
3.5RL	461
ACCORD 3DOOR	461
ACCORD 4DOOR	461,462
ACCORD 5DOOR	462
ACCORD AERO DECK	462
ACCORD COUPE	462
ACCORD HYBRID	462
ACCORD TOURER	462,463
ACCORD WAGON	463
ACTY TRUCK, ACTY VAN	463
AMAZE	463
BALLADE	463
BR-V	463
BRIO	463
BRIO AMAZE	463
CITY 3DOOR	464
CITY 4DOOR	464
CITY CNG	465
CITY ZX	465
CIVIC 3DOOR	465
CIVIC 4DOOR	465,466
CIVIC 5DOOR	466
CIVIC COUPE	466,467
CIVIC CRX 2DOOR	467
CIVIC CRX 3DOOR	467
CIVIC DELSOL	467
CIVIC HYBRID	467
CIVIC SHUTTLE	467
CIVIC WAGON	468
CONCERTO 4DOOR	468
CONCERTO 5DOOR	468
CR-V	468
CR-V I-CTDI	468
CR-V I-DTEC	468,469
CR-Z	469
CROSS TOUR	468
CRX	467
DOMANI	469
ELEMENT	469
FIT	469
FIT SALOON	469
FR-V	469
FREED	469
HR-V	469,470
INSIGHT 3DOOR	470
INSIGHT 5DOOR	470
INSPIRE	470
INTEGRA 3DOOR	470
INTEGRA 4DOOR	470
INTEGRA 5DOOR	470
JADE	470
JAZZ 3DOOR	470
JAZZ 5DOOR	471
JAZZ HYBRID	471
LEGEND	471,472
LEGEND COUPE	472
LOGO	472
MDX	472

MOBILIO	472
NSX	472
ODYSSEY	472
PILOT	472,473
PRELUDE	473
QUINTET	473
RL	473
RSX	473
S2000	473
STEP WGN 3DOOR	473
STEP WGN 5DOOR	473
STREAM	473
TL	473
VEZEL	474
VIGOR	474

INDEX

**JAPANESE
VEHICLE**

NISSAN
INFINITI

TOYOTA
LEXUS

MAZDA

ISUZU

HONDA

MITSUBISHI
FUSO

SUBARU

HINO

SUZUKI

DAIHATSU

**KOREAN
VEHICLE**

HYUNDAI

KIA

DAEWOO

SSANGYONG

**AMERICAN
VEHICLE**

**EUROPEAN
VEHICLE**

2.5TL

YEAR	APPLICATION	FRONT	REAR
95 ~ 98	(GEN,CHN)	D5060M	D5056MH

3.2TL

YEAR	APPLICATION	FRONT	REAR
95 ~ 98	(GEN,CHN)	D5060M	D5056MH
99 ~ 03	(GEN,CHN)	D5100MH	D5066MH

3.5RL

YEAR	APPLICATION	FRONT	REAR
96 ~ 98	(GEN,CHN)	D5060M	D5066MH
99 ~ 04	(GEN,CHN)	D5100MH	D5066MH

ACCORD 3DOOR

YEAR	APPLICATION	FRONT	REAR
82 ~ 83	(GEN)	D5011 or D5013	K5516
89	(GEN)	D5022M or D5050M	K5520 D5018

ACCORD 4DOOR

YEAR	APPLICATION	FRONT	REAR
82 ~ 83	(GEN)	D5011 or D5013	K5516
89	(GEN)	D5022M	K5520
90	REAR DRUM MODEL	(GEN)	D5022M or K5520 or K5524
	REAR DISC MODEL	(GEN)	D5053M D5056MH
90 ~ 91	(CHN)	D5053M	K5524
91 ~ 97	(GEN)	D5053M or D5080M	K5524 D5056MH
92 ~ 93	(CHN)	D5053M or D5080M	K5524
94 ~ 97	(CHN)	D5080M	K5524 D5056MH
98 ~ 02	(GEN)	D5060M or D5091M or N/A	K5524 D5056MH
98 ~ 02	(CHN)	D5091M	K5524 D5056MH
03 ~ 07	(JAPAN PRODUCT)	(AUS)	D5100MH
	(THAILAND PRODUCT)	(AUS)	D5122MH
03	(CHN)	D5122MH or D5128M	D5056MH
03 ~ 07	(GEN)	D5122MH or D5128M	D5056MH
03 ~ 07	(IDN)	D5100MH or D5122MH	D5056MH
03 ~ 07	(MAR,THA)	D5122MH	D5056MH
03 ~ 07	2000cc	(TWN)	D5128M
	3000cc	(TWN)	D5122MH
04	(CHN)	D5122MH	D5056MH
05 ~ 06	(CHN)	D5122MH	K5524
07	(CHN)	D5128M	D5056MH

INDEX

JAPANESE
VEHICLE

NISSAN
INFINITI

TOYOTA
LEXUS

MAZDA

ISUZU

HONDA

MITSUBISHI
FUSO

SUBARU

HINO

SUZUKI

DAIHATSU

KOREAN
VEHICLE

HYUNDAI

KIA

DAEWOO

SSANGYONG

AMERICAN
VEHICLE

EUROPEAN
VEHICLE

ACCORD 4DOOR

YEAR	APPLICATION	FRONT	REAR
08	(JAPAN PRODUCT) (AUS)	D5100MH	D5056MH
	(THAILAND PRODUCT) (AUS)		D5162M
08 ~ 11	(IDN)	D5100MH	D5162M
08 ~ 12	(GEN,MAR,THA)	D5100MH	D5162M
09 ~ 11	2000cc (ZAF)	D5165M	D5162M
	2200cc 2.2 EXECUTIVE (ZAF)	D5165M	D5066MH
	2.2 EXECUTIVE-H (ZAF)	D5171M	D5066MH
	2400cc (ZAF)	D5171M	D5066MH
09 ~ 12	(JAPAN PRODUCT) (AUS)	D5171M	D5066MH
	(THAILAND PRODUCT) (AUS)	D5100MH	D5162M
12	(IDN)	D5171M	D5162M
13 ~ 14	(JAPAN PRODUCT) (AUS)	D5171M	D5066MH
	(THAILAND PRODUCT) (AUS)	D5214M	
13 ~ 14	(GEN-LHD)	D5214M	D5162M
13 ~ 14	(GEN-RHD,MAR,THA)	D5214M	D5066MH
15	(JAPAN PRODUCT) (AUS)	D5171M	D5066MH
	(THAILAND PRODUCT) (AUS)	D5214M	
15	(MAR)	D5214M	D5066MH
15 ~ 16	(GEN-LHD)	D5214M	D5162M
15 ~ 16	(GEN-RHD,THA)	D5214M	D5066MH
16	(AUS,IDN)	D5214M	D5066MH
16	(MAR)	D5214M	N/A

ACCORD 5DOOR

YEAR	APPLICATION	FRONT	REAR
99 ~ 02	(GEN)	D5106M or D5131M	K5543 D5109H

ACCORD AERO DECK

YEAR	APPLICATION	FRONT	REAR
94 ~ 97	(GEN)	D5060M	D5056MH

ACCORD COUPE

YEAR	APPLICATION	FRONT	REAR
94	(GEN)	D5080M	K5524
95 ~ 97	(GEN)	D5080M	K5524 D5056MH

ACCORD HYBRID

YEAR	APPLICATION	FRONT	REAR
05	(CHN)	D5128M	D5056MH
06 ~ 07	(CHN)	D5100MH	D5056MH
14 ~ 15	HYBRID (AUS,MAR)	D5214M	D5066MH
14 ~ 15	BASE, NAVI (THA)	D5214M	D5066MH
16	BASE, TECH (THA)	D5214M	N/A
16	TECH (AUS,IDN)	D5214M	N/A
17	EXL (GEN)	D5214M	D5162M

ACCORD TOURER

YEAR	APPLICATION	FRONT	REAR
09 ~ 11	(AUS)	D5171M	D5066MH

INDEX

JAPANESE
VEHICLE

NISSAN
INFINITI

TOYOTA
LEXUS

MAZDA

ISUZU

HONDA

MITSUBISHI
FUSO

SUBARU

HINO

SUZUKI

DAIHATSU

KOREAN
VEHICLE

HYUNDAI

KIA

DAEWOO

SSANGYONG

AMERICAN
VEHICLE

EUROPEAN
VEHICLE

ACCORD TOURER

YEAR	APPLICATION			FRONT	REAR
09 ~ 11	2000cc	ES	(ZAF)	D5165M	D5162M
	2200cc	2.2 EXECUTIVE	(ZAF)	D5165M	D5066MH
		2.2 EXECUTIVE-H	(ZAF)	D5171M	D5066MH
	2400cc	EXECUTIVE	(ZAF)	D5171M	D5066MH
12	2.2 EXECUTIVE		(IND)	D5165M	D5066MH
	2.2 EXECUTIVE-H, 2.4 EXECUTIVE		(IND)	D5171M	D5066MH

ACCORD WAGON

YEAR	APPLICATION			FRONT	REAR
91 ~ 97	(GEN)			D5060M	K5524 D5056MH

ACTY TRUCK, ACTY VAN

YEAR	APPLICATION			FRONT	REAR
83 ~ 87	(GEN)			K5509	K5504

AMAZE

YEAR	APPLICATION			FRONT	REAR
14 ~ 15	E, EX	(IDN)		N/A	N/A

BALLADE

YEAR	APPLICATION			FRONT	REAR
97 ~ 00	(GEN)			D5070M	D5042M
11	VTI, VTI-L			(ZAF)	D5070M D5042M

BR-V

YEAR	APPLICATION			FRONT	REAR
16 ~	SV	(BRN)		D5198M	K5524
16 ~	E, S, V, VX	(IND)		N/A	K5524
16 ~	V	(THA)		D5198M	K5524
17 ~	E, S, V, VX	PETROL ENGINE	(IDN)	N/A	K5524
		DIESEL ENGINE	(IDN)	N/A	

BRIO

YEAR	APPLICATION			FRONT	REAR
12 ~ 13	E, S, V	(IDN)		N/A	N/A
12 ~ 14	S, V	(THA)		D5217M	N/A
13 ~ 14	A, E, S	(IND)		D5217M	N/A
13 ~ 14	COMFORT, TREND	(ZAF)		N/A	N/A
14	V, VX, E, EX, S	(IDN)		N/A	N/A
15	A, E, S, V	(IND,PHL,THA)		D5217M	N/A
15 ~ 16	E, EX, S, V, SX	(IDN)		N/A	N/A
16	S, V	(PHL,THA)		D5217M	N/A
16	COMFORT, TREND	(ZAF)		N/A	N/A
17	E, S, RS	(IND)		D5217M	N/A

BRIO AMAZE

YEAR	APPLICATION			FRONT	REAR
14 ~ 16	S, S BL, SV, V	(THA)		D5217M	N/A
15 ~ 16	E, S, V	(PHL)		D5217M	N/A
15	CONFORT BLACK, TREND	(ZAF)		N/A	N/A

INDEX

JAPANESE
VEHICLE

NISSAN
INFINITI

TOYOTA
LEXUS

MAZDA

ISUZU

HONDA

MITSUBISHI
FUSO

SUBARU

HINO

SUZUKI

DAIHATSU

KOREAN
VEHICLE

HYUNDAI

KIA

DAEWOO

SSANGYONG

AMERICAN
VEHICLE

EUROPEAN
VEHICLE

CITY 3DOOR

YEAR	APPLICATION	FRONT	REAR
84 ~87	(GEN)	D5012	K5510
96	(GEN)	K5509	K5504

CITY 4DOOR

YEAR	APPLICATION	FRONT	REAR
96	(GEN)	K5509 D5019M	K5504 or K5527
98 ~01	(GEN)	D5019M or D5073M	K5527 D5042M
03	(GEN-LHD,MAR)	D5073M	K5546
03 ~05	(PAN)	D5073M	K5546
03 ~08	(ZAF)	D5073M	K5546
04 ~07	(GEN)	D5073M	K5546
04 ~05	(IDN)	D5073M	K5546
04 ~08	A, EXI, S (MAR,NZL,PAN,PHL)	D5073M	K5546
	V (MAR,NZL,PAN,PHL)	D5073M	D5042M
06	EXI, GXI (IDN)	D5073M	K5546
	VTI, VTI-L (IDN)	D5073M	D5042M
06 ~08	1400cc (TUR)	D5073M	D5042M
07	(CHN)	D5073M	K5546
08	(CHN)	D5073M	N/A
08	(GEN)	D5073M	K5546 D5042M
09 ~11	(AUS)	D5070M	D5042M
09 ~11	(IDN)	D5070M	N/A
09 ~13	(MAR)	D5168M	D5042M
09 ~12	(PAN)	D5168M	K5547 D5042M
09 ~13	(PHL)	D5168M	K5547 D5042M
	(THA)	D5070M	K5547
12 ~13	(AUS)	D5168M	D5042M
	(IDN)	D5168M	N/A
12	S (THA)	D5168M	K5547
	SV, V (THA)	D5168M	D5042M
13	(PAN)	D5168M	K5547
13	(PHL,TWN)	D5168M	D5042M
13	5AT S, S-SP (THA)	D5168M	K5547
	SV, SV-N, V, V-SP (THA)		D5042M
	5MT S, S-SP (THA)		K5547
14	(AUS,GEN,SGP)	D5168M	K5547
14	(MAR)	N/A	K5547
14	S, SV, V (THA)	D5168M	K5547
15	(PAN)	D5168M	K5547
15 ~17	(PHL)	D5168M	K5547
16 ~17	(AUS,GEN,SGP)	D5168M	K5547
16	(MAR)	N/A	K5547
16 ~17	S, SV, V, V+ (THA)	D5168M	K5547
16	(TWN)	D5168M	K5547

INDEX

JAPANESE
VEHICLE

NISSAN
INFINITI

TOYOTA
LEXUS

MAZDA

ISUZU

HONDA

MITSUBISHI
FUSO

SUBARU

HINO

SUZUKI

DAIHATSU

KOREAN
VEHICLE

HYUNDAI

KIA

DAEWOO

SSANGYONG

AMERICAN
VEHICLE

EUROPEAN
VEHICLE

CITY CNG

YEAR	APPLICATION	FRONT	REAR
12 ~ 14	S CNG, V-CNG (THA)	D5168M	K5547
16 ~ 17	S CNG, V-CNG (THA)	D5168M	K5547

CITY ZX

YEAR	APPLICATION	FRONT	REAR
07 ~ 08	REAR DRUM MODEL (GEN,IND,THA)	D5073M	K5534 or K5546
	REAR DISC MODEL (GEN,IND,THA)		D5042M

CIVIC 3DOOR

YEAR	APPLICATION	FRONT	REAR
84 ~	AG, AH, AJ, AK, AL, AM (AUS,KWT,LBN,OMN,SAU,YEM)	D5013	K5518
84 ~	AG, AH, AJ, AK, AL, AM (AFC,BGD,GRD,JAM,SLB)	D5011	K5518
84 ~	AG, AH, AJ, AK (SEA)	D5011	K5518
	AL, AM (SEA)	D5013	
88 ~ 91	(GEN)	D5011 or D5037M or D5039M	K5518 D5049
92 ~ 95	REAR DRUM MODEL (GEN)	D5019M or D5037M or D5070M or D5073M	K5527
	REAR DISC MODEL (GEN)		D5042M or D5049
96 ~ 00	REAR DRUM MODEL (GEN)	D5037M or D5070M or D5073M	K5520 or K5527
	REAR DISC MODEL (GEN)		D5042M
07 ~ 11	TYPE-R (GEN,AUS,ZAF)	D5119MH	D5150MH

CIVIC 4DOOR

YEAR	APPLICATION	FRONT	REAR
89 ~ 91	(GEN)	D5011 or D5037M	K5518
92 ~ 93	REAR DRUM MODEL (GEN)	D5037M or D5073M	K5520 or K5527
	REAR DISC MODEL (GEN)		D5049
92 ~ 93	(CHN)	D5037M or D5073M	K5520 or K5527
94 ~ 00	REAR DRUM MODEL (GEN)	D5019M or D5037M or D5070M or D5073M	K5520 or K5527
	REAR DISC MODEL (GEN)		D5049
94 ~ 97	(CHN)	D5037M or D5073M	K5520
98 ~ 00	(CHN)	D5037M or D5070M or D5073M	K5520
01	(GEN)	D5070M or D5073M or D5091M	K5520 D5056MH
01 ~ 02	(CHN)	D5070M or D5073M	K5520 D5056MH
02 ~ 05	(GEN)	D5070M or D5073M or D5091M or D5103M	K5520 D5056MH
03	(CHN,GEN,LA)	D5070M	K5520
03 ~ 05	(AUS)	D5091M	D5056MH

INDEX

JAPANESE
VEHICLE

NISSAN
INFINITI

TOYOTA
LEXUS

MAZDA

ISUZU

HONDA

MITSUBISHI
FUSO

SUBARU

HINO

SUZUKI

DAIHATSU

KOREAN
VEHICLE

HYUNDAI

KIA

DAEWOO

SSANGYONG

AMERICAN
VEHICLE

EUROPEAN
VEHICLE

CIVIC 4DOOR

YEAR	APPLICATION	FRONT	REAR
03 ~ 05	(IND,MAR)	D5070M	D5056MH
03 ~ 05	1400cc, 1600cc (TUR)	D5103M	K5520 D5056MH
04 ~ 05	(JAPAN PRODUCT) (CHN,LA)	D5070M	K5520
	(TURKEY PRODUCT) (CHN,LA)	D5103M	D5056MH
04 ~ 05	(GEN,THA,ZAF)	D5070M	K5520 D5056MH
06	1600cc (TURKEY <ANME> PRODUCT) (TUR)	D5103M	K5520 D5056MH
06	1600cc, 1800cc (TURKEY <EU> PRODUCT) (TUR)	D5113M	D5056MH
06 ~ 07	1600cc, 1800cc (ZAF)	D5091M or D5113M	D5056MH
06 ~ 09	1800cc (TWN)	D5091M	K5547 D5056MH
	2000cc (TWN)	D5113M	D5056MH
06 ~ 10	1800cc, 2000cc (MAR)	D5113M	D5056MH
06 ~ 11	(AUS,IDN,IND,PHL,VNM)	D5113M	D5056MH
06 ~ 11	(GEN)	D5091M or D5113M	D5056MH
06 ~ 11	(PAN)	D5091M	D5056MH
06 ~ 11	1.8E, 1.8S (THA)	D5070M	D5056MH
	1.8EL, 2.0EL (THA)	D5113M	D5056MH
07 ~ 11	1600cc, 1800cc (TUR)	D5113M	D5056MH
08 ~ 11	1600cc, 1800cc (ZAF)	D5113M	D5056MH
11	1800cc, 2000cc (MAR)	N/A	D5056MH
12	1800cc, 2000cc (IDN)	D5198M	D5056MH
12 ~ 15	(AUS)	D5198M	D5056MH
12 ~ 15	(GEN,IND,MAR,PAN,PHL,VNM)	D5198M	D5056MH
12 ~ 15	(THA)	D5198M or N/A	D5056MH
16	1500cc, 1800cc (AUS,IND,MAR,PAN,PHL,THA)	D5128M	N/A
16	(GEN)	D5198M	N/A

CIVIC 5DOOR

YEAR	APPLICATION	FRONT	REAR
04	(AUS)	D5070M	D5056MH
04 ~ 05	1500cc (ZAF)	D5070M	K5524
	1700cc (ZAF)	D5070M	D5056MH
06 ~ 11	1800cc, 2200cc (ZAF)	D5147MH	D5150MH
09 ~ 11	1800cc (AUS)	D5147MH	D5150MH
12 ~ 16	(AUS)	N/A	D5235M
13 ~ 14	1800cc (GEN-LHD)	N/A	D5235M
15 ~ 16	TYPE-R (GEN-RHD)	N/A	D5235M

CIVIC COUPE

YEAR	APPLICATION	FRONT	REAR
84 ~ 85	AF (GEN)	D5013	K5518
86 ~ 88	AS (KWT,LBN,OMN,SAU,YEM)	D5033	K5518
88 ~	ED9 (GEN)	D5039M	D5049
93 ~ 95	(GEN)	D5037M or D5070M or D5073M	K5520

CIVIC COUPE

YEAR	APPLICATION	FRONT	REAR
96 ~98	(GEN)	D5037M or D5070M or D5073M or D5091M	K5520
99 ~00	(GEN)	D5037M or D5070M	K5520 D5042M

CIVIC CRX 2DOOR

YEAR	APPLICATION	FRONT	REAR
92 ~95	REAR DRUM MODEL (GEN)	D5037M or D5070M	K5527
	REAR DISC MODEL (GEN)		D5042M or D5049
96 ~97	REAR DRUM MODEL (GEN)	D5070M	K5527
	REAR DISC MODEL (GEN)		D5042M or D5049

CIVIC CRX 3DOOR

YEAR	APPLICATION	FRONT	REAR
84 ~85	(GEN)	D5013	K5518
86 ~87	(GEN)	D5019M or D5033	K5518
88 ~89	(GEN)	D5039M	D5049
90 ~91	(GEN)	D5039M or D5050M	D5049

CIVIC DELSOL

YEAR	APPLICATION	FRONT	REAR
93 ~97	(CHN)	D5037M	K5527

CIVIC HYBRID

YEAR	APPLICATION	FRONT	REAR
03 ~05	(GEN,THA)	D5174M	K5524
03 ~11	(NZL)	D5174M	K5524
04 ~07	(AUS)	D5174M	K5524
07 ~09	(CHN,LA)	D5174M	K5524
07 ~11	(GEN)	D5174M	D5056MH
07 ~11	(PHL)	D5174M	K5524
08 ~11	(AUS)	D5174M	D5056MH
08	(IND)	D5174M	K5524
09 ~11	(IND)	D5174M	D5056MH
10 ~11	(CHN,LA)	D5174M	D5056MH
12 ~15	(AUS,GEN)	D5174M	K5524
12	(CHN,LA)	D5174M	K5524
12	MX-ID (NZL)	N/A	K5524
	MX-S (NZL)	D5174M	K5524
13 ~15	(MAR,THA)	D5174M	K5524

CIVIC SHUTTLE

YEAR	APPLICATION	FRONT	REAR
90 ~91	(GEN)	D5011	K5519
95	(GEN)	D5039M or D5019M	K5519

INDEX

JAPANESE
VEHICLE

NISSAN
INFINITI

TOYOTA
LEXUS

MAZDA

ISUZU

HONDA

MITSUBISHI
FUSO

SUBARU

HINO

SUZUKI

DAIHATSU

KOREAN
VEHICLE

HYUNDAI

KIA

DAEWOO

SSANGYONG

AMERICAN
VEHICLE

EUROPEAN
VEHICLE

CIVIC WAGON

YEAR	APPLICATION	FRONT	REAR
82	(GEN)	D5004 or N/A	K5514
83	(GEN)	D5004	K5514
84 ~87	(GEN)	D5010	K5519
88 ~89	(GEN)	D5039M	K5519

CONCERTO 4DOOR

YEAR	APPLICATION	FRONT	REAR
89 ~91	(GEN)	D5039M	K5519

CONCERTO 5DOOR

YEAR	APPLICATION	FRONT	REAR
89	(GEN)	D5039M	D5049
90	REAR DRUM MODEL (GEN)	D5039M	K5519
	REAR DISC MODEL (GEN)		D5018 or D5049
91	REAR DRUM MODEL (GEN)	D5039M	K5519
	REAR DISC MODEL (GEN)		- - - -

CROSS TOUR

YEAR	APPLICATION	FRONT	REAR
13 ~14	(GEN)	D5187M	D5066MH

CR-V

YEAR	APPLICATION	FRONT	REAR
97 ~01	(CHN)	D5060M	K5524
97 ~01	(GEN)	D5060M or D5091M	K5524
02 ~06	(CHN)	D5128M	D5066MH
02 ~04	(GEN)	D5116M or D5128M	D5066MH
05 ~06	(GEN)	D5128M	D5066MH
07 ~	(GEN,AUS,CHN,IDN)	D5153M	D5066MH
07	(ZAF)	D5153M	D5066MH
07 ~11	(AUS,GEN,IND,MAR,PHL,THA,VNM)	D5153M	D5066MH
08 ~11	(ZAF)	D5156MH	D5159MH
12 ~17	(GEN,PHL)	D5187M	D5066MH
12 ~13	(NZL)	D5187M	D5066MH
13 ~14	(AUS)	D5187M	D5066MH
13 ~17	(IND,MAR,THA,VNM)	D5187M	D5066MH
15 ~16	(UNITED KINGDOM PRODUCT) (AUS)	D5237M	D5159MH
	(THAILAND PRODUCT) (AUS)	D5187M	D5066MH
17	(AUS,BRN,HKG,SGP)	D5187M	D5066MH

CR-V I-CTDI

YEAR	APPLICATION	FRONT	REAR
08 ~09	2200cc (ZAF)	D5156MH	D5159MH

CR-V I-DTEC

YEAR	APPLICATION	FRONT	REAR
10 ~11	2200cc (ZAF)	D5156MH	D5159MH

INDEX

JAPANESE
VEHICLE

NISSAN
INFINITI

TOYOTA
LEXUS

MAZDA

ISUZU

HONDA

MITSUBISHI
FUSO

SUBARU

HINO

SUZUKI

DAIHATSU

KOREAN
VEHICLE

HYUNDAI

KIA

DAEWOO

SSANGYONG

AMERICAN
VEHICLE

EUROPEAN
VEHICLE

CR-V I-DTEC

YEAR	APPLICATION	FRONT	REAR
14	2200cc (AUS)	D5237M	D5159MH

CR-Z

YEAR	APPLICATION	FRONT	REAR
11	(PAK)	D5168M	D5056MH
12	(GEN-RHD)	D5174M	D5056MH
12 ~ 15	(AUS,GEN-LHD,HKG,MYS)	D5168M	D5056MH
12 ~ 15	(IDN,NZL)	D5174M	D5056MH
13 ~ 16	(CHN,LA)	D5168M	D5056MH
15	(BRN,PAK)	D5174M	D5056MH
16	(BRN,GEN-LHD,HKG,IDN,MYS,PAK)	D5128M	D5226M

DOMANI

YEAR	APPLICATION	FRONT	REAR
97 ~ 98	(GEN)	D5091M	K5520

ELEMENT

YEAR	APPLICATION	FRONT	REAR
03 ~	(CHN)	D5128M	D5066MH

FIT

YEAR	APPLICATION	FRONT	REAR
05 ~ 07	(CHN)	D5073M	K5546
08 ~	(CHN)	D5073M	N/A
09 ~	(GEN)	D5070M	D5042M
09 ~ 13	1500cc (FRO)	D5070M	D5042M
15	(FRO)	D5168M	K5547

FIT SALOON

YEAR	APPLICATION	FRONT	REAR
03	(CHN)	D5073M	K5546
05 ~ 06	(CHN)	D5073M	K5546

FR-V

YEAR	APPLICATION	FRONT	REAR
07 ~ 09	(GEN)	D5113M	D5066MH

FREED

YEAR	APPLICATION	FRONT	REAR
10 ~ 11	(IDN,MYS,SGP,THA)	D5174M	K5524
11 ~ 14	(GEN)	D5168M	K5524
12 ~ 15	(IDN,MYS,THA)	N/A	K5524

HR-V

YEAR	APPLICATION	FRONT	REAR
99 ~ 03	3DOOR (GEN)	D5060M	K5520
00 ~ 02	5DOOR (GEN)	D5060M	K5520 or K5524
03 ~ 05	5DOOR (GEN)	D5060M	K5524
14 ~	1500cc, 1800cc (IDN)	D5214M or N/A	D5226M

INDEX

JAPANESE
VEHICLE

NISSAN
INFINITI

TOYOTA
LEXUS

MAZDA

ISUZU

HONDA

MITSUBISHI
FUSO

SUBARU

HINO

SUZUKI

DAIHATSU

KOREAN
VEHICLE

HYUNDAI

KIA

DAEWOO

SSANGYONG

AMERICAN
VEHICLE

EUROPEAN
VEHICLE

INDEX

JAPANESE
VEHICLE

NISSAN
INFINITI

TOYOTA
LEXUS

MAZDA

ISUZU

HONDA

MITSUBISHI
FUSO

SUBARU

HINO

SUZUKI

DAIHATSU

KOREAN
VEHICLE

HYUNDAI

KIA

DAEWOO

SSANGYONG

AMERICAN
VEHICLE

EUROPEAN
VEHICLE

HR-V

YEAR	APPLICATION	FRONT	REAR
15 ~ 16	(AUS,GEN,THA)	D5214M	D5226M
15 ~ 16	(IND,MAR)	D5214M or N/A	D5226M
15	(NZL)	D5214M	D5226M
16	(JAPAN PRODUCT) (THAILAND PRODUCT)	(NZL) (NZL)	D5214M D5226M
16	(PAK)	N/A	D5226M

INSIGHT 3DOOR

YEAR	APPLICATION	FRONT	REAR
00 ~ 05	(CHN)	N/A	N/A
01 ~ 04	(GEN)	N/A	N/A

INSIGHT 5DOOR

YEAR	APPLICATION	FRONT	REAR
11	(MYS,SGP)	D5168M	K5547
11	(ZAF)	D5168M	D5066MH
11 ~ 13	(GEN-LHD)	D5091M	K5547
11 ~ 14	(AUS,CHN,LA,PHL,TWN)	D5168M	K5547
12 ~ 14	(MYS,SGP)	D5168M	K5547

INSPIRE

YEAR	APPLICATION	FRONT	REAR
99	(GEN)	D5100MH	D5066MH

INTEGRA 3DOOR

YEAR	APPLICATION	FRONT	REAR
86 ~ 88	(GEN)	D5022M	D5018
92 ~ 93	(GEN)	D5050M	D5042M
94 ~ 97	(GEN)	D5080M	D5042M
98 ~ 01	(GEN)	D5088M	D5042M
02 ~ 06	(GEN)	D5070M	D5056MH

INTEGRA 4DOOR

YEAR	APPLICATION	FRONT	REAR
90 ~ 93	(CHN)	D5050M	D5042M
92 ~ 93	(GEN)	D5050M	D5042M
94 ~ 01	(GEN)	D5088M	D5042M

INTEGRA 5DOOR

YEAR	APPLICATION	FRONT	REAR
86 ~ 88	(GEN)	D5033	K5519

JADE

YEAR	APPLICATION	FRONT	REAR
15 ~	(GEN)	D5128M	D5066MH

JAZZ 3DOOR

YEAR	APPLICATION	FRONT	REAR
84 ~ 85	(GEN)	D5012	K5510

JAZZ 5DOOR

YEAR	APPLICATION		FRONT	REAR
02 ~ 05		(CHN)	D5073M	K5534
02 ~ 08		(GEN)	D5073M	K5534
09 ~ 11		(GEN,AUS,IND,MYS,THA)	D5070M	D5042M
12	1.3 LX, 1.3 S, 1.5 EX	(JAPAN PRODUCT) (IND)	D5168M	K5547
	1.5 EXS	(JAPAN PRODUCT) (IND)	D5168M	D5042M
12	1.3 LX, 1.3 S, 1.5 EX	(UK PRODUCT) (IND)	D5168M	K5547
	1.5 EXS	(UK PRODUCT) (IND)	D5168M	D5042M
12	1.5 EX, 1.5 EXE, 1.5 EXT, 1.5 LX, 1.5 LXE, 1.5 LXT	(SAU)	D5168M	K5547
13	A	(INDONESIA PRODUCT) (IDN)	D5070M	K5547
	E, S	(INDONESIA PRODUCT) (IDN)	D5070M	D5042M
	E, S	(THAILAND PRODUCT) (IDN)	D5070M	D5042M
13	S, SV, V	(THA)	D5070M	D5042M
14		(AUS,GEN,NZL)	D5168M	D5042M
14	(UK PRODUCT)	1.3 LX, 1.3 S (ZAF)	D5070M	K5547
		1.5 EX, 1.5 EXL (ZAF)	D5070M	D5042M
	(JAPAN PRODUCT)	1.3 LX, 1.3 S (ZAF)	D5168M	K5547
		1.5 EX, 1.5 EXL (ZAF)	D5168M	D5042M
15 ~ 17		(AUS,IDN,THA)	D5168M	K5547
15 ~ 17		(GEN)	D5168M	K5547 D5042M
15 ~ 17		(IND)	N/A	N/A
15 ~ 17		(MAY)	N/A	K5547
15 ~ 17	1.3 LXR	(NZL)	D5168M	K5547
	1.5 VTIR	(NZL)	D5168M	D5042M
15 ~ 17		(ZAF)	N/A	N/A

JAZZ HYBRID

YEAR	APPLICATION		FRONT	REAR
12 ~ 13	IMA	(AUS,IND,MYS,ZAF)	D5168M	K5547
12 ~ 13	IMA	(NZL)	D5126M	K5547
	IMA-MA	(NZL)	D5126M	D5056MH
12 ~ 13	IMAV	(THA)	D5168M	K5547
14		(THA)	- - - -	- - - -

LEGEND

YEAR	APPLICATION		FRONT	REAR
86		(GEN)	D5027M	D5030M
87		(GEN)	D5027M or D5050M or N/A	D5030M or N/A
		(GEN)	D5050M or N/A	D5030M or N/A
89		(GEN)	D5050M	D5046M
90		(GEN)	D5050M	D5046M or D5056MH
91 ~ 98		(GEN)	D5060M	D5066MH
91 ~ 99		(CHN)	D5060M	D5066MH
99 ~ 04		(GEN)	D5060M or D5100MH	D5066MH
00 ~ 04		(CHN)	D5060M or D5100MH	D5066MH
07 ~ 09		(GEN)	D5142M	D5144M

INDEX

JAPANESE
VEHICLE

NISSAN
INFINITI

TOYOTA
LEXUS

MAZDA

ISUZU

HONDA

MITSUBISHI
FUSO

SUBARU

HINO

SUZUKI

DAIHATSU

KOREAN
VEHICLE

HYUNDAI

KIA

DAEWOO

SSANGYONG

AMERICAN
VEHICLE

EUROPEAN
VEHICLE

LEGEND

YEAR	APPLICATION	FRONT	REAR
07 ~ 12	(AUS)	D5142M	D5144M
16 ~ 17	6AT (GEN)	N/A	N/A
	DCT, EMT (GEN)	D5229M	
16 ~ 17	(MYS,PHL,SGP,THA)	D5229M	N/A

LEGEND COUPE

YEAR	APPLICATION	FRONT	REAR
88 ~ 89	(GEN)	D5050M	D5046M
90	(GEN)	D5050M	D5046M or D5056MH
91 ~ 95	(GEN)	D5060M	D5066MH

LOGO

YEAR	APPLICATION	FRONT	REAR
99 ~ 00	(CHN)	D5073M	K5520
99 ~ 00	(GEN)	D5073M	K5528

MDX

YEAR	APPLICATION	FRONT	REAR
01 ~ 02	(CHN)	D5183	D5180M
03 ~ 06	(GEN,CHN)	D1211M	D5180M
07 ~	(CHN)	D5187M	D5190

MOBILIO

YEAR	APPLICATION	FRONT	REAR
14	E, RS, S (IDN)	D5168M	K5547
15 ~	E, RS (IND)	N/A	K5524
	S, V (IND)		K5547
15 ~ 16	S, V (GEN)	D5168M	K5547

NSX

YEAR	APPLICATION	FRONT	REAR
91 ~ 05	(GEN,AUS)	D5060M	D5063M
95 ~ 01	(CHN)	D5060M	D5063M

ODYSSEY

YEAR	APPLICATION	FRONT	REAR
95 ~ 99	RA1, RA3 (GEN)	D5060M	D5066MH
95 ~ 99	(CHN)	D5060M	D5066MH
00 ~ 03	(GEN,CHN)	D5100MH	D5066MH
04	(CHN)	D5100MH	D5066MH or D5137M
04 ~ 13	(GEN,AUS,HKG,IDN,MYS)	D5100MH	D5137M
05 ~	(CHN)	D5100MH	D5137M
12 ~ 16	(GEN-LHD,PHL)	D5187M	D5190
14 ~ 16	(AUS,BRN,GEN,HKG,IDN,MYS,NZL,SGP,THA)	D5214M	D5066MH

PILOT

YEAR	APPLICATION	FRONT	REAR
03	(CHN)	D5128M	D5180M
07	(GEN)	D5128M	D5180M

INDEX

JAPANESE
VEHICLE

NISSAN
INFINITI

TOYOTA
LEXUS

MAZDA

ISUZU

HONDA

MITSUBISHI
FUSO

SUBARU

HINO

SUZUKI

DAIHATSU

KOREAN
VEHICLE

HYUNDAI

KIA

DAEWOO

SSANGYONG

AMERICAN
VEHICLE

EUROPEAN
VEHICLE

PILOT

YEAR	APPLICATION	FRONT	REAR
12 ~ 16	(GEN,PHL)	D5229M	D5191

PRELUDE

YEAR	APPLICATION	FRONT	REAR
79 ~	SN ~ 81 (GEN)	D5008	K5510
	82 ~ (GEN)	D5010	
88 ~ 91	(GEN)	D5039M or D5050M	D5042M
92 ~ 96	(GEN,CHN)	D5077M	D5056MH
97 ~ 00	(GEN)	D5060M or D5077M	D5056MH
97 ~ 01	(CHN)	D5060M	D5056MH

QUINTET

YEAR	APPLICATION	FRONT	REAR
81 ~ 82	SU (GEN)	D5010	K5510 or K5514

RL

YEAR	APPLICATION	FRONT	REAR
07 ~ 10	(CHN,GEN,HKG,LA,TWN)	D5142M	D5144M

RSX

YEAR	APPLICATION	FRONT	REAR
02 ~ 06	BASE, GSR (GEN)	D5070M	D5056MH

S2000

YEAR	APPLICATION	FRONT	REAR
00 ~ 09	(AUS,GEN,ZAF)	D5119MH	D5056MH

STEP WGN 3DOOR

YEAR	APPLICATION	FRONT	REAR
96 ~ 05	(GEN)	D5060M	D5066MH

STEP WGN 5DOOR

YEAR	APPLICATION	FRONT	REAR
06 ~ 09	2000cc, 2400cc (GEN)	D5122MH	D5137M
10 ~ 14	G, L, SPADA (GEN)	D5128M	D5066MH
12 ~ 14	SPADA (THA)	D5128M	D5066MH
15 ~ 17	G, L, SPADA (GEN)	D5214M	D5066MH

STREAM

YEAR	APPLICATION	FRONT	REAR
01 ~ 05	(CHN)	D5113M	D5066MH
01 ~ 08	(GEN)	D5070M or D5113M	D5066MH
07 ~ 11	(GEN)	D5122MH	D5137M

TL

YEAR	APPLICATION	FRONT	REAR
06 ~ 07	(CHN)	D5100MH	D5066MH

INDEX

JAPANESE
VEHICLE

NISSAN
INFINITI

TOYOTA
LEXUS

MAZDA

ISUZU

HONDA

MITSUBISHI
FUSO

SUBARU

HINO

SUZUKI

DAIHATSU

KOREAN
VEHICLE

HYUNDAI

KIA

DAEWOO

SSANGYONG

AMERICAN
VEHICLE

EUROPEAN
VEHICLE

VEZEL

YEAR	APPLICATION	FRONT	REAR
15 ~ 16	1500cc (CVT) (GEN)	D5214M	D5226M

VIGOR

YEAR	APPLICATION	FRONT	REAR
92 ~ 94	(CHN)	D5060M	D5056MH
93 ~ 98	(GEN)	D5060M	D5056MH

INDEX

JAPANESE
VEHICLE

NISSAN
INFINITI

TOYOTA
LEXUS

MAZDA

ISUZU

HONDA

MITSUBISHI
FUSO

SUBARU

HINO

SUZUKI

DAIHATSU

KOREAN
VEHICLE

HYUNDAI

KIA

DAEWOO

SSANGYONG

AMERICAN
VEHICLE

EUROPEAN
VEHICLE

MITSUBISHI

3000GT	477
AIRTRECK	477,478,479,480
ASX	481
ATTRAGE	481,482
CANTER	482
CARISMA	482
CM99	482
COLT, COLT PLUS	482~494
CORDIA	494
DEBONAIR	494
DELICA D : 5	494
DINGO	495
DION	495
ECLIPSE	495
ENDEAVOR	495
ETERNA	495
FREECA	495
FTO	495
GALANT	495,496
GALANT STATION WAGON	496
GLANT VX	495
GRANDIS	496
I	496
I-MIEV	497
L200, L200 SPORTERO	497~503
L300	504
L300 TRUCK	504
L400	504
L400 VAN	515
LANCER	482~494
LANCER FORTIS	504
LANCER SPORTBACK	504
LANCER STATION WAGON	505
MAGNA	515
MINICA TOPPO	505
MIRAGE	505
MIRAGE G4	481,482
MONTERO	509,510,511,512,513,514
MONTERO IO	514
MONTERO SPORT	505
NATIVA	506,507,508
OUTLANDER	477,478,479,480
OUTLANDER PHEV	509
PAJERO	509,510,511,512,513,514
PAJERO IO	514
PAJERO MINI	514
PAJERO SPORT	506,507,508
PROTON ISWARA	514,515
PROTON PERDENA	514
PROTON SAGA	514,515
PROTON WIRA	514,515
RVR	515
SAPPORO	515
SIGMA	515
SPACE GEAR	515
SPACE RUNNER	515
SPACE STAR	505
SPACE WAGON	515,516
STRADA	497,498,499,500,501,502,503
TOPPO	505

TOWNY	516
TREDIA	494
TRITON	497,498,499,500,501,502,503

INDEX

**JAPANESE
VEHICLE**

NISSAN
INFINITI

TOYOTA
LEXUS

MAZDA

ISUZU

HONDA

**MITSUBISHI
FUSO**

SUBARU

HINO

SUZUKI

DAIHATSU

**KOREAN
VEHICLE**

HYUNDAI

KIA

DAEWOO

SSANGYONG

**AMERICAN
VEHICLE**

**EUROPEAN
VEHICLE**

3000GT

YEAR	APPLICATION			FRONT	REAR
92.06~00.06	Z16A (3000cc 4WD)	~94.05	(GEN,GCC)	D6047M	D6049M
		94.06~96.05	(GEN,GCC)	D6075M	D6073M
		96.06~97.05	6F M/T (GEN,GCC)	D6047M	D6073M
			5F M/T (GEN,GCC)	D6075M	
		97.06~	(GEN,GCC)	D6075M	D6073M
93.06~97.12	Z11A (3000cc 2WD)		(BRA)	D6039M	D6024M
	Z16A (3000cc 4WD)		(BRA)	D6075M	D6073M

AIRTRECK, OUTLANDER

YEAR	APPLICATION			FRONT	REAR
01.11~08.12	CU2W (2000cc) <AIRTRECK>	~02.05	(HKG)	D6108H	K6723
		02.06~	W/O TURBO (HKG)	D6108H	K6723
			TURBO (HKG)	D6039M	D6124
01.11~08.12	CU4W, CU5W (2400cc) <AIRTRECK>		(GEN,ARG,GCC,IND,TWN,ZAF)	D6039M or D6108H	K6723 D6124
03.01~08.08	CU4W (2400cc 4WD) <OUTLANDER>		(BRA)	D6108H	K6723
	CU5W (2400cc 4WD) <OUTLANDER>		(BRA)	D6108H	K6723 D6124
05.12~13.04	CW4W (2000cc 2WD) <OUTLANDER>	~09.11	(GEN)	-----	-----
		09.12~12.05	(GEN)	D6108H	D6106
		12.06~	(GEN)	-----	
05.12~13.04	CW4W (2000cc 2WD) <OUTLANDER>	~09.11	(HKG)	-----	-----
		09.12~12.05	(HKG)	D6108H	D6106
		12.06~	(HKG)	-----	-----
05.12~13.04	CW5W (2400cc 4WD) <OUTLANDER>	5MT	~06.09	(GEN)	D6108H
			06.10~07.05	(GEN)	D6108H
			07.06~10.06	(GEN)	D6108H
			10.07~11.06	(GEN)	D6108H
			11.07~12.05	(GEN)	D6108H
			12.06~	(GEN)	-----
		CVT	~06.09	(GEN)	D6108H
			06.10~07.05	(GEN)	D6108H
			07.06~12.10	(GEN)	D6108H
			12.11~	(GEN)	-----
05.12~13.04	CW5W (2400cc 4WD) <OUTLANDER>	H-LINE (EURO2,3), M-LINE	~06.09	(GEN-LHD)	D6108H
			06.10~07.05	(GEN-LHD)	D6108H
			07.06~13.04	(GEN-LHD)	D6108H
			13.05~	(GEN-LHD)	-----
		H-LINE (EURO4,5)	~07.07	(GEN-LHD)	D6108H
			07.08~10.06	(GEN-LHD)	-----
			10.07~11.06	(GEN-LHD)	D6108H or N/A
			11.07~12.01	(GEN-LHD)	-----
			12.02~12.05	(GEN-LHD)	D6108H
			12.06~	(GEN-LHD)	-----
05.12~13.04	CW5W (2400cc 4WD) <OUTLANDER>	H-LINE, M-LINE (EXC. EURO2)	~12.05	(GEN-RHD)	D6108H
			12.06~	(GEN-RHD)	-----
		M-LINE (EURO2)	~06.09	(GEN-RHD)	D6108H
			06.10~07.05	(GEN-RHD)	-----
			07.06~13..04	(GEN-RHD)	D6108H
			13.05~	(GEN-RHD)	-----

INDEX

JAPANESE
VEHICLE

NISSAN
INFINITI

TOYOTA
LEXUS

MAZDA

ISUZU

HONDA

MITSUBISHI
FUSO

SUBARU

HINO

SUZUKI

DAIHATSU

KOREAN
VEHICLE

HYUNDAI

KIA

DAEWOO

SSANGYONG

AMERICAN
VEHICLE

EUROPEAN
VEHICLE

AIRTRECK, OUTLANDER

		YEAR	APPLICATION		FRONT	REAR
INDEX	JAPANESE VEHICLE	05.12 ~ 13.04	CW5W (2400cc 4WD) <OUTLANDER>	H-LINE	~06.09 (ARG)	D6108H D6106
					06.10~07.05 (ARG)	D6108H - - - -
					07.06~13.04 (ARG)	D6108H D6106
					13.05~ (ARG)	- - - - - - - -
NISSAN INFINITI	TOYOTA LEXUS	05.12 ~ 13.04	CW5W (2400cc 4WD) <OUTLANDER>	M-LINE	~06.09 (ARG)	D6108H D6106
					06.10~07.05 (ARG)	D6108H - - - -
					07.06~12.05 (ARG)	D6108H D6106
					12.06~ (ARG)	- - - - - - - -
MAZDA	ISUZU	05.12 ~ 13.04	CW5W (2400cc 4WD) <OUTLANDER>		~06.09 (GCC)	D6108H D6106
					06.10~07.05 (GCC)	D6108H - - - -
					07.06~13.04 (GCC)	D6108H D6106
					13.05~ (GCC)	- - - - - - - -
HONDA	MITSUBISHI FUSO	05.12 ~ 13.04	CW5W (2000cc 2WD) <OUTLANDER>		~06.09 (IND)	D6108H D6106
					06.10~07.05 (IND)	D6108H - - - -
					07.06~12.05 (IND)	D6108H D6106
					12.06~ (IND)	- - - - - - - -
SUBARU	HINO	05.12 ~ 13.04	CW5W (2400cc 4WD) <OUTLANDER>	H-LINE	~06.09 (ZAF)	D6108H D6106
					06.10~07.05 (ZAF)	D6108H - - - -
					07.06~13.04 (ZAF)	D6108H D6106
					13.05~ (ZAF)	- - - - - - - -
SUZUKI	DAIHATSU	05.12 ~ 13.04	CW5W (2400cc 4WD) <OUTLANDER>	M-LINE	~06.09 (ZAF)	D6108H D6106
					06.10~07.05 (ZAF)	D6108H - - - -
					07.06~12.05 (ZAF)	D6108H D6106
					12.06~ (ZAF)	- - - - - - - -
KOREAN VEHICLE	HYUNDAI	05.12 ~ 13.04	CW6W (3000cc 4WD) <OUTLANDER>	H-LINE, M-LINE	~06.09 (GEN)	- - - - - - - -
					06.10~12.05 (GEN)	D6108H D6106
					12.06~13.04 (GEN)	D6108H - - - -
					13.05~ (GEN)	- - - - - - - -
KIA	DAEWOO	05.12 ~ 13.04	CW6W (3000cc 4WD) <OUTLANDER>	VR	~06.09 (GEN)	- - - - - - - -
					06.10~12.10 (GEN)	D6108H D6106
					12.11~13.04 (GEN)	D6108H - - - -
					13.05~ (GEN)	- - - - - - - -
SSANGYONG	AMERICAN VEHICLE	05.12 ~ 13.04	CW6W (3000cc 4WD) <OUTLANDER>	H-LINE (EURO2)	~06.09 (GEN-LHD)	- - - - - - - -
					5 SEATER 06.10~13.04 (GEN-LHD)	D6108H D6106
					13.05~ (GEN-LHD)	- - - - - - - -
					~06.09 (GEN-LHD)	- - - - - - - -
EUROPEAN VEHICLE		05.12 ~ 13.04	CW6W (3000cc 4WD) <OUTLANDER>	H-LINE (EURO3)	06.10~12.05 (GEN-LHD)	D6108H D6106
					12.06~13.04 (GEN-LHD)	D6108H - - - -
					13.05~ (GEN-LHD)	- - - - - - - -
					~06.09 (GEN-LHD)	- - - - - - - -
		05.12 ~ 13.04	CW6W (3000cc 4WD) <OUTLANDER>	M-LINE	06.10~13.04 (GEN-LHD)	D6108H D6106
					13.05~ (GEN-LHD)	- - - - - - - -
					~06.09 (GEN-LHD)	- - - - - - - -
					06.10~12.05 (GEN-LHD)	D6108H D6106

AIRTRECK, OUTLANDER

YEAR	APPLICATION		FRONT	REAR
05.12 ~ 13.04	CW6W (3000cc 4WD) <OUTLANDER>	~06.09 (GEN-RHD)	----	----
		06.10~12.05 (GEN-RHD)	D6108H	D6106
		12.06~13.04 (GEN-RHD)	D6108H	----
		13.05~ (GEN-RHD)	----	----
05.12 ~ 13.04	CW6W (3000cc 4WD) <OUTLANDER>	~06.09 (ARG)	----	----
		06.10~12.05 (ARG)	D6108H	D6106
		12.06~13.04 (ARG)	D6108H	----
		13.05~ (ARG)	----	----
05.12 ~ 13.04	CW6W (3000cc 4WD) <OUTLANDER>	~06.09 (GCC)	----	----
		06.10~13.04 (GCC)	D6108H	D6106
		13.05~ (GCC)	----	----
05.12 ~ 13.04	CW6W (3000cc 4WD) <OUTLANDER>	~06.09 (TWN)	----	----
		06.10~12.05 (TWN)	D6108H	D6106
		12.06~13.04 (TWN)	D6108H	----
		13.05~ (TWN)	----	----
05.12 ~ 13.04	CW8W (2000cc DIESEL) <OUTLANDER>	~09.08 (GEN-LHD)	----	----
		09.09~10.06 (GEN-LHD)	D6108H or N/A	D6106
		10.07~ (GEN-LHD)	----	----
06.12 ~ 12.10	CW5W (2400cc) <OUTLANDER>	~07.10 (GEN-LHD)	----	----
		07.11~12.10 (GEN-LHD)	D6108H	D6106
		12.11~ (GEN-LHD)	----	----
06.12 ~ 12.10	CW4W (2000cc) <OUTLANDER>	~09.11 (CHN)	----	----
		09.12~12.10 (CHN)	D6108H	D6106
		12.11~ (CHN)	----	----
	CW5W (2400cc 4WD) <OUTLANDER>	~07.10 (CHN)	----	----
		07.11~12.10 (CHN)	D6108H	D6106
		12.11~ (CHN)	----	----
	CW6W (3000cc 4WD) <OUTLANDER>	~12.10 (CHN)	D6108H	D6106
		12.11~ (CHN)	----	----
07.03 ~ 13.04	CW4W (2000cc 2WD) <OUTLANDER>	~10.11 (BRA)	----	----
		10.12~13.04 (BRA)	D6108H	D6106
		13.05~ (BRA)	----	----
	CW5W (2400cc) <OUTLANDER>	~11.06 (BRA)	D6108H	D6106
		11.07~ (BRA)	----	----
	CW6W (3000cc 4WD) <OUTLANDER>	~13.04 (BRA)	D6108H	D6106
08.09 ~ 13.03	CW5W (2400cc 4WD) <OUTLANDER>	~10.02 (KOR)	----	----
		10.03~13.03 (KOR)	D6108H	D6106
		13.04~ (KOR)	----	----
	CW6W (2400cc 4WD) <OUTLANDER>	~13.03 (KOR)	D6108H	D6106
12.07 ~	GF2W (2000cc 2WD) <OUTLANDER>	~13.05 (GEN-LHD)	----	----
		13.06~ (GEN-LHD)	D6108H	D6146M
12.07 ~	GF4W (3000cc 4WD) <OUTLANDER>	~13.05 (GEN)	----	----
		13.06~ (GEN)	D6108H	D6146M
12.11 ~	GF2W (2000cc 2WD) <OUTLANDER>	~13.05 (GEN)	----	----
		13.06~ (GEN)	D6108H	D6146M

INDEX

JAPANESE
VEHICLE

NISSAN
INFINITI

TOYOTA
LEXUS

MAZDA

ISUZU

HONDA

MITSUBISHI
FUSO

SUBARU

HINO

SUZUKI

DAIHATSU

KOREAN
VEHICLE

HYUNDAI

KIA

DAEWOO

SSANGYONG

AMERICAN
VEHICLE

EUROPEAN
VEHICLE

AIRTRECK, OUTLANDER

YEAR	APPLICATION				FRONT	REAR
INDEX	12.11~	GF3W (2400cc) <OUTLANDER>	~13.05 (GEN)		- - - -	D6146M
			13.06~13.12 (GEN)		D6108H	
			14.01~14.07 (GEN)		- - - -	
			14.08~ (GEN)		D6108H	
JAPANESE VEHICLE	12.11~	GF3W (2400cc 4WD) <OUTLANDER>	~13.05 (GEN-LHD)		- - - -	- - - -
			13.06~ (GEN-LHD)		D6108H	D6146M
NISSAN INFINITI	12.11~	GF3W (2400cc 4WD) <OUTLANDER>	~13.05 (GEN-RHD)		- - - -	- - - -
			13.06~ (GEN-RHD)		D6108H	D6146M
TOYOTA LEXUS	12.11~	GF3W (2400cc 4WD) <OUTLANDER>	~13.05 (GCC)		- - - -	- - - -
			13.06~ (GCC)		D6108H	D6146M
MAZDA	12.11~	GF3W (2400cc 4WD) <OUTLANDER>	~13.05 (ZAF)		- - - -	- - - -
			13.06~ (ZAF)		D6108H	D6146M
ISUZU	12.11~	GF4W (3000cc 4WD) <OUTLANDER>	~13.05 (GEN-LHD)		- - - -	- - - -
			13.06~ (GEN-LHD)		D6108H	D6146M
HONDA	12.11~	GF4W (3000cc 4WD) <OUTLANDER>	~13.05 (GCC)		- - - -	- - - -
			13.06~ (GCC)		D6108H	D6146M
MITSUBISHI FUSO	12.11~	GF6W (2000cc DIESEL) <OUTLANDER>	2WD	~13.12 (GEN)	D6108H	D6146M
				14.01~14.03 (GEN)	D6039M or N/A	
				14.04~ (GEN)	- - - -	
			LS	(GEN)	D6108H	D6146M
SUBARU	12.11~	GF6W (2000cc DIESEL) <OUTLANDER>	4WD	~13.12 (GEN)	D6108H	D6146M
				H-LINE 14.01~ (GEN)	D6039M or N/A	
HINO	12.11~	GF6W (2000cc DIESEL) <OUTLANDER>	4WD	~13.12 (GEN)	D6108H	D6146M
				H-LINE 14.01~ (GEN)	D6039M or N/A	
SUZUKI	12.11~	GF6W (2000cc DIESEL) <OUTLANDER>	4WD	~13.12 (GEN)	D6108H	D6146M
				H-LINE 14.01~ (GEN)	D6039M or N/A	
DAIHATSU	12.11~	GF6W (2000cc DIESEL) <OUTLANDER>	4WD	~13.12 (GEN)	D6108H	D6146M
				H-LINE 14.01~ (GEN)	D6039M or N/A	
KOREAN VEHICLE	12.11~	GF7W (2000cc) <OUTLANDER>	4WD	~13.12 (GEN)	D6108H	D6146M
				H-LINE 14.01~ (GEN)	D6039M or N/A	
HYUNDAI	12.11~	GF7W (2000cc 2WD) <OUTLANDER>	4WD	~13.12 (GEN)	D6108H	D6146M
				H-LINE 14.01~ (GEN)	D6039M or N/A	
KIA	12.11~	GF7W (2000cc 2WD) <OUTLANDER>	4WD	~13.12 (CHN)	D6108H	D6146M
				H-LINE 14.01 (CHN)	D6108H or - - - -	
DAEWOO	12.11~	GF8W (2400cc 4WD) <OUTLANDER>	4WD	~13.12 (CHN)	D6108H	D6146M
				H-LINE 14.01 (CHN)	D6108H or - - - -	
SSANGYONG	12.11~	GF8W (2400cc 4WD) <OUTLANDER>	4WD	~13.12 (CHN)	D6108H	D6146M
				H-LINE 14.01 (CHN)	D6108H or - - - -	
AMERICAN VEHICLE	16.09~	GF7W (2000cc 2WD), GF8W (2400cc 4WD) <OUTLANDER> <GMMC PRODUCT>	4WD	~13.12 (CHN)	D6108H	D6146M
				H-LINE 14.01 (CHN)	D6108H or - - - -	
EUROPEAN VEHICLE	12.11~	GF8W (2400cc 4WD) <OUTLANDER>	4WD	~13.12 (CHN)	D6108H	D6146M
				H-LINE 14.01 (CHN)	D6108H or - - - -	

ASX

YEAR	APPLICATION		FRONT	REAR
10.05 ~	GA1W (1600cc)	~11.09 (GEN-RHD)	D6108H	D6106
		11.10~12.01 (GEN-RHD)	----	----
		EXC. EUROPE USE 12.02~12.06 (GEN-RHD)	D6108H	D6106
		12.07~13.06 (GEN-RHD)	----	----
		13.07~ (GEN-RHD)	D6108H	D6146M
	EUROPE USE ONLY	~11.09 (GEN-RHD)	D6108H	D6106
		11.10~12.01 (GEN-RHD)	----	----
		12.02~12.06 (GEN-RHD)	D6108H	D6146M
		12.07~13.06 (GEN-RHD)	----	----
		13.07~ (GEN-RHD)	D6108H	D6146M
10.05 ~	GA2W (2000cc)	H-LINE ~13.06 (GEN-LHD)	D6108H	~13.05 D6106
		13.07~ (GEN-LHD)	----	13.06~ D6146M
	EXC. H-LINE	~12.06 (GEN-LHD)	D6108H	D6106
		12.07~ (GEN-LHD)		D6146M
10.05 ~	GA2W (2000cc)	~12.06 (GEN-RHD)	D6108H	D6106
		12.07~13.05 (GEN-RHD)	----	----
		13.06~ (GEN-RHD)		D6146M
10.05 ~	GA2W (2000cc)	~13.06 (GCC)	D6108H	~13.05 D6106
		13.07~ (GCC)	----	13.06~ D6146M
10.05 ~	GA2W (2000cc)	~12.06 (ZAF)	D6108H	D6106
		12.07~ (ZAF)	----	D6146M
10.05 ~	GA3W (1800cc)	~12.08 (HKG)	D6108H	D6106
		12.09~ (HKG)	----	----
10.05 ~	GA6W (1800cc DIESEL)	~12.06 (GEN)	D6108H	D6106
		12.07~13.06 (GEN)		D6146M
		13.07~ (GEN)	----	----
10.05 ~	GA6W (1800cc DIESEL)	~12.06 (GEN-LHD)	D6108H	D6106
		12.07~13.06 (GEN-LHD)		D6146M
		13.07~ (GEN-LHD)	----	----
10.07 ~	GA1W (1600cc), GA2W (2000cc) (CHN)		D6108H	D6106
10.09 ~ 13.06	GA2W (2000cc)	~12.06 (BRA)	D6108H	D6106
		12.07~ (BRA)		D6146M
12.08 ~	GA1W (1600cc), GA2W (2000cc) (GEN-LHD,CHN) <GMMC PRODUCT>		N/A	N/A
12.09 ~ 15.11	GA2W (2000cc) <MMNA PRODUCT>	~14.05 (GEN-LHD)	N/A	D6146M
		14.05~ (GEN-LHD)		N/A
13.05 ~	GA8W (2200cc DIESEL) (GEN-RHD)		D6108H	D6146M
13.07 ~	GA4W (1800cc 4WD) (GEN)		D6108H	D6146M
16.01 ~ 16.07	GA2W (2000cc) (GEN-LHD,GCC)		D6108H	D6146M

ATTRAGE, MIRAGE G4

YEAR	APPLICATION		FRONT	REAR
03.06 ~ 11.09	Z21A (1300cc 2WD) (GEN-RHD)		D6121	K1267
	Z23A (1500cc 2WD)	~05.09 (GEN-RHD)	D6121	K6729
		05.10~ (GEN-RHD)		K1267

INDEX

JAPANESE
VEHICLE

NISSAN
INFINITI

TOYOTA
LEXUS

MAZDA

ISUZU

HONDA

MITSUBISHI
FUSO

SUBARU

HINO

SUZUKI

DAIHATSU

KOREAN
VEHICLE

HYUNDAI

KIA

DAEWOO

SSANGYONG

AMERICAN
VEHICLE

EUROPEAN
VEHICLE

ATTRAGE, MIRAGE G4

YEAR	APPLICATION		FRONT	REAR	
03.06 ~ 11.09	Z23A (1500cc 2WD)	VRX	~05.09 (GEN)	D6121	K6729
			05.10~07.09 (GEN)	D6127	K1267
			07.10~ (GEN)	D6121	
		EXC. VRX	~05.09 (GEN)	D6121	K6729
			05.10~ (GEN)		K1267
03.06 ~ 11.09	Z23A (1500cc 2WD)	~05.09 (NZL)	D6121	K6729	
		05.10~07.09 (NZL)		- - - -	
		07.10~ (NZL)		K1267	
03.06 ~ 11.09	Z25A (1300cc 2WD)		(HKG)	D6121	K6729
13.07 ~	A13A (1200cc)		(GEN)	D6100	K1267

CANTER

YEAR	APPLICATION	PARKING	FRONT	REAR
78 ~	FB100 (PRY,GEN)	K6600	K6654	K6656
	FB120 (GEN)	K6600	K6654	K6655
78 ~	FE100, FE101 (GEN,PRT)	K6600	K6627	K6602
	FE111 (GEN)	K6600	K6653	K6653
	FE120 (GEN)	K6600	K6627	K6602
78 ~	FE211 (GEN)	K6600	K6627 or K6653	K6602 or K6653
96.05 ~	FE511 (TUR)	K6600	D6062	K6602
	FE515 (TUR)	K4443	K6627	K6602
	FE519 (TUR)	K4443	D6071	K6602
96.05 ~	FE639 (TUR)	K4443	K6653	K6653

CARISMA

YEAR	APPLICATION	FRONT	REAR
95.05 ~	DA1A, DA4A (GEN)	D6090 or D6102	SHOE ~98.09 K6701
	~99.02 (GEN)	D6090	98.09~ K6733
	DA2A, DA5A 99.02~00.06 (GEN)	D6090 or D6126	PAD *1
	00.06~ (GEN)	D6126	
	DA6A (GEN)	D6126	D6120H
*1 ~00.07 D6067M or D6120H 00.07~ D6120H			

CM99

YEAR	APPLICATION	FRONT	REAR
98 ~	(GEN)	N/A	N/A

COLT, COLT PLUS, LANCER

YEAR	APPLICATION	FRONT	REAR
80 ~	A152 (EXC. TURBO), A153, A156, A157 (GEN)	D6000	K6633
	A151, A152, A155 (GEN)	D6003	
	A174 (GEN)	D6004	D6005
	A176 (GEN)	D6009	D6002
84 ~	C11, C12A, C15A (GEN)	D6010	K6674
	C13A, C14A (GEN)	D6017	

COLT, COLT PLUS, LANCER

YEAR	APPLICATION		FRONT	REAR
88.05~95.07	C51A (1300cc) <COLT>, C52A (1500cc) <COLT>, C61A (1300cc) <LANCER>	~90.05 (GCC)	D6017	K6674
		90.06~90.11 (GCC)	D6070	K6712
		90.12~ (GCC)	N/A	
	C51A (1300cc) <COLT>	~90.05 (GEN)	D6010	K6670
		90.06~ (GEN)	D6070	K6707
	C52A (1500cc) <COLT>, C63A (1600cc) <LANCER>	~90.05 (GEN-LHD)	D6010	K6670
		90.06~90.11 (GEN-LHD)	D6070	K6707
		90.12~ (GEN-LHD)	D6070 or N/A	
	C52A (1500cc) <COLT>, C63A (1600cc) <LANCER>	~90.05 (GEN-RHD)	D6010	K6670
		90.06~ (GEN-RHD)	D6070	K6707
88.05~95.07	C53A (1600cc) <COLT>	~89.11 (GEN,GCC)	D6017	D6012
		89.12~ (GEN,GCC)		D6046
	C54A (1800cc DIESEL) <COLT>	~90.05 (GEN,GCC)	D6017	K6674
		90.06~90.11 (GEN,GCC)	D6070	K6712
		90.12~ (GEN,GCC)	N/A	
	C58A (1800cc) <COLT>, C68A (1800cc) <LANCER>		(GEN,GCC)	D6043M D6046
88.05~95.07	C64A (1800cc DIESEL) <LANCER>	~90.05 (GEN)	D6017	K6669 or K6674
		90.06~91.11 (GEN)	D6070 or N/A	K6701 or K6712
		91.12~ (GEN)	D6070	K6701
	C66A (1600cc)		(GEN)	N/A K6712
91.12~96.10	CA1A (1300cc), CA2A (1500cc) <COLT> CB1A (1300cc), CB2A (1500cc), CB3A (1500cc) <LANCER>		(GEN,GCC, HKG,SGP)	D6070 K6712
	CA4A (1600cc) <COLT>		(GEN)	D6070 K6701 D6067M
	CA4A (1600cc) <COLT>		(HKG,SGP)	D6070 K6712 D6067M
	CA5A (1800cc)	GLXI (GEN,GCC)	D6070	K6701 D6067M
		GTI (GEN,GCC)	D6043M	K6712 D6067M
91.12~96.10	CB4A (1600cc) <LANCER>	REAR DRUM MODEL ~92.04 (GEN,HKG,SGP)	D6070	K6712
		92.05~ (GEN,HKG,SGP)		K6701 or K6712
		REAR DISC MODEL (GEN,HKG,SGP)		D6067M
	CB5A (1800cc) <LANCER>		(HKG,SGP)	D6043M D6067M
	CB8A (2000cc DIESEL) <LANCER>		(GEN,HKG)	D6070 K6701 D6067M
92.06~95.11	CA2A (1500cc) <LANCER>		(BRA)	D6070 K6712
	CA4A, CB4A (1600cc) <LANCER>		(BRA)	D6070 K6701
	CA5A (1800cc) <LANCER>		(BRA)	D6043M D6067M
	CB5A (1800cc) <LANCER>		(BRA)	D6043M or D6070 K6701 D6067M

INDEX

JAPANESE
VEHICLE

NISSAN
INFINITI

TOYOTA
LEXUS

MAZDA

ISUZU

HONDA

MITSUBISHI
FUSO

SUBARU

HINO

SUZUKI

DAIHATSU

KOREAN
VEHICLE

HYUNDAI

KIA

DAEWOO

SSANGYONG

AMERICAN
VEHICLE

EUROPEAN
VEHICLE

COLT, COLT PLUS, LANCER

	YEAR	APPLICATION		FRONT	REAR
INDEX JAPANESE VEHICLE NISSAN INFINITI TOYOTA LEXUS MAZDA ISUZU HONDA MITSUBISHI FUSO SUBARU HINO SUZUKI DAIHATSU KOREAN VEHICLE HYUNDAI KIA DAEWOO SSANGYONG AMERICAN VEHICLE EUROPEAN VEHICLE	95.11~03.09	CJ1A (1300cc), CJ4A (1600cc), CK1A, (1300cc), CK5A (1800cc)	(GEN,GCC,HKG)	D6070	K6701 or K6712
		CJ2A (1500cc), CJ5A (1800cc), CK2A (1500cc)	(GEN,GCC,HKG)	D6070	K6712 D6067M
		CK4A (1800cc)	REAR DRUM MODEL (GEN,GCC,HKG)	D6043M or D6070	K6701 or K6712
			REAR DISC MODEL (GEN,GCC,HKG)		D6067M
		CN9A (2000cc TURBO) <LANCER Evo-IV>	(GEN)	D6039M	D6049M
		CP9A (2000cc TURBO) <LANCER Evo- V, VI>	(GEN)	D6039M or N/A	D1309M or D6049M
	96	CK1, CK2	(GEN)	D6070	K6712
	96.03~00.09	CK1A (1300cc), CK2A (1500cc) <LANCER>	(CHN)	D6070	K6712
		CK4A (1600cc) <LANCER>	~99.08 (CHN)	D6070	K6712
			99.09~ W/O ABS (CHN)		K6712
			W/ ABS (CHN)		K6701
	96.12~01.05	CJ1A (1300cc) <COLT>, CK1A (1300cc) <LANCER>	(BRA)	D6070	K6712
		CJ4A (1600cc) <COLT>	~97.11 W/O ABS (BRA)	D6070	K6712
			97.12~ W/ ABS (BRA)		K6701
			(BRA)		K6712
		CK4A (1600cc) <LANCER>	~99.05 W/O ABS (BRA)	D6070	K6712
			99.06~ W/ ABS (BRA)		K6701
	00.09~13.08	CS1A (1300cc) <LANCER>	~01.07 (GEN-LHD)	D6109	K6729
			01.08~02.06 (GEN-LHD)		----
			02.07~13.08 (GEN-LHD)		K6729
			13.09~ (GEN-LHD)	----	----
			~13.08 (GEN-LHD)	D6109	K6729
			13.09~ (GEN-LHD)	----	----
	00.09~13.08	CS1A (1300cc) <LANCER>	LEADED GASOLINE ~13.08 (GEN-RHD)	D6109	K6729
			13.09~ (GEN-RHD)	----	----
			GL ~01.07 (GEN-RHD)	D6109	K6729
			EXCEPT ABOVE 01.08~02.06 (GEN-RHD)	D6109	----
			02.07~13.08 (GEN-RHD)	D6109	K6729
			13.09~ (GEN-RHD)	----	----
		GLX	~13.08 (GEN-RHD)	D6109	K6729
			13.09~ (GEN-RHD)		----
	00.09~13.08	CS1A (1300cc) <LANCER>	~13.08 (EGY)	D6109	K6729
			13.09~ (EGY)	----	----
	00.09~13.08	CS1A (1300cc) <LANCER>	EL, GL ~13.08 (GCC)	D6109	K6729
			13.09~ (GCC)	----	----
		GLX	~01.07 (GCC)	D6109	K6729
			01.08~02.06 (GCC)	D6109	----
			02.07~13.08 (GCC)	D6109	K6729
			13.09~ (GCC)	----	----
	00.09~13.08	CS2A (1500cc) <LANCER>	(HKG,SGP)	D6109	K6729

COLT, COLT PLUS, LANCER

YEAR	APPLICATION			FRONT	REAR
00.09 ~ 13.08	CS3A (1600cc) <LANCER>	GLX EXCEPT ABOVE	5MT (MPI, MPI+LIA- DED GASOLINE), CVT ~13.08 (GEN-LHD)	D6109	K6729
			13.09~ (GEN-LHD)	----	----
			~06.05 (GEN-LHD)	D6108	K6729
			06.06~07.06 (GEN-LHD)	----	----
			07.07~13.08 (GEN-LHD)	D6108	K6729
		COMFORT / INVITE	13.09~ (GEN-LHD)	----	----
			~06.05 (GEN-LHD)	D6109	SHOE K6729 PAD ----
			06.06~07.06 (GEN-LHD)	D6108H	SHOE ---- PAD D6124
			07.07~13.08 (GEN-LHD)	D6109	SHOE K6729 PAD ----
			13.09~ (GEN-LHD)	----	----
00.09 ~ 13.08	CS3A (1600cc) <LANCER>	EXCEPT ABOVE	5MT (MPI, MPI+LIADED GASOLINE), CVT ~13.08 (GEN-RHD)	D6109	K6729
			13.09~ (GEN-RHD)	----	----
			~06.05 (GEN-RHD)	D6109	K6729
			06.06~07.06 (GEN-RHD)	----	----
			07.07~13.08 (GEN-RHD)	D6109	K6729
			13.09~ (GEN-RHD)	----	----
00.09 ~ 13.08	CS3A (1600cc) <LANCER>		~06.05 (ARG)	D6109	K6729
			06.06~07.06 (ARG)	----	----
			07.07~13.08 (ARG)	D6109	K6729
			13.09~ (ARG)	----	----
00.09 ~ 13.08	CS3A (1600cc) <LANCER>	EXCEPT ABOVE	5MT, CVT VEHICLES WHICH SATISFY EURO2 ~13.08 (GCC)	D6109	K6729
			13.09~ (GCC)	----	----
			~06.05 (GCC)	D6109	K6729
			06.06~07.06 (GCC)	----	----
			07.07~13.08 (GCC)	D6109	K6729
			13.09~ (GCC)	----	----
00.09 ~ 13.08	CS3A (1600cc) <LANCER>		~13.08 (SGP)	D6109	K6729
			13.09~ (SGP)	----	----
00.09 ~ 13.08	CS3A (1600cc) <LANCER>	5MT	~13.08 (ZAF)	D6109	K6729
			13.09~ (ZAF)	----	----
			~06.05 (ZAF)	D6109	K6729
		CVT	06.06~07.06 (ZAF)	----	----
			07.07~13.08 (ZAF)	D6109	K6729
			13.09~ (ZAF)	----	----
00.09 ~ 13.08	CS3W (1600cc) <LANCER>		~04.05 (GEN-RHD)	D6108H	----
			04.06~08.06 (GEN-RHD)		D6124
			08.07~ (GEN-RHD)		----
00.09 ~ 13.08	CS5A (1800cc) (INC. TURBO MODEL) <LANCER>		~03.02 (HKG)	D6109	SHOE K6729 PAD ----
			03.03~04.11 (HKG)	----	----
			04.12~06.05 (HKG)	D6108H	SHOE ---- PAD D6124
			06.06~ (HKG)	----	----
00.09 ~ 13.08	CS5W (1800cc TURBO) <LANCER>		~02.05 (GEN-RHD)	D6108H	----
			02.06~04.05 (GEN-RHD)		D6124
			04.06~ (GEN-RHD)		----

INDEX

JAPANESE
VEHICLE

NISSAN
INFINITI

TOYOTA
LEXUS

MAZDA

ISUZU

HONDA

MITSUBISHI
FUSO

SUBARU

HINO

SUZUKI

DAIHATSU

KOREAN
VEHICLE

HYUNDAI

KIA

DAEWOO

SSANGYONG

AMERICAN
VEHICLE

EUROPEAN
VEHICLE

COLT, COLT PLUS, LANCER

	YEAR	APPLICATION		FRONT	REAR
INDEX JAPANESE VEHICLE	00.09 ~ 13.08	CS6A (2000cc) <LANCER>	ES	~01.05 (GEN)	-----
				01.06~06.08 (GEN)	SHOE K6729 PAD -----
				06.09~07.06 (GEN)	SHOE ----- PAD D6124
				07.06~ (GEN)	-----
NISSAN INFINITI	00.09 ~ 13.08	CS6A (2000cc) <LANCER>	EXCEED	~01.05 (GEN)	-----
				01.06~03.07 (GEN)	SHOE K6729 PAD -----
				03.08~04.05 (GEN)	-----
				04.06~06.08 (GEN)	SHOE K6729 PAD -----
TOYOTA LEXUS	00.09 ~ 13.08	CS6A (2000cc) <LANCER>	EXCEED	06.09~07.06 (GEN)	SHOE ----- PAD D6124
				07.07~ (GEN)	-----
MAZDA	00.09 ~ 13.08	CS6A (2000cc) <LANCER>	EXCEED	~01.05 (GEN)	-----
				01.06~04.05 (GEN)	SHOE K6729 PAD -----
				04.06~05.07 (GEN)	-----
				05.08 (GEN)	SHOE K6729 PAD -----
ISUZU	00.09 ~ 13.08	CS6A (2000cc) <LANCER>	LS	05.09~06.08 (GEN)	-----
				06.09~07.06 (GEN)	D6108H D6124
				07.07~ (GEN)	-----
				~01.05 (GEN)	-----
HONDA	00.09 ~ 13.08	CS6A (2000cc) <LANCER>	LS	01.06~03.07 (GEN)	SHOE K6729 PAD -----
				03.08~05.07 (GEN)	-----
				05.08 (GEN)	SHOE K6729 PAD -----
				05.09~06.08 (GEN)	-----
MITSUBISHI FUSO	00.09 ~ 13.08	CS6A (2000cc) <LANCER>	M-LINE	06.09~07.06 (GEN)	D6108H D6124
				07.07~ (GEN)	-----
				~01.05 (GEN)	-----
				01.06~03.07 (GEN)	SHOE K6729 PAD -----
SUBARU	00.09 ~ 13.08	CS6A (2000cc) <LANCER>	M-LINE	03.08~05.07 (GEN)	-----
				05.08 (GEN)	SHOE K6729 PAD -----
				05.09~06.08 (GEN)	-----
				06.09~07.06 (GEN)	SHOE ----- PAD D6124
HINO	00.09 ~ 13.08	CS6A (2000cc) <LANCER>	VR-X	07.07~ (GEN)	-----
				~01.05 (GEN)	-----
				01.06~03.07 (GEN)	SHOE K6729 PAD -----
				03.08~05.07 (GEN)	SHOE ----- PAD D6124
SUZUKI	00.09 ~ 13.08	CS6A (2000cc) <LANCER>	VR-X	05.08 (GEN)	SHOE K6729 PAD -----
				05.09~06.08 (GEN)	-----
				06.09~07.06 (GEN)	SHOE ----- PAD D6124
				07.07~ (GEN)	-----
DAIHATSU	00.09 ~ 13.08	CS6A (2000cc) <LANCER>	VR-X	~01.05 (GEN)	-----
				01.06~03.07 (GEN)	SHOE K6729 PAD -----
				03.08~05.07 (GEN)	SHOE ----- PAD D6124
				05.08 (GEN)	SHOE K6729 PAD -----
KOREAN VEHICLE	00.09 ~ 13.08	CS6A (2000cc) <LANCER>	VR-X	05.09~06.08 (GEN)	-----
				06.09~07.06 (GEN)	SHOE ----- PAD D6124
				07.07~ (GEN)	-----
				~01.05 (GEN)	-----
HYUNDAI	00.09 ~ 13.08	CS6A (2000cc) <LANCER>	VR-X	01.06~03.07 (GEN)	SHOE K6729 PAD -----
				03.08~05.07 (GEN)	-----
				05.08 (GEN)	SHOE K6729 PAD -----
				05.09~07.06 (GEN)	SHOE ----- PAD D6124
KIA	00.09 ~ 13.08	CS6A (2000cc) <LANCER>	VR-X	07.07~ (GEN)	-----
				~01.05 (GEN)	-----
				01.06~03.07 (GEN)	SHOE K6729 PAD -----
				03.08~05.07 (GEN)	-----
DAEWOO	00.09 ~ 13.08	CS6A (2000cc) <LANCER>	VR-X	05.08 (GEN)	SHOE K6729 PAD -----
				05.09~07.06 (GEN)	SHOE ----- PAD D6124
				07.07~ (GEN)	-----
				~01.05 (GEN)	-----
SSANGYONG	00.09 ~ 13.08	CS6A (2000cc) <LANCER>	VR-X	01.06~03.07 (GEN)	SHOE K6729 PAD -----
				03.08~05.07 (GEN)	-----
				05.08 (GEN)	SHOE K6729 PAD -----
				05.09~07.06 (GEN)	SHOE ----- PAD D6124
AMERICAN VEHICLE	00.09 ~ 13.08	CS6A (2000cc) <LANCER>	VR-X	07.07~ (GEN)	-----
				~01.05 (GEN)	-----
				01.06~03.07 (GEN)	SHOE K6729 PAD -----
				03.08~05.07 (GEN)	-----
EUROPEAN VEHICLE	00.09 ~ 13.08	CS6A (2000cc) <LANCER>	VR-X	05.08 (GEN)	SHOE K6729 PAD -----
				05.09~07.06 (GEN)	SHOE ----- PAD D6124
				07.07~ (GEN)	-----
				~01.05 (GEN)	-----

COLT, COLT PLUS, LANCER

YEAR	APPLICATION		FRONT	REAR
00.09 ~ 13.08	CS6W (2000cc) <LANCER>	~04.08 (GEN)	D6108H	----
		04.09~05.07 (GEN)		D6124
		05.08~ (GEN)		----
00.09 ~ 13.08	CS7A (2400cc) <LANCER>	~05.07 (GEN)	D6108H	----
		05.08~07.06 (GEN)		D6124
		07.07~ (GEN)		----
00.09 ~ 13.08	CS7W (2400cc) <LANCER>	~05.07 (GEN)	D6108H	----
		05.08~08.09 (GEN)		D6124
		08.09~ (GEN)		----
00.09 ~ 13.08	CS9A (2000cc) <LANCER>	~06.05 (GEN-LHD)	D6108H	----
		06.06~07.06 (GEN-LHD)		D6124
		07.07~ (GEN-LHD)		----
00.09 ~ 13.08	CT9A (2000cc TURBO 4WD) <LANCER EVO VII>	GSR (GEN)	N/A	D1309M
		EXCEPT ABOVE	~00.11 (GEN)	----
			00.12~01.11 (GEN)	D6039M
			01.12~05.01 (GEN)	----
			05.02~06.07 (GEN)	N/A
			06.08~ (GEN)	----
00.09 ~ 13.08	CT9A (2000cc TURBO 4WD) <LANCER EVO VIII>	6MT (GEN)	N/A	D1309M
		EXCEPT ABOVE	~00.11 (GEN)	----
			00.12~01.11 (GEN)	D6039M
			01.12~05.01 (GEN)	----
			05.02~06.07 (GEN)	N/A
			06.08~ (GEN)	----
00.09 ~ 13.08	CT9A (2000cc TURBO 4WD) <LANCER EVO IX>	GSR, GT (GEN)	N/A	D1309M
		EXCEPT ABOVE	~00.11 (GEN)	----
			00.12~01.11 (GEN)	D6039M
			01.12~05.01 (GEN)	----
			05.02~06.07 (GEN)	N/A
			06.08~ (GEN)	----
00.09 ~ 13.08	CT9A (2000cc TURBO 4WD) <LANCER EVO VII>	GSR	N/A	D1309M
		EXCEPT ABOVE	~01.04	----
			01.05~03.02	D6039M or N/A
			03.03~03.09 (GEN-LHD, GEN-RHD)	----
			03.10~05.09	N/A
			05.10~07.06	D6039M or N/A
00.09 ~ 13.08	CT9A (2000cc TURBO 4WD) <LANCER EVO VIII>	EXCEPT ABOVE	07.07~	----
			~01.04	----
			01.05~03.02	D6039M or N/A
			03.03~03.09 (GEN-LHD, GEN-RHD)	----
			03.10~05.09	N/A
			05.10~07.06	D6039M or N/A
00.09 ~ 13.08	CT9A (2000cc TURBO 4WD) <LANCER EVO VIII>	EXCEPT ABOVE	07.07~	----
			~01.04	----
			01.05~03.02	D6039M or N/A
			03.03~03.09 (GEN-LHD, GEN-RHD)	----
			03.10~05.09	N/A
			05.10~07.06	D6039M or N/A
00.09 ~ 13.08	CT9A (2000cc TURBO 4WD) <LANCER EVO VIII>	EXCEPT ABOVE	07.07~	----
			~01.04	----
			01.05~03.02	D6039M or N/A
			03.03~03.09 (GEN-LHD, GEN-RHD)	----
			03.10~05.09	N/A
			05.10~07.06	D6039M or N/A

INDEX

JAPANESE
VEHICLE

NISSAN
INFINITI

TOYOTA
LEXUS

MAZDA

ISUZU

HONDA

MITSUBISHI
FUSO

SUBARU

HINO

SUZUKI

DAIHATSU

KOREAN
VEHICLE

HYUNDAI

KIA

DAEWOO

SSANGYONG

AMERICAN
VEHICLE

EUROPEAN
VEHICLE

COLT, COLT PLUS, LANCER

	YEAR	APPLICATION		FRONT	REAR
INDEX JAPANESE VEHICLE NISSAN INFINITI TOYOTA LEXUS MAZDA ISUZU HONDA MITSUBISHI FUSO SUBARU HINO SUZUKI DAIHATSU KOREAN VEHICLE HYUNDAI KIA DAEWOO SSANGYONG AMERICAN VEHICLE EUROPEAN VEHICLE	00.09 ~ 13.08	CT9A (2000cc TURBO 4WD) <LANCER EVO IX>	GSR (GEN-LHD)	N/A	D1309M
			~01.04 (GEN-LHD)	- - - -	- - - -
			01.05~03.02 (GEN-LHD)	D6039M or N/A	D1309M or D6049M
			03.03~03.09 (GEN-LHD)	- - - -	- - - -
			03.10~05.09 (GEN-LHD)	N/A	D1309M
			05.10~07.06 (GEN-LHD)	D6039M or N/A	D1309M or D6049M
			07.07~ (GEN-LHD)	- - - -	- - - -
	00.09 ~ 13.08	CT9A (2000cc TURBO 4WD) <LANCER EVO IX>	~01.04 (GEN-RHD)	- - - -	- - - -
			01.05~03.02 (GEN-RHD)	D6039M or N/A	D1309M or D6049M
			03.03~03.09 (GEN-RHD)	- - - -	- - - -
			03.10~05.09 (GEN-RHD)	N/A	D1309M or D6049M
			05.10~07.06 (GEN-RHD)	N/A	D1309M
			07.07~ (GEN-RHD)	- - - -	- - - -
	00.10 ~ 07.06	CS3A (1600cc) <LANCER> (CHN)		D6109	K6729
		CT9A (2000cc TURBO 4WD) <LANCER EVO IX> (CHN)		N/A	D1309M
	03.06 ~ 11.09	Z21A (1300cc) <COLT> (GEN)		D6121	K1267
		Z23A (1500cc) <COLT>	~05.09 (GEN,NZL)	D6121	K6729 D6067M
			05.10~07.09 (GEN,NZL)	D6121 or D6127	K1267 D6067M
			07.10~ (GEN,NZL)	D6121	
	03.06 ~ 11.09	Z23W (1500cc) <COLT PLUS>	~05.09 (GEN)	D6121	K6729 D6067M
			05.10~06.11 (GEN)	D6121 or D6127	K1267 D6067M
			06.11~ (GEN)	D6121	
		Z23W (1500cc 2WD) <COLT PLUS>	~05.09 (GEN-RHD)	D6121	~05.09 K6729 D6067M
			CVT 05.10~06.11 (GEN-RHD)	D6121 D6127	05.10~ K1267 D6067M
			06.12~ (GEN-RHD)	D6121	
			~05.09 (GEN-RHD)		K6729
			5MT 05.10~06.11 (GEN-RHD)	D6121	- - - -
			06.12~ (GEN-RHD)		K1267
		EXC. X	~05.09 (GEN-RHD)		K6729
			05.10~06.11 (GEN-RHD)	D6121	- - - -
			06.12~ (GEN-RHD)		K1267
	03.06 ~ 11.09	Z27A (1500cc TURBO) <COLT, COLT PLUS>	~04.11 (GEN)	D6121	SHOE K6729 PAD
			04.12~05.11 (GEN)	- - - -	~06.5 D6067M
			05.12~06.05 (GEN)	D6127	06.6~06.11 - - - -
			06.06~06.11 (GEN)	- - - -	
			06.12~ (GEN)	D6126	06.12~ D6120H

COLT, COLT PLUS, LANCER

YEAR	APPLICATION				FRONT	REAR
03.06 ~ 11.09	Z27A (1500cc 2WD) <COLT, COLT PLUS>	W/ TURBO	VER-R	~04.11 (GEN-RHD)	D6121	K6729 D6067M
				04.12~05.11 (GEN-RHD)	- - - -	
				05.12~06.05 (GEN-RHD)	D6127	
			EXC. VER-R	06.06~ (GEN-RHD)	D6126	K6729 D6120H
				~04.11 (GEN-RHD)	D6121	K6729 D6067M
				04.12~05.11 (GEN-RHD)	- - - -	
		W/O TURBO	05.12~06.11 (GEN-RHD)	D6127	K6729 D6120H	
			06.12~ (GEN-RHD)	D6126		
			~04.11 (GEN-RHD)	D6121		SHOE K6729 PAD - - - -
			04.12~05.11 (GEN-RHD)	- - - -		
			05.12~06.05 (GEN-RHD)	D6127	K6729 D6067M	
			06.06~06.11 (GEN-RHD)	- - - -	SHOE K6729 PAD - - - -	
06.12~ (GEN-RHD)	D6126	K6729 D6120H				
03.06 ~ 11.09	Z27A (1500cc 2WD) <COLT, COLT PLUS>			~04.11 (NZL)	D6121	SHOE K6729 PAD - - - -
				04.12~05.11 (NZL)	- - - -	
				05.12~06.05 (NZL)	D6127	K6729 D6067M
				06.06~06.11 (NZL)	- - - -	SHOE K6729 PAD - - - -
				06.12~ (NZL)	D6126	K6729 D6120H
03.06 ~ 11.09	Z27W (1500cc 2WD) <COLT PLUS>	(GEN)	D6127	D6067M		
06.11 ~ 07.01	Z36A (1500cc 2WD) <COLT> <NEDCAR PRODUCT>	(GEN)	D6090	D6120H		
	Z37A	(GEN)	D6126	D6120H		
07.04 ~	CY1A (1600cc 2WD) <LANCER>	GLS (EURO5), GLX (EXC. EURO2)		~14.06 (GEN-LHD)	- - - -	K 1267
				14.07~ (GEN-LHD)	D6108H	
			GLS (EURO2)	~11.08 (GEN-LHD)	- - - -	K 1267
				11.09~13.01 (GEN-LHD)	D6108H	
			GLS (EURO2)	13.02~ (GEN-LHD)	- - - -	K 1267
				~11.08 (GEN-LHD)	- - - -	
		5MT	INFORM	11.09~ (GEN-LHD)	D6108H	- - - -
				~13.01 (GEN-LHD)	- - - -	
			4AT	13.02~ (GEN-LHD)	D6108H	D6124
				~11.09 (GEN-LHD)	- - - -	- - - -
				11.10~14.06 (GEN-LHD)	D6108H	D6124
				14.07~ (GEN-LHD)	- - - -	- - - -
07.04 ~	CY1A (1600cc 2WD) <LANCER>	GLS	5MT	~11.08 (GEN-RHD)	- - - -	K 1267
				11.09~12.06 (GEN-RHD)	D6108H	
			4AT	12.07~ (GEN-RHD)	- - - -	
				~11.08 (GEN-RHD)	- - - -	K 1267
		11.09~13.01 (GEN-RHD)	D6108H			
		GLX	13.02~ (GEN-RHD)	- - - -	K 1267	
			~11.08 (GEN-RHD)	- - - -		
		11.09~ (GEN-RHD)	D6108H			

INDEX

JAPANESE
VEHICLE

NISSAN
INFINITI

TOYOTA
LEXUS

MAZDA

ISUZU

HONDA

MITSUBISHI
FUSO

SUBARU

HINO

SUZUKI

DAIHATSU

KOREAN
VEHICLE

HYUNDAI

KIA

DAEWOO

SSANGYONG

AMERICAN
VEHICLE

EUROPEAN
VEHICLE

COLT, COLT PLUS, LANCER

YEAR	APPLICATION			FRONT	REAR
07.04 ~	CY1A (1600cc 2WD) <LANCER>	GLS	5MT ~11.08 (GCC)	- - - -	K1267
			11.09~12.06 (GCC)	D6108H	
			12.07~ (GCC)	- - - -	
		4AT	~11.08 (GCC)	- - - -	K1267
			11.09~13.01 (GCC)	D6108H	
			13.02~ (GCC)	- - - -	
		GLS	~11.08 (GCC)	- - - -	K1267
			5MT 11.09~12.06 (GCC)	D6108H	
			12.07~14.06 (GCC)	- - - -	
			14.07~ (GCC)	D6108H	
			~11.08 (GCC)	- - - -	
			4AT 11.09~13.01 (GCC)	D6108H	
07.04 ~	CY1A (1600cc 2WD) <LANCER>		13.02~13.03 (GCC)	- - - -	- - - -
			13.04~ (GCC)	D6108H	K1267
			~11.08 (ZAF)	- - - -	- - - -
07.04 ~	CY2A (1500cc 2WD) <LANCER>	GLS, GLX	11.09~12.06 (ZAF)	D6108H	D6124
			12.07~ (ZAF)	- - - -	- - - -
			(GEN-LHD)	D6108H	K1267
		INFORM	SEMI-METALIC PAD ~09.03 (GEN-LHD)	- - - -	- - - -
			09.04~10.06 (GEN-LHD)	D6108H	D6124
			10.07~ (GEN-LHD)	- - - -	- - - -
			EXCEPT ABOVE ~09.03 (GEN-LHD)	D6108H	- - - -
			09.04~10.06 (GEN-LHD)	D6108H	D6124
			10.07~ (GEN-LHD)	- - - -	K1267
			(GEN-RHD)	D6108H	K1267
			(GCC)	D6108H	K1267
			(ZAF)	D6108H	D6124
			10.07~ (ZAF)	D6108H	K1267
07.04 ~	CY3A (1800cc 2WD) <LANCER>	SEMI-METALIC PAD	~08.05 (GEN-LHD)	- - - -	- - - -
			08.06~10.06 (GEN-LHD)	D6108H	D6124
			10.07~ (GEN-LHD)	- - - -	- - - -
		EXCEPT ABOVE	~07.10 (GEN-LHD)	- - - -	- - - -
			07.11~10.06 (GEN-LHD)	D6108H	D6124
			10.07~ (GEN-LHD)	- - - -	- - - -
		W/ SIZE-UP TUBELESS TIRE + AL/WHL	~10.08 (HKG)	- - - -	- - - -
			10.09~11.08 (HKG)	D6108H	D6106
			11.09~ (HKG)	- - - -	- - - -
			~07.10 (HKG)	- - - -	- - - -
			07.11~08.05 (HKG)	D6108H	D6124
			08.06~10.08 (HKG)	- - - -	- - - -
07.04 ~	CY3A (1800cc 2WD) <LANCER>	EXCEPT ABOVE	10.09~11.08 (HKG)	D6108H	D6124
			11.09~ (HKG)	- - - -	- - - -
			(HKG)	- - - -	- - - -

COLT, COLT PLUS, LANCER

YEAR	APPLICATION				FRONT	REAR
07.04 ~	CY4A (2000cc 2WD) <LANCER>	2000cc 2WD	ES (EXC. EURO4), VR (EXC. EURO4)	~07.06 (GEN)	----	----
				07.07~11.08 (GEN)	D6108H	D6124
				11.09~ (GEN)	D6108H	----
			ES (EURO4)	~11.08 (GEN)	----	----
				11.09~13.01 (GEN)	D6108H	D6124
				13.01~ (GEN)	D6108H	----
			VR (EURO4)	~11.08 (GEN)	----	----
				11.09~ (GEN)	D6108H	D6124
				~07.06 (GEN)	----	D6106
			VRX	07.07~08.05 (GEN)	D6108H	
				08.06~13.01 (GEN)	----	
				13.02~ (GEN)	D6108H	
			2000cc TURBO 4WD (RALLIART EDITION)	~08.05 (GEN)	----	----
				08.06~10.06 (GEN)	D6039M	D6106
				10.07~11.08 (GEN)	----	----
				11.09~13.01 (GEN)	D6039M	D6106
				13.02~ (GEN)	D6108H	----
07.04 ~	CY4A (2000cc 2WD) <LANCER>	GLS	5MT	~12.06 (GEN-LHD)	D6108H	K1267
				12.07~13.01 (GEN-LHD)		----
				13.02~ (GEN-LHD)		K1267
			REAR DISC MODEL	~13.01 (GEN-LHD)	D6108H	----
				13.02~14.06 (GEN-LHD)		D6124
				14.07~ (GEN-LHD)		----
			S-CVT	REAR DRUM MODEL (GEN-LHD)	D6108H	K1267
				~08.06 (GEN-LHD)		----
				08.07~10.06 (GEN-LHD)		D6124
				10.07~13.01 (GEN-LHD)		----
07.04 ~	CY4A (2000cc 2WD) <LANCER>	GLX	REAR DRUM MODEL	~11.08 (GEN-LHD)	D6108H	K1267
				11.09~ (GEN-LHD)		----
			REAR DISC MODEL	~08.06 (GEN-LHD)	D6108H	----
				08.07~10.06 (GEN-LHD)		D6124
			GT	10.07~ (GEN-LHD)	D6108H	----
				~08.06 (GEN-LHD)		D6106
				08.07~13.01 (GEN-LHD)		D6124
07.04 ~	CY4A (2000cc 2WD) <LANCER>	GLS	5MT	13.02~ (GEN-LHD)	D6108H	----
				~11.08 (GEN-RHD)		K1267
				11.09~13.01 (GEN-RHD)		----
			REAR DRUM MODEL	13.02~ (GEN-RHD)	D6108H	K1267 D6124
				(GEN-LHD)		K1267
				(GEN-LHD)		K1267
			S-CVT	~12.06 (GEN-LHD)	D6108H	D6124
				12.07~13.01 (GEN-LHD)		----
				13.02~ (GEN-LHD)		D6124
			5MT	(GEN-LHD)	D6108H	K1267
				(GEN-RHD)		K1267
				(GEN-RHD)		K1267
07.04 ~	CY4A (2000cc 2WD) <LANCER>	GLX	S-CVT	~12.06 (GEN-RHD)	D6108H	K1267
				12.07~13.01 (GEN-RHD)		----
				13.02~ (GEN-RHD)		D6108H
				(GEN-RHD)		D6108H

INDEX

JAPANESE
VEHICLE

NISSAN
INFINITI

TOYOTA
LEXUS

MAZDA

ISUZU

HONDA

MITSUBISHI
FUSO

SUBARU

HINO

SUZUKI

DAIHATSU

KOREAN
VEHICLE

HYUNDAI

KIA

DAEWOO

SSANGYONG

AMERICAN
VEHICLE

EUROPEAN
VEHICLE

COLT, COLT PLUS, LANCER

YEAR	APPLICATION			FRONT	REAR
07.04 ~	CY4A (2000cc 2WD) <LANCER>	5MT	~08.06 (GEN-RHD)	D6108H	D6106
			08.07~09.06 (GEN-RHD)		D6124
			09.07~10.06 W/ SIZE-UP BRAKE (GEN-RHD)		D6106
			EXCEPT ABOVE (GEN-RHD)		D6124
			10.07~13.01 (GEN-RHD)		D6124
			13.02~ (GEN-RHD)		----
		S-CVT	~10.06 (GEN-RHD)	D6108H	D6124
			10.07~11.08 W/ SIZE-UP BRAKE (GEN-RHD)		D6106
			EXCEPT ABOVE (GEN-RHD)		D6124
			11.09~ (GEN-RHD)		D6124
07.04 ~	CY4A (2000cc 2WD) <LANCER>	GLS	(ARG)	D6108H	D6124
		5MT	~11.02 (ARG)	----	----
			11.03~11.08 (ARG)	D6108H	D6124
			11.09~12.06 W/ SIZE-UP BRAKE (ARG)		D6106
			EXCEPT ABOVE (ARG)		D6124
			11.08~ (ARG)		----
		GT	~08.06 (ARG)	D6108H	D6106
			08.07~09.07 (ARG)		D6124
			09.08~10.06 W/ SIZE-UP BRAKE (ARG)		D6106
			EXCEPT ABOVE (ARG)		D6124
			10.07~13.01 (ARG)		D6124
			13.02~13.03 (ARG)		----
07.04 ~	CY4A (2000cc 2WD) <LANCER>	5MT	13.04~ (ARG)	D6108H	D6124
			GLS, GLX (GCC)		K1267
			~08.06 (GCC)		D6106
			08.07~09.07 (GCC)		D6124
			09.08~10.06 W/ SIZE-UP BRAKE (GCC)		D6106
			EXCEPT ABOVE (GCC)		D6124
		GT	10.07~11.08 (GCC)	D6108H	D6124
			11.08~ (GCC)		----
			~08.06 (GCC)		D6106
			08.07~09.07 (GCC)		D6124
			09.08~10.06 W/ SIZE-UP BRAKE (GCC)		D6106
			EXCEPT ABOVE (GCC)		D6124
07.04 ~	CY4A (2000cc 2WD) <LANCER>	GT	10.07~ (GCC)	D6108H	D6124
			~08.06 (HKG)		D6106
			08.07~10.08 W/ SIZE-UP BRAKE (HKG)		D6106
			EXCEPT ABOVE (HKG)		D6124
			10.09~13.01 (HKG)		----
07.04 ~	CY4A (2000cc 2WD) <LANCER>	GT	13.02~ (HKG)	D6108H	----
			GLS, GLX (ZAF)	D6108H	D6124
			~07.12 (ZAF)	----	----
			08.01~08.06 (ZAF)	D6108H	D6106
			08.07~11.08 (ZAF)	D6108H	D6124
			11.09~13.01 (ZAF)	----	----
07.04 ~	CY4A (2000cc 2WD) <LANCER>	GT	13.02~ (ZAF)	D6108H	----

COLT, COLT PLUS, LANCER

YEAR	APPLICATION		FRONT	REAR
07.04~	CY5A (2400cc 2WD) <LANCER>	~08.05 (GEN)	- - - -	D6106
		08.06~14.06 (GEN)	D6108H	
		14.07~ (GEN)	- - - -	
07.04~	CY6A (1800cc 2WD) <LANCER>	~11.09 (GEN-LHD)	- - - -	- - - -
		11.10~ (GEN-LHD)	D6108H	D6106
07.04~	CY6A (1800cc 2WD) <LANCER>	~11.08 (HKG)	- - - -	- - - -
		11.09~13.01 (HKG)	D6108H	D6106 or D6124
		13.02~ (HKG)	D6108H	D6124
07.04~	CY8A (2000cc DIESEL 2WD) <LANCER>	~11.08 (GEN-LHD)	- - - -	- - - -
		11.09~13.01 (GEN-LHD)	D6108H	D6124
		13.02~ (GEN-LHD)	- - - -	- - - -
07.04~	CZ4A (2000cc TURBO 4WD) <LANCER>	EVOLUTION-10 ~07.07 (GEN)	- - - -	- - - -
		EVOLUTION-10 07.08~08.08 (GEN)	N/A	N/A
		EVOLUTION-10 08.09~ (GEN)	- - - -	- - - -
		5MT ~07.07 (GEN)	- - - -	- - - -
		5MT 07.08~11.08 (GEN)	N/A	N/A
		5MT 11.09~13.01 (GEN)	- - - -	- - - -
		5MT 13.02~14.06 (GEN)	N/A	N/A
		5MT 14.07~ (GEN)	- - - -	- - - -
		TC-SST ~07.07 (GEN)	- - - -	- - - -
		TC-SST 07.08~11.08 (GEN)	N/A	N/A
		TC-SST 11.09~ (GEN)	- - - -	- - - -
		MR ~07.07 (GEN)	- - - -	- - - -
		MR 07.08~11.08 (GEN)	N/A	N/A
		MR 11.09~13.01 (GEN)	- - - -	- - - -
		MR 13.02~14.06 (GEN)	N/A	N/A
		MR 14.07~ (GEN)	- - - -	- - - -
07.04~	CZ4A (2000cc TURBO 4WD) <LANCER>	GSR ~07.07 (GEN-LHD)	- - - -	- - - -
		GSR 07.08~10.06 (GEN-LHD)	N/A	N/A
		GSR 10.07~ (GEN-LHD)	- - - -	- - - -
		MR ~07.07 (GEN-LHD)	- - - -	- - - -
		MR 07.08~09.06 (GEN-LHD)	N/A	N/A
		MR 09.07~ (GEN-LHD)	- - - -	- - - -
		RS ~07.07 (GEN-LHD)	- - - -	- - - -
07.04~	CZ4A (2000cc TURBO 4WD) <LANCER>	RS 07.08~08.05 (GEN-LHD)	N/A	N/A
		RS 08.06~ (GEN-LHD)	D6039M or N/A	D7069 or N/A
		MR ~07.07 (GEN-RHD)	- - - -	- - - -
		MR 07.08~11.08 (GEN-RHD)	N/A	N/A
		MR 11.09~13.01 (GEN-RHD)	- - - -	- - - -
		MR 13.02~14.06 (GEN-RHD)	N/A	N/A
		MR 14.07~ (GEN-RHD)	- - - -	- - - -
		RS ~07.07 (GEN-RHD)	- - - -	- - - -
		RS 07.08~08.05 (GEN-RHD)	N/A	N/A
		RS 08.06~12.06 (GEN-RHD)	D6039M or N/A	D7069 or N/A
07.04~	CZ4A (2000cc TURBO 4WD) <LANCER>	12.07~ (GEN-RHD)	N/A	N/A
		~07.07 (GCC)	- - - -	- - - -
		07.08~12.06 (GCC)	N/A	N/A
07.04~	CZ4A (2000cc TURBO 4WD) <LANCER>	12.07~ (GCC)	- - - -	- - - -

INDEX

JAPANESE
VEHICLE

NISSAN
INFINITI

TOYOTA
LEXUS

MAZDA

ISUZU

HONDA

MITSUBISHI
FUSO

SUBARU

HINO

SUZUKI

DAIHATSU

KOREAN
VEHICLE

HYUNDAI

KIA

DAEWOO

SSANGYONG

AMERICAN
VEHICLE

EUROPEAN
VEHICLE

COLT, COLT PLUS, LANCER

YEAR	APPLICATION		FRONT	REAR
07.04 ~	CZ4A (2000cc TURBO 4WD) <LANCER>	~07.07 (IND)	- - - -	- - - -
		07.08~11.08 (IND)	N/A	N/A
		11.09~ (IND)	- - - -	- - - -
08.09 ~ 12.06	CY4A (2000cc S-CVT) <LANCER>	~09.09 W/ SIZE-UP TUBE- LESS TIRE AND AW (CHN)	D6108H	D6106
		EXCEPT ABOVE (CHN)	- - - -	D6124
		09.10~ (CHN)	- - - -	- - - -
08.09 ~	CY4A (2000cc 2WD) <LANCER>	~10.10 (KOR)	D6108H	D6106
		H-LINE 10.11~12.06 (KOR)	- - - -	
		12.07~ (KOR)	D6108H	
		~09.09 (KOR)	D6108H	D6106
		09.09~10.10 (KOR)	D6108H	D6124
		M-LME 10.11~12.06 (KOR)	- - - -	- - - -
		12.07~ (KOR)	D6108H	D6106
08.09 ~ 12.06	CY5A (2400cc 2WD) <LANCER>		(CHN) D6108H	D6106
08.09 ~ 12.06	CZ4A (2000cc TURBO 4WD) <LANCER>		(CHN) N/A	N/A
09.07 ~	CY4A (2000cc 4WD) <LANCER>	~11.08 (GEN-LHD)	- - - -	- - - -
		11.09~14.06 (GEN-LHD)	D6108H	D6124
		14.07~ (GEN-LHD)	- - - -	- - - -
09.07 ~	CY4A (2000cc 2WD) <LANCER>	~11.08 (BRA)	- - - -	- - - -
		11.09~14.06 (BRA)	D6108H	D6124
		14.07~ (BRA)	- - - -	- - - -
09.07 ~ 04.12	CZ4A (2000cc TURBO 4WD) <LANCER>		(BRA) N/A	N/A
09.07 ~	CZ4A (2000cc TURBO 4WD) <LANCER>		(GEN) N/A	N/A
09.07 ~	CZ4A (2000cc TURBO 4WD) <LANCER>		(GEN-LHD) N/A	N/A
11.07 ~	CX4A (2000cc TURBO 4WD) (RALLIART ED) <LANCER>	~11.08 (BRA)	D6039M	D6106
		11.09~ EXC. EUROPE USE (BRA)	N/A	
		EXCEPT ABOVE (BRA)	D6039M	

CORDIA, TREDIA

YEAR	APPLICATION		FRONT	REAR
82 ~	A211, A212	W/O TURBO (GEN)	D6010	K6633
		W/ TURBO (GEN)	D6017	

DEBONAIR

YEAR	APPLICATION		FRONT	REAR
87.07 ~ 90.11	S12A (3000cc)	~89.10 (GEN)	D6021M	K6687 D6024M
		89.11~ (GEN)	D6043M	K6704 D6024M

DELICA D : 5

YEAR	APPLICATION		FRONT	REAR
07.04 ~	CV2W (2000cc)	~12.06 (GEN)	D6108H	D6106
		12.07~12.11 (GEN)		- - - -
		12.12~ (GEN)		D6146M
07.04 ~	CV4W (2000cc) (GEN-RHD)		D6108H	D6106
07.04 ~	CV5W (2400cc)	~09.12 (GEN)	D6108H	D6106
		10.01~10.11 (GEN)		- - - -
		10.12~12.06 (GEN)		D6106
		12.07~ (GEN)		D6146M

DINGO

YEAR	APPLICATION	FRONT	REAR
99.05~00.02	CQ2A (1500cc) (GEN)	D6108H	K6723

DION

YEAR	APPLICATION	FRONT	REAR
00.05~05.12	CR5W (1800cc) (GEN)	D6108H	K6723
	CR6W, CR9W (2000cc) (GEN)	D6043M	K6723

ECLIPSE

YEAR	APPLICATION	FRONT	REAR
92.12~94.04	D22A (2000cc TURBO 2WD) <MMNA PRODUCT> (BRA)	D6043M	D6046
94.10~99.04	D32A (2000cc TURBO 2WD) <MMNA PRODUCT> (BRA)	D6043M	D6024M
97.08~99.04	D32A (2000cc TURBO 2WD) <MMNA PRODUCT> (ARG)	D6043M	D6024M
01.07~02.09	D53A (3000cc) <MMNA PRODUCT> (BRA)	D6108H	D6024M
06.02~11.08	DK2A (2400cc) <MMNA PRODUCT> (GCC)	D6108H	D6024M
	DK4A (3800cc) <MMNA PRODUCT> (GCC)	D6108H	D6049M
06.06~	DK4A (SPYDER) (GCC)	D6108H	D6049M
08.09~11.08	DK2A (2400cc) <MMNA PRODUCT> (KOR)	D6108H	D6024M
08.10~11.08	DK2A (2400cc) <MMNA PRODUCT> (CHN)	D6108H	D6024M

ENDEAVOR

YEAR	APPLICATION	FRONT	REAR
06.09~11.08	D81W (3800cc 4WD) <MMNA PRODUCT> (GEN)	D6085	D6106

ETERNA, GLANT VX

YEAR	APPLICATION	FRONT	REAR
85.08~90.03	E16A (2400cc) ~87.06 (GEN,GCC)	D6017	D6012
	87.07~ (GEN,GCC)	D6021M	D6024M

FREECA

YEAR	APPLICATION	FRONT	REAR
98 ~	VAN (GEN)	N/A	N/A
	PICK-UP (GEN)	N/A	

FTO

YEAR	APPLICATION	FRONT	REAR
98.01~99.05	DE3A (2000cc 2WD) (GEN)	D6039M	D6067M

GALANT

YEAR	APPLICATION	FRONT	REAR
81 ~	A161 (L, GL) (GEN)	D6004	K6636
	A161 (GS OPTION), A161AJL (GL LHD 4 SPEED), A161ANSL (GLS LHD 5 SPEED) (GEN)	D6004	K6646
	A163 (GEN)	D6014	K6646 D6002
	A164A (GEN)	D6009	D6002
88.01~92.10	E31A (1600cc 2WD) (GEN)	D6017	K6701
88.01~92.10	E32A (1800cc 2WD)	~90.06 (GEN,GCC,HKG)	K6701
		90.06~ (GEN,GCC,HKG)	

INDEX

JAPANESE
VEHICLE

NISSAN
INFINITI

TOYOTA
LEXUS

MAZDA

ISUZU

HONDA

MITSUBISHI
FUSO

SUBARU

HINO

SUZUKI

DAIHATSU

KOREAN
VEHICLE

HYUNDAI

KIA

DAEWOO

SSANGYONG

AMERICAN
VEHICLE

EUROPEAN
VEHICLE

GALANT

INDEX
JAPANESE
VEHICLE

NISSAN
INFINITI

TOYOTA
LEXUS

MAZDA

ISUZU

HONDA

MITSUBISHI
FUSO

SUBARU

HINO

SUZUKI

DAIHATSU

KOREAN
VEHICLE

HYUNDAI

KIA

DAEWOO

SSANGYONG

AMERICAN
VEHICLE

EUROPEAN
VEHICLE

YEAR	APPLICATION	FRONT	REAR
88.01~92.10	E33A (2000cc 2WD)	~90.06 (GEN,GCC,HKG,SGP) D6017	SHOE K6701 PAD D6012 or D6046
		90.06~ (GEN,GCC,HKG,SGP) D6043M	
88.01~92.10	E39A (2000cc 4WD) (GEN,GCC,HKG)	D6039M	D6012
92.11~96.10	E52A (1800cc 2WD) (GEN,GCC)	D6043M	K6701
	E54A (2000cc 2WD), E55A (2000cc 2WD), E57A (2000cc DIESEL 2WD) (GEN,GCC)	D6043M	D6024M
	E56A (2400cc 2WD) <MMNA PRODUCT> (BRA)	D6043M	K6687 D6024M
94.05~95.05	E54A (HATCHBACK) (2000cc 2WD) (BRA)	D6043M	D6024M
95.06~96.10	E55A (2000cc 2WD) (CHN)	D6043M	D6024M
96.10~06.03	EA1A (1800cc 2WD), EA6A (2000cc DIESEL 2WD) (GEN,GCC)	D6043M	K6701
	EA2A (2000cc 2WD) (GEN,CHL,GCC,HKG,NZL)	D6039M or D6043M	K6701 D6024M
	EA3A (2400cc 2WD)	~00.04 (GEN,HKG) D6039M	D6024M
		00.05~ (GEN,HKG) D6108H	D6024M
	EA4A (2000cc 2WD) (HKG)	D6039M	D6024M
	EA5A (2500cc 2WD) (GEN,CHL,GCC,HKG,NZL)	D6039M or D6043M or D6108H	D6024M
	EA7A (2000cc 2WD)	~02.06 (HKG) D6043M	K6701
		02.06~ (HKG) D6043M or D6108H	K6701 D6024M
97.04~06.03	EA2A (2000cc 2WD) (BRA)	D6043M	D6024M
	EA5A (2500cc 2WD) (BRA)	D6043M or D6108H	
97.10~02.06	EA2A (2000cc 2WD) (CHN)	D6043M	D6024M
06.07~12.06	DJ1A (2400cc), DJ3A (3800cc) <MMNA PRODUCT> (GCC)	D6108H	D6024M

GALANT STATION WAGON

YEAR	APPLICATION	FRONT	REAR
98.12~02.09	EA2W (2000cc 2WD) (GEN,GCC)	D6039M or D6043M or D6108H	D6024M
	EA2W (2000cc 2WD) (NZL)	D6043M	D6024M
	EA5W (2500cc 2WD)	~00.02 (GEN) D6039M 00.03~ (GEN) D6108H	D6024M

GRANDIS

YEAR	APPLICATION	FRONT	REAR
03.03~10.12	NA4W (2400cc) (GEN-RHD,GCC,HKG,SGP)	D6108H	D6106
03.03~10.12	NA4W (2400cc)	~08.09 (GEN-LHD) D6108H	D6106
		08.09~10.11 EURO2, EURO3 (GEN-LHD) D6108H	
		EURO4 (GEN-LHD) D6085	
		10.11~ (GEN-LHD) D6108H	
04.02~10.12	NA4W (2400cc) (CHN)	D6106	D6106
04.11~08.10	NA4W (2400cc) (BRA)	D6108H	D6106

I

YEAR	APPLICATION	FRONT	REAR
05.12~06.08	HA1W (JAPAN SPEC) (660cc) (GEN)	D9027	K1267
06.10~10.07	HA1W (660cc) (GEN)	D9027	K1267

I-MIEV

YEAR	APPLICATION	FRONT	REAR
09.06~	HA3W, HA4W (EV) (GEN)	D9027	K1267
10.10~	HA3W (EV) (GEN-LHD,BRA)	D9027	K1267

L200, L200 SPORTERO, STRADA, TRITON

YEAR	APPLICATION			FRONT	REAR
81 ~	L021P (GEN)			D6006	K6637
86.01~01.03	K01T (1600cc 2WD)	~89.06 (GEN)	D6018M	D6018M or D6082	K6664
		89.06~90.06 (GEN)			
		90.07~ (GEN)	D6082		
	K02T (2000cc 2WD), K03T (2600cc 2WD), K04T (2500cc DIESEL 2WD), K11T (1600cc 2WD), K13T (2600cc 2WD), K22T (2000cc 4WD), K35T (2400cc 4WD) (GEN, GCC)			D6018M	K6664
86.01~01.03	K12T (2000cc 2WD), K14T (2500cc DIESEL 2WD), K15T (2400cc 2WD), K24T (2500cc DIESEL 4WD), K32T (2500cc DIESEL 4WD) (GEN,GCC)			D6018M or D6082	K6664
	K34T (GEN,GCC)			D6018M or D6039M or D6082	K6664
91.07~01.03	K11T (1600cc 2WD), K12T (2000cc 2WD) (CHN)			D6082	K6664
96.01~07.12	K57T (2800cc DIESEL 4WD) <MMTH PRODUCT> (GEN)			D6110M	K6718
	K62T (2000cc 2WD), K64T (2500cc DIESEL 2WD), K67T (2800cc DIESEL 2WD) <MMTH PRODUCT> (GEN,ARG,GCC)			D6081 or D6110M	K6715 or K6718
	K65T (2400cc 2WD) <MMTH PRODUCT>	~00.05 (GEN,CHL,GCC)	D6081	K6715 or K6718	
		00.06~ (GEN,CHL,GCC)	D6110M		
	K66T (3000cc 2WD) <MMTH PRODUCT> (GEN)			D6110M	K6718
96.01~07.12	K72T (2000cc 4WD) <MMTH PRODUCT> (GEN)			D6081 or D6110M	K6718
	K74T (2500cc DIESEL 4WD) <MMTH PRODUCT> (GEN,ARG,GCC)			D6039M or D6081 or D6110M or D6123M	K6715 or K6718
	K75T (2400cc 4WD) <MMTH PRODUCT> (GEN)			D6081 or D6110M	K6715 or K6718
	K76T (3000cc 4WD) <MMTH PRODUCT> (GEN)			D6081 or D6110M	K6718
96.06~01.03	K34T (2500cc DIESEL 4WD) (BRA)			D6018M	K6664
98.05~02.04	K62T (2000cc 2WD) <MMTH PRODUCT> ~00.05 (CHN)			D6081	K6715
				00.06~ (CHN)	
05.05~	KA4T (2500cc DIESEL) (SINGLE CAB) <MMTH PRODUCT>	M-LINE	~06.12 (GEN)	~13.02 D6128M 13.03~ - - - -	K6715
			07.01~07.12 (GEN)		- - - -
			08.01~09.06 (GEN)		K6741
			09.07~ (GEN)		- - - -
		EUROPE USE ONLY	~07.12 (GEN)	- - - -	- - - -
			08.01~09.06 (GEN)	D6128M	K6741
			09.07~ (GEN)	- - - -	- - - -
		U-LINE	~08.09 (GEN)	D6128M	~06.12 K6715 07.1~09.8 - - - -
			08.10~09.08 (GEN)	- - - -	
			09.09~ (GEN)	D6128M	09.09~ K6741
			~09.08 (GEN)	- - - -	- - - -
			09.09~ (GEN)	D6128M	K6741

INDEX

JAPANESE
VEHICLE

NISSAN
INFINITI

TOYOTA
LEXUS

MAZDA

ISUZU

HONDA

MITSUBISHI
FUSO

SUBARU

HINO

SUZUKI

DAIHATSU

KOREAN
VEHICLE

HYUNDAI

KIA

DAEWOO

SSANGYONG

AMERICAN
VEHICLE

EUROPEAN
VEHICLE

L200, L200 SPORTERO, STRADA, TRITON

		YEAR	APPLICATION				FRONT	REAR	
INDEX JAPANESE VEHICLE NISSAN INFINITI TOYOTA LEXUS MAZDA ISUZU HONDA MITSUBISHI FUSO SUBARU HINO SUZUKI DAIHATSU KOREAN VEHICLE HYUNDAI KIA DAEWOO SSANGYONG AMERICAN VEHICLE EUROPEAN VEHICLE	05.05 ~	KA4T (2500cc DIESEL) (DOUBLE CAB) <MMTH PRODUCT>	H-LINE	EXC. EUROPE USE	~08.09	(GEN)	D6128M	~06.12 K6715	
					08.10~11.06	(GEN)	- - - -	07.1~11.6	
					11.07~13.04	(GEN)	D6128M	11.7~13.4 K6741	
					13.05~	(GEN)	- - - -	13.5~	
			EUROPE USE ONLY	~11.06	(GEN)	- - - -	- - - -		
				11.07~13.04	(GEN)	D6128M	K6741		
				13.05~	(GEN)	- - - -	- - - -		
				U-LINE	~06.12	(GEN)	D6128M	K6715	
			07.01~07.12		(GEN)	D6128M	- - - -		
			08.01~09.06		(GEN)	D6128M	K6741		
			09.07~09.08		(GEN)	- - - -	- - - -		
			U-LINE	09.09~12.10	(GEN)	D6128M	K6741		
				13.01~13.02	(GEN)	D6128M	- - - -		
				13.03~	(GEN)	- - - -	- - - -		
				EUROPE USE ONLY	~07.12	(GEN)	- - - -	- - - -	
			08.01~09.06		(GEN)	D6128M	K6741		
			09.07~09.08		(GEN)	- - - -	- - - -		
			09.09~12.10		(GEN)	D6128M	K6741		
			05.05 ~	KA4T (2500cc DIESEL) (DOUBLE CAB) <MMTH PRODUCT>	M-LINE (EURO2)	EXC. EUROPE USE	~06.05	(GEN- LHD)	D6128M
06.06~06.12	D6128M	K6715							
07.01~11.06	D6128M	- - - -							
11.07~	D6128M	K6715							
EUROPE USE ONLY	~11.06	(GEN- LHD)			- - - -	- - - -			
	11.07~				D6128M	K6715			
	M-LINE (EXC. EURO2)				EXC. EUROPE USE	~06.05	(GEN- LHD)	D6128M	- - - -
					06.06~	D6128M		K6715	
EUROPE USE ONLY		~07.12			(GEN- LHD)	D6128M		- - - -	
		08.01~				D6128M		K6715	
05.05 ~	KA4T (2500cc DIESEL) (DOUBLE CAB) <MMTH PRODUCT>	U-LINE (H-PWR)			EXC. EUROPE USE	~06.05	(GEN- LHD)	- - - -	- - - -
						06.06~06.12		D6128M	K6715
						07.01~08.09		D6128M	- - - -
						08.10~10.11		- - - -	- - - -
		EUROPE USE ONLY			10.12~	(GEN- LHD)	D6128M	K6741	
					~10.11		- - - -	- - - -	
					10.12~		D6128M	K6741	
					U-LINE (WIDE)		~06.05	(GEN- LHD)	- - - -
		06.06~06.12				D6128M	K6715		
		07.01~13.09	D6128M	- - - -					
		13.10~	D6128M	K6741					
		EUROPE USE ONLY	~13.09	(GEN- LHD)	- - - -	- - - -			
			13.10~13.12		D6128M	K6741			
			14.01~		D6128M or D6141M				

L200, L200 SPORTERO, STRADA, TRITON

YEAR	APPLICATION				FRONT	REAR
05.05 ~	KA4T (2500cc DIESEL) (DOUBLE CAB) <MMTH PRODUCT>	U-LINE (EXCEPT ABOVE)	EXC. EUROPE USE	~06.05	D6128M	----
				06.06~06.12	D6128M	K6715
				07.01~09.06	D6128M	----
				09.07~11.06	D6128M	K6715
			EUROPE USE ONLY	11.07~	D6128M	----
				~09.06	D6128M	----
				09.07~11.06	D6128M	K6715
05.05 ~	KA4T (2500cc DIESEL) <MMTH PRODUCT>	M-LINE (EURO2)	EXC. EUROPE USE	~06.05	D6128M	----
				06.06~06.12	D6128M	K6715
				07.01~11.06	D6128M	----
				11.07~	D6128M	K6715
		M-LINE (EXC. EURO2)	EUROPE USE ONLY	~11.06	D6128M	----
				11.07~	D6128M	K6715
				~06.05	D6128M	----
				06.06~	D6128M	K6715
		U-LINE	EXC. EUROPE USE	~07.12	D6128M	----
				08.01~11.06	D6128M	K6715
				11.07~	D6128M	----
				~06.05	----	----
				06.06~08.09	D6128M	~06.12 K6715
				08.10~11.06	----	07.01~12.10
				11.07~	D6128M	12.10~ K6741
05.05 ~	KA4T (2500cc DIESEL) <MMTH PRODUCT>	EURO3	EXC. EUROPE USE	~06.05	D6128M	----
				06.06~06.12	D6128M	K6715
				07.01~11.06	D6128M	----
				11.07~12.06	D6128M	K6715
				12.07~	D6128M	----
				~11.06	D6128M	----
		EXC. EURO3	EUROPE USE ONLY	11.07~12.06	D6128M	K6715
				12.07~	D6128M	----
				~06.05	D6128M	----
				06.06~	D6128M	K6715
				~07.12	D6128M	----
05.05 ~	KA4T (2500cc DIESEL) (SINGLE CAB) <MMTH PRODUCT>	EXC. EUROPE USE	EUROPE USE ONLY	08.01~	D6128M	K6715
				~06.05	D6128M	----
				06.06~06.12	D6128M	K6715
				07.01~11.06	D6128M	----
				11.07~12.06	D6128M	K6715
				12.07~	D6128M	----
				~11.06	D6128M	----
				11.07~12.06	D6128M	K6715
				12.07~	D6128M	----

INDEX

JAPANESE
VEHICLE

NISSAN
INFINITI

TOYOTA
LEXUS

MAZDA

ISUZU

HONDA

MITSUBISHI
FUSO

SUBARU

HINO

SUZUKI

DAIHATSU

KOREAN
VEHICLE

HYUNDAI

KIA

DAEWOO

SSANGYONG

AMERICAN
VEHICLE

EUROPEAN
VEHICLE

L200, L200 SPORTERO, STRADA, TRITON

YEAR	APPLICATION		FRONT	REAR
05.05 ~	KA4T (2500cc DIESEL) (DOUBLE CAB) <MMTH PRODUCT>	EXC. EUROPE USE	~06.05 (ZAF)	-----
			06.06~06.12 (ZAF)	D6128M K6715
			07.01~08.09 (ZAF)	D6128M -----
			08.10~11.04 (ZAF)	-----
			11.05~ (ZAF)	D6128M K6741
		EUROPE USE ONLY	~11.04 (ZAF)	-----
05.05 ~	KA5T (2400cc 2WD) <MMTH PRODUCT>	EXC. EUROPE USE	~06.05 (GEN)	-----
			06.06~06.12 (GEN)	D6128M K6715
			07.01~09.06 (GEN)	D6128M K6741
			09.07~10.06 (GEN)	D6128M K6715
			10.07~11.06 (GEN)	D6128M K6741
			11.07~ (GEN)	D6128M -----
		EUROPE USE ONLY	~06.12 (GEN)	-----
			07.01~09.06 (GEN)	D6128M K6741
			09.07~10.06 (GEN)	D6128M K6715
			10.07~11.06 (GEN)	D6128M K6741
05.05 ~	KA5T (2400cc 2WD) <MMTH PRODUCT>	EXC. EUROPE USE	~06.05 (GEN-LHD)	-----
			06.06~12.06 (GEN-LHD)	D6128M K6715
			12.07~ (GEN-LHD)	D6128M -----
		EUROPE USE ONLY	~07.12 (GEN-LHD)	D6128M -----
			08.01~12.06 (GEN-LHD)	D6128M K6715
			12.07~ (GEN-LHD)	D6128M -----
05.05 ~	KA5T (2400cc 2WD) <MMTH PRODUCT>	EXC. EUROPE USE	~06.05 (GCC)	-----
			06.06~ (GCC)	D6128M K6715
		EUROPE USE ONLY	~07.12 (GCC)	D6128M -----
			08.01~ (GCC)	D6128M K6715
05.05 ~	KA5T (2400cc 2WD) (SINGLE CAB) (M-LINE) <MMTH PRODUCT>	EXC. EUROPE USE	~06.05 (ZAF)	-----
			06.06~06.12 (ZAF)	D6128M K6715
			07.01~09.06 (ZAF)	D6128M -----
			09.07~10.06 (ZAF)	D6128M K6715
			10.07~11.06 (ZAF)	D6128M -----
			11.07~ (ZAF)	D6128M K6741
		EUROPE USE ONLY	~09.06 (ZAF)	-----
			09.07~10.06 (ZAF)	----- K6715
			10.07~11.06 (ZAF)	-----
			11.07~ (ZAF)	D6128M K6741
05.05 ~	KA5T (2400cc 2WD) (DOUBLE CAB) (M-LINE) <MMTH PRODUCT>	EXC. EUROPE USE	~06.05 (ZAF)	-----
			06.06~06.12 (ZAF)	D6128M K6715
			07.01~09.06 (ZAF)	D6128M -----
			09.07~10.06 (ZAF)	D6128M K6715
			11.05~ (ZAF)	D6128M -----
		EUROPE USE ONLY	~09.06 (ZAF)	-----
			09.07~10.06 (ZAF)	----- K6715
			10.07~11.04 (ZAF)	-----
			11.05~ (ZAF)	D6128M K6741
05.05 ~	KA9T (3500cc 2WD) <MMTH PRODUCT>		~06.08 (GEN)	-----
			06.09~07.04 (GEN)	D6128M K6741
			07.05~ (GEN)	-----

L200, L200 SPORTERO, STRADA, TRITON

YEAR	APPLICATION		FRONT	REAR
05.05~	KB4T (2500cc DIESEL 4WD) <MMTH PRODUCT>	~05.11 (GEN)	D6128M	K6741
		05.12~08.09 (GEN)	D6128M	-----
		08.10~09.08 (GEN)	-----	-----
		09.09~ (GEN)	D6128M	K6741
05.05~	KB4T (2500cc DIESEL 4WD) <MMTH PRODUCT>	~05.11 (GEN-LHD)	D6128M	K6741
		05.12~08.09 (GEN-LHD)	D6128M	-----
		08.10~11.06 (GEN-LHD)	-----	-----
		11.07 (GEN-LHD)	-----	K6741
		11.08~13.04 (GEN-LHD)	-----	-----
		13.05~ (GEN-LHD)	D6128M	K6741
		M-LINE (DOUBLE CAB, SINGLE CAB) PART TIME 4WD	~05.11 (GEN-LHD)	D6128M
			05.12~06.07 (GEN-LHD)	D6128M
			06.08~ (GEN-LHD)	D6128M
		M-LINE (SINGLE CAB)	~08.09 (GEN-LHD)	D6128M
			08.10~12.06 (GEN-LHD)	-----
			12.07~ (GEN-LHD)	D6128M or D6141M
		U-LINE (DOUBLE CAB)	(GEN-LHD)	D6128M or D6141M
				K6741
05.05~	KB4T (2500cc DIESEL 4WD) <MMTH PRODUCT>	X-LINE (CLUB CAB / WIDE)	~08.09 (GEN-LHD)	D6128M
			08.10~11.06 (GEN-LHD)	-----
			11.07~ (GEN-LHD)	-----
		X-LINE (DOUBLE CAB / WIDE)	~05.11 (GEN-LHD)	D6128M
			05.12~06.07 (GEN-LHD)	D6128M
			06.08~ (GEN-LHD)	D6128M
		5MT	~08.09 (GEN-LHD)	D6128M
			08.10~12.09 (GEN-LHD)	D6128M or D6141M
		X-LINE (DOUBLE CAB / WIDE)	12.10~ (GEN-LHD)	-----
		SS4	~08.09 (GEN-LHD)	D6128M
		4AT	08.10~09.10 (GEN-LHD)	D6128M or D6141M
			09.11~ (GEN-LHD)	-----
		X-LINE (DOUBLE CAB / WIDE) HI-PWR	~08.09 (GEN-LHD)	D6128M
			08.10~10.06 (GEN-LHD)	-----
			10.07~ (GEN-LHD)	D6128M
		X-LINE (DOUBLE CAB / WIDE) SS4, HI-PWR	~08.09 (GEN-LHD)	D6128M
			08.10~09.10 (GEN-LHD)	-----
			09.11~10.06 (GEN-LHD)	D6128M or D6141M
			10.07~13.02 (GEN-LHD)	-----
			13.03~ (GEN-LHD)	D6128M

INDEX

JAPANESE
VEHICLE

NISSAN
INFINITI

TOYOTA
LEXUS

MAZDA

ISUZU

HONDA

MITSUBISHI
FUSO

SUBARU

HINO

SUZUKI

DAIHATSU

KOREAN
VEHICLE

HYUNDAI

KIA

DAEWOO

SSANGYONG

AMERICAN
VEHICLE

EUROPEAN
VEHICLE

L200, L200 SPORTERO, STRADA, TRITON

YEAR	APPLICATION		FRONT	REAR
INDEX JAPANESE VEHICLE NISSAN INFINITI TOYOTA LEXUS MAZDA ISUZU HONDA MITSUBISHI FUSO	05.05 ~	ASEAN NCAP MODELS	~05.11 (GEN-RHD)	D6128M K6741
			05.12~08.09 (GEN-RHD)	D6128M - - - -
			08.10~11.06 (GEN-RHD)	- - - - - - - -
			11.07 (GEN-RHD)	- - - - K6741
			11.08~13.04 (GEN-RHD)	- - - - - - - -
			13.05~ (GEN-RHD)	D6128M K6741
		M-LINE (DOUBLE CAB, SINGLE CAB) PART TIME 4WD	~05.11 (GEN-RHD)	D6128M K6741
			05.12~06.07 (GEN-RHD)	D6128M - - - -
			06.08~12.06 (GEN-RHD)	D6128M K6741
			12.07~ (GEN-RHD)	- - - - - - - -
		M-LINE (SINGLE CAB)	~10.06 (GEN-RHD)	D6128M ~11.7 K6741
			10.07~ (GEN-RHD)	- - - - 11.8~ - - - -
		U-LINE (CLUB CAB)	~05.11 (GEN-RHD)	D6128M K6741
			05.12~08.09 (GEN-RHD)	D6128M - - - -
			08.10~10.06 (GEN-RHD)	- - - - - - - -
			10.07~12.06 (GEN-RHD)	D6128M K6741
SUBARU HINO SUZUKI DAIHATSU KOREAN VEHICLE HYUNDAI KIA DAEWOO SSANGYONG AMERICAN VEHICLE	05.05 ~	X-LINE (DOUBLE CAB / WIDE)	~05.11 (GEN-RHD)	D6128M K6741
			05.12~06.07 (GEN-RHD)	D6128M - - - -
			06.08~ (GEN-RHD)	D6128M K6741
		X-LINE (DOUBLE CAB / WIDE) SS4	~05.11 (GEN-RHD)	D6128M K6741
			05.12~06.11 (GEN-RHD)	D6128M - - - -
			06.12~08.09 (GEN-RHD)	D6128M K6741
			08.10~11.06 (GEN-RHD)	- - - - - - - -
			11.07 (GEN-RHD)	- - - - K6741
			11.08~ (GEN-RHD)	- - - - - - - -
		4AT	~12.06 (GEN-RHD)	D6128M K6741
			12.07~ (GEN-RHD)	- - - - - - - -
		X-LINE (DOUBLE CAB / WIDE) HI-PWR	~08.09 (GEN-RHD)	D6128M ~05.11 K6741
			08.10~10.06 (GEN-RHD)	- - - - 05.12~06.07
			10.07~ (GEN-RHD)	D6128M 06.08~ K6741
		X-LINE (DOUBLE CAB / WIDE) (DOUBLE CAB / EURO2 WIDE) SS4, HI-PWR	~05.11 (GEN-RHD)	D6128M K6741
			05.12~08.09 (GEN-RHD)	D6128M - - - -
			08.10~11.06 (GEN-RHD)	- - - - - - - -
			11.07 (GEN-RHD)	- - - - K6741
EUROPEAN VEHICLE	05.05 ~	U-LINE (DOUBLE CAB)	~05.11 (GCC)	D6128M K6741
			05.12~06.07 (GCC)	D6128M - - - -
			06.08~ (GCC)	D6128M K6741
		X-LINE (DOUBLE CAB / WIDE)	~05.11 (GCC)	D6128M K6741
			05.12~07.12 (GCC)	D6128M - - - -
			08.01~12.06 (GCC)	D6128M K6741
			12.07~ (GCC)	- - - - - - - -
		4AT	~05.11 (GCC)	D6128M K6741
			05.12~07.12 (GCC)	D6128M - - - -
			08.01~ (GCC)	D6128M K6741

L200, L200 SPORTERO, STRADA, TRITON

YEAR	APPLICATION		FRONT	REAR
05.05 ~	KB4T (2500cc DIESEL 4WD) <MMTH PRODUCT>	~05.11 (SGP)	D6128M	K6741
		05.12~08.09 (SGP)	D6128M	----
		08.10~11.06 (SGP)	----	----
		11.07 (SGP)	----	K6741
		11.08~13.02 (SGP)	----	----
		13.03~ (SGP)	D6128M	K6741
05.05 ~	KB4T (2500cc DIESEL 4WD) <MMTH PRODUCT>	~07.01 (THA)	~08.09 D6128M	K6741
		07.02~11.06 (THA)		----
		11.07 (THA)	08.10~	K6741
		11.08~ (THA)	----	----
05.05 ~	KB5T (2400cc 2WD) <MMTH PRODUCT>	~06.07 (GEN-LHD)	----	----
		SINGLE CAB 06.08~12.06 (GEN-LHD)	D6128M	K6741
		12.07~ (GEN-LHD)	----	K6741
		DOUBLE CAB ~06.07 (GEN-LHD)	----	----
		06.08~ (GEN-LHD)	D6128M	K6741
05.05 ~	KB5T (2400cc 4WD) <MMTH PRODUCT>	~06.07 (GCC)	----	----
		06.08~ (GCC)	D6128M	K6741
05.05 ~	KB7T (2800cc DIESEL 4WD) <MMTH PRODUCT>	~07.07 (GEN)	----	----
		07.08~ (GEN)	D6128M	K6741
05.05 ~	KB8T (3200cc DIESEL 4WD) <MMTH PRODUCT>	~13.04 (GEN)	D6128M	K6741
		13.05~ (GEN)	----	----
05.05 ~	KB8T (3200cc DIESEL 4WD) <MMTH PRODUCT>	~10.06 (THA)	D6128M	K6741
		10.07~11.06 (THA)	----	K6741
		11.07~13.04 (THA)	D6128M	K6741
		13.05~ (THA)	----	----
05.05 ~	KB8T (3200cc DIESEL 4WD) <MMTH PRODUCT>	~10.06 (ZAF)	D6128M	K6741
		10.07~11.04 (ZAF)	----	K6741
		11.05~13.04 (ZAF)	D6128M	K6741
		13.05~ (ZAF)	----	----
05.05 ~	LB9T (3500cc 4WD) <MMTH PRODUCT>	~06.02 (GEN)	----	----
		06.03~ (GEN)	D6128M	K6741
05.05 ~	LB9T (3500cc 4WD) <MMTH PRODUCT>	~06.02 (GEN-LHD)	----	----
		06.03~ (GEN-LHD)	D6128M	K6741
05.05 ~	LB9T (3500cc 4WD) <MMTH PRODUCT>	~06.02 (GCC)	----	----
		06.03~ (GCC)	D6128M	K6741
12.12 ~	KB4T (2500cc DIESEL 4WD) <L200> <MMTH PRODUCT>	(KOR)	D6128M	K6741
15.01 ~	KJ3T (2500cc DIESEL 2WD) <MMTH PRODUCT>	(GEN,GCC)	D6128M	K4470
15.01 ~	KJ4T (2400cc 2WD) <MMTH PRODUCT>	(GCC)	D6128M	K4470
15.01 ~	KK1T, KK2T (2400cc DIESEL 2WD) (HIGH ROOF), KL1T, KL2T (2400cc DIESEL 4WD), KL4T (2400cc 4WD) <MMTH PRODUCT>	(GEN-LHD)	D6128M	K6741
		PERU SPEC (GEN-LHD) EXCEPT ABOVE	N/A D6128M	K6741
15.01 ~	KK1T (2500cc DIESEL 2WD) (HIGH ROOF), KL1T (2500cc DIESEL 4WD) <MMTH PRODUCT>	(AUS)	D6128M	K6741
15.01 ~	KK3T (2500cc DIESEL 2WD) (HIGH ROOF), KK4T (2400cc 2WD) (HIGH ROOF), KL3T (2500cc DIESEL 4WD) <MMTH PRODUCT>	(ZAF)	D6128M	K6741
15.01 ~	KL1T (2400cc 4WD), KL3T (2500cc DIESEL 4WD) <MMTH PRODUCT>	MALAYSIA SPEC (GEN-RHD)	N/A	K6741
		EXCEPT ABOVE (GEN-RHD)	D6128M	
		KK3T (2500cc DIESEL 2WD) <MMTH PRODUCT> (GEN-RHD)	D6128M	K6741

INDEX

JAPANESE
VEHICLE

NISSAN
INFINITI

TOYOTA
LEXUS

MAZDA

ISUZU

HONDA

MITSUBISHI
FUSO

SUBARU

HINO

SUZUKI

DAIHATSU

KOREAN
VEHICLE

HYUNDAI

KIA

DAEWOO

SSANGYONG

AMERICAN
VEHICLE

EUROPEAN
VEHICLE

L300

YEAR	APPLICATION	FRONT	REAR
	L031 (GEN)	K6618A	K6637
	L032 FRONT DRUM MODEL (GEN)	K6618A	K6637
	FRONT DISC MODEL (GEN)	D6014	K6664
83.04~	L035G, L037G, L038, L039, L062, L065, L068 (GEN)	D6014	K6664
86.09~13.12	P01V, P01W (GEN,HKG)	K6618A	K6637
	P02V, P03V, P03W, P04W, P05V, P05W, P12V, P13V, P14V (GEN,CHL,GCC,HKG,NZL,PHL,TUR)	D6018M or D6082	K6664
	P02W, P06V, P12W, P13W, P16V (GEN,COL,GCC,HKG)	D6082	K6664
	P04V, P14W, P25W, P45V (GEN,NZL)	D6018M	K6664
	P23W (GEN)	D6082	K6686
	P24W (GEN)	D6018M or D6082	K6664 or K6686
	P25V (NZL)	D6077	K6686
99.09~02.05	P15W (2500cc DIESEL 2WD) (BRA)	D6018M	K6664
91.07~02.05	P03W, P13W (2000cc 2WD) (CHN)	D6082	K6664
	P23W (2000cc 4WD) (CHN)	D6082	K6686

L300 TRUCK

YEAR	APPLICATION	FRONT	REAR
94.06~95.06	P13T (2000cc 2WD) (GEN)	D6081	K6721

L400

YEAR	APPLICATION	FRONT	REAR
94.06~02.05	PA3W (2000cc 2WD), PA4W (2400cc 2WD) (CHN)	D6081	K6715
	PC3W (2000cc 2WD) (CHN)	D6081	K6718
	PD3W (2000cc 4WD) (CHN)	D6039M or D6081	D6054M
	PD4W (2400cc 4WD) (CHN)	D6039M	D6054M

LANCER FORTIS

YEAR	APPLICATION	FRONT	REAR
12.09~	CY3A (1800cc) <CMC PRODUCT> (GEN)	N/A	D6124

LANCER SPORTBACK

YEAR	APPLICATION	FRONT	REAR
08.09~	~09.03 (GEN-LHD)	- - - -	- - - -
	CX3A (1800cc 2WD) 09.04~11.09 (GEN-LHD)	D6108H	D6124
	11.10~ (GEN-LHD)	- - - -	- - - -
08.09~	2000cc TURBO 4WD 6MT (RALLIART ED) ~11.08 (GEN)	D6039M	D6106
	EXC. EUROPE USE (GEN)	D6108H	D6106
	EUROPE USE ONLY (GEN)	D6108H	D6124
08.09~	2000cc 2WD 5MT (GEN)	D6108H	D6124
	~09.03 (GEN-LHD)	- - - -	- - - -
	CX4A (2000cc TURBO 4WD 6MT) (RALLIART ED) 09.04~10.06 EXC. EUROPE USE (GEN-LHD)	N/A	D6106
	EUROPE USE ONLY (GEN-LHD)	D6039M	D6106
	10.07~11.08 EXC. EUROPE USE (GEN-LHD)	- - - -	- - - -
	EUROPE USE ONLY (GEN-LHD)	- - - -	- - - -
	11.09~ (GEN-LHD)	D6108H	D6124
08.09~	~14.06 (GEN)	D6108H	D6106
	14.06~ (GEN)	- - - -	D6106
08.09~	CX6A (1800cc 2WD) (GEN-LHD)	D6108H	D6124

LANCER STATION WAGON

YEAR	APPLICATION		FRONT	REAR
85.02~92.03	C11V (1300cc 2WD)	~90.05 (GEN)	D6010	K6669
		90.06~ (GEN)	D6070	K6701
	C12V (1500cc 2WD)	~87.05 (GEN,GCC)	D6010	K6669
		87.06~90.05 (GEN,GCC)	D6010 or D6017	K6669
		90.06~ (GEN,GCC)	D6070 or N/A	K6701
	C37V (1800cc 4WD)	~90.05 (GEN)	D6017	K6636
		90.06~90.11 (GEN)	D6070	K6701
		90.12~ (GEN)	N/A	K6701
92.06~02.12	CB1W (1300cc 2WD), CB5W (1800cc 2WD) (GEN,GCC,HKG)		D6070	K6701
	CB2W (1500cc 2WD) (GEN,GCC)		D6070	K6701
	CB4W (1600cc 2WD), CB8W (2000cc DIESEL 2WD) (GEN,GCC)		D6070	K6701 D6067M
	CD4W (1600cc 4WD) (GEN)		D6043M	K6687

MINICA TOPPO

YEAR	APPLICATION	FRONT	REAR
96.09~97.06	H31A (660cc) (SGP)	D6038	K6707

MIRAGE, SPACE STAR

YEAR	APPLICATION		FRONT	REAR
98.06~	DG1A, DG3A, DG4A, DG5A (SPACE STAR)	REAR DRUM MODEL (GEN)	D6090	K6701 OR K6733
		REAR DISC MODEL (GEN)		D6120H
12.04~	A03A (1200cc) <MMTH PRODUCT>	H-LINE (GEN-LHD)	D6100	K6744
		H-LINE ~12.07 (GEN-LHD)	D6100	K6744
		(W/ AUTOMATIC STOP&GO) 12.08~13.02 (GEN-LHD)	D6100	K1267
		13.03~ (GEN-LHD)	D6100	- - - -
		M-LINE (GEN-LHD)	D6100	K6744
12.04~	A03A (1200cc) <MMTH PRODUCT>	H-LINE (GEN-RHD)	D6100	K6744
		H-LINE ~12.07 (GEN-RHD)	D6100	K6744
		(W/ AUTOMATIC STOP&GO) 12.08~13.02 (GEN-RHD)	D6100	K1267
		13.03~ (GEN-RHD)	D6100	- - - -
		M-LINE (GEN-RHD)	D6100	K6744
12.04~	A03A (1200cc) <MMTH PRODUCT>	(ARG)	D6100	K6744
12.04~	A03A (1200cc) <MMTH PRODUCT>	(CHL)	D6100	K6744
12.04~	A03A (1200cc) <MMTH PRODUCT>	(GCC)	D6100	K6744
12.04~	A03A (1200cc) <MMTH PRODUCT>	(MAR)	D6100	K6744
12.04~	A03A (1200cc) <MMTH PRODUCT>	(ZAF)	D6100	K6744

MONTERO SPORT

YEAR	APPLICATION		FRONT	REAR
96.05~99.05	K86W (3000cc 2WD) (PRI)		D6039M	K6718
	K96W (3000cc 4WD), K97WG (2800cc DIESEL 4WD) (BRN,PRI,SGP)		D6039M	D6086M
15.10~	KR1W (2400cc DIESEL) <MMTH PRODUCT> (GEN,ZAF)	(PARKING) K2392	N/A	D6086M
	KR3W (2500cc DIESEL) <MMTH PRODUCT> (GEN)		N/A	K6741 D6086M
	KS3W (2500cc DIESEL) <MMTH PRODUCT> (GEN,GCC)		N/A	D6086M
	KR5W, KS5W (3000cc) <MMTH PRODUCT> (GEN,GCC)		N/A	D6086M
	KS1W (2400cc DIESEL) <MMTH PRODUCT> (GEN,ZAF)		N/A	D6086M

INDEX

JAPANESE
VEHICLE

NISSAN
INFINITI

TOYOTA
LEXUS

MAZDA

ISUZU

HONDA

MITSUBISHI
FUSO

SUBARU

HINO

SUZUKI

DAIHATSU

KOREAN
VEHICLE

HYUNDAI

KIA

DAEWOO

SSANGYONG

AMERICAN
VEHICLE

EUROPEAN
VEHICLE

NATIVA, PAJERO SPORT

YEAR	APPLICATION			FRONT	REAR
97.06 ~ 11.03	K86W (3000cc 2WD)	<NATIVA>	(GEN,BRA,TWN)	D6039M	K6718
	K94W (2500cc DIESEL 4WD)	<NATIVA>	(GEN,ARG)	D6039M	D6086M
	K96W (3000cc 4WD)	<NATIVA>	(GEN,BRA,GCC,TWN)	D6039M	D6086M
	K97W (2800cc DIESEL 4WD)	<NATIVA>	(GEN)	D6039M	D6086M
	K99W (3500cc 2WD)	<NATIVA>	(CHL,NGA,TWN)	D6039M	K6718 D6086M
99.06 ~ 06.08	K86W (3000cc 2WD)	<PAJERO SPORT>	(BRA)	D6039M	K6718
	K96W (3000cc 2WD), K97W (2800cc DIESEL 4WD)	<PAJERO SPORT>	(BRA)	D6039M	D6086M
	02.12 ~ 03.04	K96W (3000cc 4WD)	<PAJERO SPORT>	(CHN)	D6039M D6024M
08.07 ~	KG4W (2500cc DIESEL) <MMTH PRODUCT>	M-LINE	~09.02 (GEN-LHD)	- - - -	SHOE - - - - PAD D6086M
			09.03~ (GEN-LHD)	D6128M	K6741 D6086M
			~09.02 (GEN-LHD)	- - - -	SHOE - - - - PAD D6086M
			09.03~11.07 (GEN-LHD)	D6128M	K6741 D6086M
		P-LINE (EURO2 HI-PWR)	11.08~ (GEN-LHD)	- - - -	SHOE - - - - PAD D6086M
			~09.02 (GEN-LHD)	- - - -	SHOE - - - - PAD D6086M
			09.03~ (GEN-LHD)	D6128M	K6741 D6086M
			~09.02 (GEN-LHD)	- - - -	- - - -
		P-LINE (EURO3)	09.03~12.09 (GEN-LHD)	D6128M	K6741
			12.10~ (GEN-LHD)	D6128M	- - - -
08.07 ~	KG4W (2500cc DIESEL) <MMTH PRODUCT>	M-LINE	~09.02 (GEN-RHD)	- - - -	- - - -
			09.03~ (GEN-RHD)	D6128M	K6741
			~09.02 (GEN-RHD)	- - - -	- - - -
			09.03~12.09 (GEN-RHD)	D6128M	K6741
		P-LINE (EURO2 HI-PWR)	12.09~ (GEN-RHD)	- - - -	- - - -
			~09.02 (GEN-RHD)	- - - -	SHOE - - - - PAD D6086M
			09.03~ (GEN-RHD)	D6128M	K6741 D6086M
			~09.02 (GEN-RHD)	- - - -	- - - -
		P-LINE (EURO3)	09.03~ (GEN-RHD)	D6128M	K6741
			~09.02 (GEN-RHD)	- - - -	- - - -
08.07 ~	KG6W (3000cc 2WD) <MMTH PRODUCT>	~11.07 (GEN-LHD)		- - - -	SHOE - - - - PAD D6086M
		11.08 (GEN-LHD)		D6128M	K6741 D6086M
08.07 ~	KG6W (3000cc 2WD) <MMTH PRODUCT>	~11.07 (GEN-RHD)		- - - -	SHOE - - - - PAD D6086M
		11.08 (GEN-RHD)		D6128M	K6741 D6086M
08.07 ~	KH4W (2500cc DIESEL) <MMTH PRODUCT>	~09.02 (GEN)		- - - -	SHOE - - - - PAD D6086M
		09.03~09.09 (GEN)		D6128M	K6741 D6086M
		09.10~ (GEN)		D6128M	SHOE - - - - PAD D6086M

NATIVA, PAJERO SPORT

YEAR	APPLICATION				FRONT	REAR
08.07 ~	KH4W (2500cc DIESEL) <MMTH PRODUCT>	M-LINE, P-LINE (EURO4 / HI-PWR 5MT)	~09.02	(GEN-LHD)	- - - -	SHOE - - - - PAD D6086M
			09.03~	(GEN-LHD)	D6128M	K6741 D6086M
08.07 ~	KH4W (2500cc DIESEL) <MMTH PRODUCT>	P-LINE (EURO4 / HI-PWR 5AT)	~09.02	(GEN-LHD)	- - - -	SHOE - - - - PAD D6086M
			09.03~09.09	(GEN-LHD)	D6128M	K6741 D6086M
			09.10~10.05	(GEN-LHD)	D6128M	SHOE - - - - PAD D6086M
			10.06~	(GEN-LHD)	D6128M	K6741 D6086M
08.07 ~	KH4W (2500cc DIESEL) <MMTH PRODUCT>	P-LINE (EURO2 / HI-PWR)	~09.02	(GEN-LHD)	- - - -	SHOE - - - - PAD D6086M
			09.03~09.09	(GEN-LHD)	D6128M	K6741 D6086M
			09.10~13.04	(GEN-LHD)	D6128M	SHOE - - - - PAD D6086M
			13.05~	(GEN-LHD)	D6128M	K6741 D6086M
08.07 ~	KH4W (2500cc DIESEL) <MMTH PRODUCT>	M-LINE, P-LINE (EURO2,3)	~09.02	(GEN-RHD)	- - - -	SHOE - - - - PAD D6086M
			09.03~	(GEN-RHD)	D6128M	K6741 D6086M
		P-LINE (EURO2 / HI-PWR 5AT)	~09.02	(GEN-RHD)	- - - -	SHOE - - - - PAD D6086M
			09.03~09.09	(GEN-RHD)	D6128M	K6741 D6086M
			09.10~10.11	(GEN-RHD)	D6128M	SHOE - - - - PAD D6086M
			10.12~	(GEN-RHD)	D6128M	K6741 D6086M
08.07 ~	KH4W (2500cc DIESEL) <MMTH PRODUCT>	P-LINE (EURO4 / HI-PWR 5MT)	~09.02	(ARG)	- - - -	- - - -
			09.03~09.09	(ARG)	D6128M	K6741
			09.10~10.05	(ARG)	D6128M	- - - -
			10.06~11.07	(ARG)	D6128M	K6741
			11.08~	(ARG)	D6128M	- - - -
		P-LINE (EURO4 / HI-PWR 5AT)	~09.02	(ARG)	- - - -	- - - -
			09.03~09.09	(ARG)	D6128M	K6741
			09.10~10.05	(ARG)	D6128M	- - - -
			10.06~12.09	(ARG)	D6128M	K6741
			12.10~	(ARG)	D6128M	- - - -
08.07 ~	KH4W (2500cc DIESEL) <MMTH PRODUCT>	~09.02	(IND)	- - - -	SHOE - - - - PAD D6086M	
		09.03~09.09	(IND)	D6128M	K6741 D6086M	
		09.10~	(IND)	D6128M	SHOE - - - - PAD D6086M	

INDEX

JAPANESE
VEHICLE

NISSAN
INFINITI

TOYOTA
LEXUS

MAZDA

ISUZU

HONDA

MITSUBISHI
FUSO

SUBARU

HINO

SUZUKI

DAIHATSU

KOREAN
VEHICLE

HYUNDAI

KIA

DAEWOO

SSANGYONG

AMERICAN
VEHICLE

EUROPEAN
VEHICLE

NATIVA, PAJERO SPORT

	YEAR	APPLICATION		FRONT	REAR
INDEX JAPANESE VEHICLE NISSAN INFINITI TOYOTA LEXUS MAZDA ISUZU HONDA MITSUBISHI FUSO SUBARU HINO SUZUKI DAIHATSU KOREAN VEHICLE HYUNDAI KIA DAEWOO SSANGYONG AMERICAN VEHICLE EUROPEAN VEHICLE	08.07~	KH4W (2500cc DIESEL) <MMTH PRODUCT>	~09.02 (ZAF)	- - - -	SHOE - - - - PAD D6086M
			09.03~09.09 (ZAF)	D6128M	K6741 D6086M
			09.10~12.09 (ZAF)	D6128M	SHOE - - - - PAD D6086M
			12.10~ (ZAF)	D6128M	K6741 D6086M
	08.07~	KH8W (3200cc DIESEL) <MMTH PRODUCT>	M-LINE, ~09.09 (GEN-LHD)	D6128M	K6741
			P-LINE (5MT) 09.10~12.09 (GEN-LHD)	D6128M	- - - -
			12.10~ (GEN-LHD)	D6128M	K6741
			P-LINE (4AT) (GEN-LHD)	D6128M	K6741 D6086M
	08.07~	KH8W (3200cc DIESEL) <MMTH PRODUCT>	(GEN-RHD)	D6128M	K6741 D6086M
	08.07~	KH8W (3200cc DIESEL) <MMTH PRODUCT>	(ARG)	D6128M	K6741 D6086M
	08.07~11.06	KH8W (3200cc DIESEL) <PAJERO SPORT> <MMTH PRODUCT>	(BRA)	D6128M	K6741 D6086M
	08.07~	KH8W (3200cc DIESEL) <MMTH PRODUCT>	(ZAF)	D6128M	K6741 D6086M
	08.07~	KH9W (3500cc) <MMTH PRODUCT>	P-LINE (EURO2) ~08.11 (GEN-LHD)	- - - -	SHOE - - - - PAD D6086M
			08.12~ (GEN-LHD)	D6128M	K6741 D6086M
			P-LINE (EURO4) ~08.11 (GEN-LHD)	- - - -	- - - -
			08.12~09.09 (GEN-LHD)	D6128M	K6741
			09.10~ (GEN-LHD)	D6128M	- - - -
	08.07~	KH9W (3500cc) <MMTH PRODUCT>	P-LINE (5MT) ~08.11 (GCC)	- - - -	- - - -
			08.12~12.09 (GCC)	D6128M	K6741
			12.10~ (GCC)	D6128M	- - - -
			P-LINE (4AT) ~08.11 (GCC)	- - - -	SHOE - - - - PAD D6086M
			08.12~ (GCC)	D6128M	K6741 D6086M
	08.07~	KH9W (3500cc) <MMTH PRODUCT>	~08.11 (ZAF)	- - - -	- - - -
			08.12~11.07 (ZAF)	D6128M	K6741
			11.08~ (ZAF)	D6128M	- - - -
	11.10~12.10	KH6W (3000cc 4WD) <PAJERO SPORT> <MMTH PRODUCT>	~12.10 (CHN)	D6128M	D6086M
			12.11~ (CHN)	- - - -	
	13.06~	KG5W (2400cc 2WD), KG6W (3000cc 2WD), KH6W (3000cc 4WD) <PAJERO SPORT> <GMMC PRODUCT>		(CHN) D6128M	D6086M
	15.10~	PAJERO SPORT <MMTH PRODUCT>	KR1W (2400cc DIESEL) (GEN,ZAF)	(PARKING) K2392	N/A D6086M
			KR3W, KS3W (2500cc DIESEL) (GEN)		N/A K6741 D6086M
			KR5W, KS5W (3000cc) (GEN,GCC)		N/A D6086M
			KS1W (2400cc DIESEL) (GEN,ZAF)		N/A D6086M
	17.04~	PAJERO SPORT <MMKI PRODUCT>	KR1W, KS1W (2400cc DIESEL) (IDN)	(PARKING) K2392	N/A D6086M
			KR3W, KS3W (2500cc DIESEL) (IDN)		N/A K6741

OUTLANDER PHEV

YEAR	APPLICATION		FRONT	REAR
13.05 ~	GG2W (2000cc 4WD)	(GEN-LHD)	D6039M or D6108H or N/A	D6146M N/A
13.05 ~	GG2W (2000cc 4WD)	~14.03 (GEN-RHD)	D6039M or D6108H or N/A	D6146M
		14.04~ (GEN-RHD)		N/A
15.02 ~	GG2W (2000cc 4WD)	(BRA)	D6108H	D6146M

PAJERO, MONTERO

YEAR	APPLICATION		FRONT	REAR
82 ~	[MONTERO] L024G, L024VG, L043G, L043VG, L047GV, L047GW, L048GV	(GEN)	D6006	K6664
82.04 ~ 91.06	L042G (2600cc), L044G (2500cc DIESEL)	(GEN,GCC)	D6018M or D6039M	K6664
	L043G (2300cc DIESEL)	(GEN,GCC)	D6039M	
	L047G (2600cc), L049G (2500cc DIESEL)	(GEN,GCC)	D6014 or D6018M	
	L048G (2300cc DIESEL)	(GEN,GCC)	D6014	
	L146G (3000cc)	(GEN,GCC)	D6018M	
90.12 ~ 03.06	V11V (2400cc)	~99.05 (GEN,GCC)	D6081	K6715
		99.06~00.06 W/ ABS (GEN,GCC)	D6039M	
		W/O ABS (GEN,GCC)	D6081	
		00.07~ (GEN,GCC)	D6081	
	V11W (2400cc)	(GEN,GCC)	D6081	K6715
	V12C (2600cc)	(GEN,GCC)	D6018M	K6664
	V12V, V12W (2600cc)	~95.05 (GEN,GCC)	D6018M	K6664
		95.06~ (GEN,GCC)	D6081	
90.12 ~ 03.06	V14C, V14V (2500cc DIESEL)	~95.05 (GEN,CIS)	D6018M	K6664
		95.06~ (GEN,CIS)	D6081	K6715
90.12 ~ 03.06	V23W (3000cc), V25W (3500cc), V26W (2800cc DIESEL TURBO)	(SHORT) (GEN,GCC,TWN,ZAF)	D6039M	D6054M
90.12 ~ 03.06	V24W (2500cc DIESEL TURBO) (SHORT)	~93.07 (GEN,CIS,GCC,HKG)	D6018M	D6054M
		93.08~ (GEN,CIS,GCC,HKG)	D6039M	
90.12 ~ 04.04	V23C (3000cc), V23W (3000cc), V24C (2500cc DIESEL TURBO), V25W (3500cc), V26W (2800cc DIESEL TURBO), V45W (3500cc), V46W (2800cc DIESEL TURBO)	(GEN, DEU)	D6039M	D6054M
	V24W (2500cc DIESEL TURBO), V43W (3000cc), V44W (2500cc DIESEL TURBO)	(GEN,CIS, DEU,ZAF)	D6039M	
90.12 ~ 03.06	V31V (2400cc)	~99.05 (GEN,GCC)	D6081	K6715
		99.06~01.05 W/ ABS (GEN,GCC)	D6039M	
		W/O ABS (GEN,GCC)	D6081	
		01.06~ (GEN,GCC)	D6081	
	V31W (2400cc)	~97.05 (GEN,GCC)	D6081	K6715
		97.06~98.05 W/ ABS (GEN,GCC)	D6039M	
		W/O ABS (GEN,GCC)	D6081	
		98.06~99.05 (GEN,GCC)	D6081	
		99.06~ W/ ABS (GEN,GCC)	D6039M	
		W/O ABS (GEN,GCC)	D6081	

INDEX

JAPANESE
VEHICLE

NISSAN
INFINITI

TOYOTA
LEXUS

MAZDA

ISUZU

HONDA

MITSUBISHI
FUSO

SUBARU

HINO

SUZUKI

DAIHATSU

KOREAN
VEHICLE

HYUNDAI

KIA

DAEWOO

SSANGYONG

AMERICAN
VEHICLE

EUROPEAN
VEHICLE

PAJERO, MONTERO

YEAR	APPLICATION		FRONT	REAR
90.12 ~ 03.06	V32V, V32W (2600cc)	~95.05 (GEN,GCC)	D6018M	K6664
		95.06~ (GEN,GCC)	D6081	K6715
	V33V (3000cc), V36V (2800cc DIESEL TUBRO), V36W (2800cc DIESEL TUBRO)	~95.05 (GEN,CIS,GCC,IRN)	D6039M	K6664
		95.06~ (GEN,CIS,GCC,IRN)		K6715
	V34V (2500cc DIESEL)	~93.07 (GEN,CIS)	D6018M	~95.05 K6664
		93.08~ (GEN,CIS)	D6039M	95.06~ K6715
	V34W (2500cc DIESEL)	(GEN)	D6018M	K6664
	V43W (3000cc), V45W (3500cc), V46W (2800cc DIESEL TUBRO)	(GEN,CIS,GCC,HKG)	D6039M	D6054M
92.06 ~ 00.06	V23W (3000cc), V25W (3500cc), V43W (3000cc), V45W (3500cc), V46W (2800cc DIESEL TUBRO)	~93.07 (GEN,GCC,HKG)	D6018M	D6054M
		93.07~ (GEN,GCC,HKG)	D6039M	
	V23W (3000cc), V25W (3500cc), V43W (3000cc), V45W (3500cc), V46W (2800cc DIESEL TUBRO)	(BRA)	D6039M	
95.12 ~ 00.06	V33W (3000cc)	~96.05 (BRA)	D6039M	K6664
	V36W (2800cc DIESEL)	96.06~ (BRA)	D6039M	K6715
	V11V (2400cc), V31V (2400cc), V32V (2600cc)	(CHN)	D6081	K6715
	V31W (2400cc)	~97.05 (CHN)	D6081	
95.12 ~ 00.06	V31W (2400cc)	97.06~99.05 (CHN)	D6039M or D6081	
		99.06~ (CHN)	D6081	
	V33W (3000cc)	(CHN)	D6039M	
	V63W (3000cc)	(ZAF)	D3088	D6106
	V63W (3000cc)	(GEN,GCC)	D6085	D6106
95.12 ~ 00.06	V64W (2500cc DIESEL TURBO)	(GEN,GCC)	D3088	D6106
	V65W (3500cc)	(ZAF)	D3088	D6106
	V65W (3500cc)	~04.06 (HKG)	D6085	D6106
		04.07~ (HKG)	D3088	
00.02 ~ 06.12	V65W (3500cc)	(GEN,GCC)	D3088 or D6085	D6106
	V66W (2800cc DIESEL TURBO), V68W (3200cc DIESEL TURBO)	(GEN,GCC)	D6085	D6106
	V67W (3800cc)	~06.08 (GEN,GCC,ZAF)	D3088	D6106
	V67W (3800cc)	06.09~ (GEN,GCC,ZAF)	D6085	D6106
00.02 ~ 06.12	V63W (3000cc), V65W (3500cc), V67W (3800cc), V73W (3000cc), V75W (3500cc), V76W (2800cc DIESEL TURBO), V77W (3800cc), V78W (3200cc DIESEL TURBO)	(BRA)	D6085	D6106
	V68W (3200cc DIESEL TURBO)	(BRA)	D3088	
00.02 ~ 06.12	V73W (3000cc)	(GEN,GCC,HKG)	D6085	D6106
	V74W (2500cc DIESEL TURBO)	(GEN)	D3088	
	V75W (3500cc), V76W (2800cc DIESEL TURBO), V77W (3800cc), V78W (3200cc DIESEL TURBO)	(GEN,ARG,GCC, HKG,TWN,ZAF)	D3088 or D6085	
00.02 ~ 05.06	V73W (3000cc), V77W (3800cc)	(CHN)	D6085	D6106
06.08 ~	V93W (3000cc)	(GEN)	D6085	D6106
06.08 ~	V93W (3000cc)	(GCC)	D6085	D6106
06.08 ~	V95W (3500cc)	~11.05 (GCC)	D6085	D6106
		11.05~12.06 EGYPT SPEC (GCC)	N/A	
		EXCEPT ABOVE (GCC)	D6085	
		12.07~ (GCC)	D6085	
06.08 ~	V96W (2800cc DIESEL TURBO)	(GEN-LHD)	D6085	D6106

PAJERO, MONTERO

YEAR	APPLICATION			FRONT	REAR
06.08 ~	V97W (3800cc)	EXCEED	~12.06 (GEN)	D2228M	D2090
			12.07~12.08 (GEN)	- - - -	
			12.09~ (GEN)	D2228M	
		SUPER EXCEED	~11.07 (GEN)	D2228M	D2090
			11.08~ (GEN)	- - - -	
		EXCEPT ABOVE	~11.05 (GEN)	D2228M	D2090
			11.06~ (GEN)	- - - -	
06.08 ~	V97W (3800cc)	GLS (EURO4)	~10.08 (GEN-LHD)	D2228M	D2090
			10.09~11.05 (GEN-LHD)	D2228M	- - - -
			11.06~ (GEN-LHD)	- - - -	- - - -
		GLS (EURO2)	(GEN-LHD)	D2228M	D2090
		EXCEPT ABOVE	~11.05 (GEN-LHD)	D2228M	D2090
			11.06~ (GEN-LHD)	- - - -	
06.08 ~	V97W (3800cc)	~08.08 (GEN-RHD)		D2228M	D2090
		08.09~11.05 (GEN-RHD)		D2228M	- - - -
		11.06~ (GEN-RHD)		- - - -	- - - -
06.08 ~	V97W (3800cc)	5MT	~12.06 (GCC)	D2228M	D2090
			12.07~ (GCC)	D2228M	
		5AT	~11.05 (GCC)	D2228M	D2090
			11.06~ EGYPT SPEC (GCC)	D2228M	
		EURO2, 4	EXCEPT ABOVE (GCC)	D2228M	D2090
			~11.05 (GCC)	D2228M	
		GLX	11.06~ (GCC)	- - - -	D2090
			~11.05 (GCC)	D2228M	
			11.06~11.07 (GCC)	- - - -	
			11.08~13.03 (GCC)	D2228M	
			13.04~ (GCC)	- - - -	
06.08 ~	V97W (3800cc)	GLS (EURO2)	06.08 (ZAF)	D2228M	D2090
			06.09~07.06 (ZAF)	D2228M	- - - -
			07.07~12.06 (ZAF)	D2228M	D2090
			12.07~ (ZAF)	- - - -	- - - -
		GLS (EURO4)	06.08 (ZAF)	D2228M	D2090
			06.09~06.12 (ZAF)	D2228M	- - - -
			07.01~07.06 (ZAF)	D2228M	D2090
			07.07~11.05 (ZAF)	D2228M	- - - -
			11.06~ (ZAF)	- - - -	- - - -
06.08 ~	V98V (3200cc DIESEL TURBO)	~13.08 (GEN-RHD)		- - - -	D2090
		13.09~14.06 (GEN-RHD)		D2228M	
		14.07~ (GEN-RHD)		- - - -	
06.08 ~	V98W (3200cc DIESEL TURBO)	(GEN)		D2228M	D2090

INDEX

JAPANESE
VEHICLE

NISSAN
INFINITI

TOYOTA
LEXUS

MAZDA

ISUZU

HONDA

MITSUBISHI
FUSO

SUBARU

HINO

SUZUKI

DAIHATSU

KOREAN
VEHICLE

HYUNDAI

KIA

DAEWOO

SSANGYONG

AMERICAN
VEHICLE

EUROPEAN
VEHICLE

PAJERO, MONTERO

	YEAR	APPLICATION		FRONT	REAR
INDEX JAPANESE VEHICLE NISSAN INFINITI TOYOTA LEXUS MAZDA ISUZU HONDA MITSUBISHI FUSO SUBARU HINO SUZUKI DAIHATSU KOREAN VEHICLE HYUNDAI KIA DAEWOO SSANGYONG AMERICAN VEHICLE EUROPEAN VEHICLE	06.08 ~	V98W (3200cc DIESEL TURBO)	GLS (EURO2,3), GLX (EURO2,3) (GEN-LHD)	D2228M	D2090
			~06.10 (GEN-LHD)	D2228M	D2090
			GLS (EURO4) DPF 2007 MODEL~ 06.11~08.08 (GEN-LHD)		- - - -
			08.09~09.02 (GEN-LHD)		D2090
			09.03~ (GEN-LHD)		- - - -
			~06.10 (GEN-LHD)	D2228M	D2090
			GLS (EURO4), GLX (EURO4) OPEN TYPE DPF 06.11~08.08 (GEN-LHD)		- - - -
			08.09~10.08 (GEN-LHD)		D2090
			10.09~ (GEN-LHD)		- - - -
			~06.10 (GEN-LHD)	D2228M	D2090
			GLX (EURO4) DPF 06.11~11.06 (GEN-LHD)		- - - -
			11.07~ (GEN-LHD)		D2090
			GLX (EURO4) DPF - 2008 MODEL (GEN-LHD)	D2228M	D2090
06.08 ~	06.08 ~	V98W (3200cc DIESEL TURBO)	GLS (EURO2,3), GLX (EURO2,3) (GEN-RHD)	D2228M	D2090
			~06.10 (GEN-RHD)	D2228M	D2090
			GLS (EURO4) 2007 MODEL~ 06.11~08.08 (GEN-RHD)		- - - -
			08.09~09.02 (GEN-RHD)		D2090
			09.03~ (GEN-RHD)		- - - -
			V98W (3200cc DIESEL TURBO) (GCC)	D2228M	D2090
			~06.10 (IND)	D2228M	D2090
			06.11~08.11 (IND)		- - - -
			08.02~13.05 (IND)		D2090
			13.06~ (IND)		- - - -
06.08 ~	06.08 ~	V98W (3200cc DIESEL TURBO)	~06.10 (ZAF)	D2228M	D2090
			GLS (EURO2), GLX (EURO2) 06.11~07.06 (ZAF)		- - - -
			07.07~10.09 (ZAF)		D2090
			10.10~ (ZAF)		- - - -
			~06.10 (ZAF)	D2228M	D2090
			GLS (EURO3), GLX (EURO3) 06.11~06.12 (ZAF)		- - - -
			07.01~07.06 (ZAF)		D2090
			07.07~ (ZAF)		- - - -
			~06.10 (ZAF)	D2228M	D2090
			GLS (EURO3 / HI-PWR), GLX (EURO3 / HI-PWR) 06.11~10.03 (ZAF)		- - - -
			10.04~ (ZAF)		D2090
06.09 ~	06.09 ~	V83W (3000cc) <SHORT>	~09.08 (GCC)	D6085	D6106
			09.09~ (GCC)		- - - -
		V85W (3500cc) <SHORT>	(GCC)	D6085	D6106
06.09 ~	06.09 ~	V86W (2800cc DIESEL TURBO) <SHORT>	(GEN-LHD)	D6085	D6106
06.09 ~	06.09 ~	V87W (3800cc) <SHORT>	~06.10 (GEN)	D3088	D6106
			06.11~08.08 (GEN)	D6085	
			08.09~12.06 (GEN)	- - - -	
			12.07~ (GEN)	D6085	

PAJERO, MONTERO

YEAR	APPLICATION			FRONT	REAR
06.09~	V87W (3800cc) <SHORT>	GLS (EURO2)	~06.10 (GEN-LHD)	D3088	D6106
			06.11~08.08 (GEN-LHD)	D6085	
			08.09~ (GEN-LHD)	- - - -	
		GLS (EURO4)	(GEN-LHD)	D3088 or D6085	D6106
		GLX (EURO2)	~06.10 (GEN-LHD)	D3088	D6106
			06.11~07.06 (GEN-LHD)	- - - -	
			07.07~08.08 (GEN-LHD)	D6085	
			08.09~12.06 (GEN-LHD)	- - - -	
			12.07~ (GEN-LHD)	D6085	
		GLX (EURO4)	~06.10 (GEN-LHD)	D3088	D6106
			06.11~06.12 (GEN-LHD)	- - - -	
			07.01~08.08 (GEN-LHD)	D6085	
			08.09~12.06 (GEN-LHD)	- - - -	
			12.07~ (GEN-LHD)	D6085	
06.09~	V87W (3800cc) <SHORT>		~08.08 (GEN-RHD)	D3088	D6106
			08.09~12.06 (GEN-RHD)	- - - -	
			12.07~ (GEN-RHD)	D6085	
06.09~	V87W (3800cc) <SHORT>	GL (EURO2)	~06.10 (GCC)	D3088	D6106
			06.11~07.06 (GCC)	- - - -	
			07.07~ (GCC)	D6085	
		GL (EURO4)	~06.10 (GCC)	D3088	D6106
			06.11~06.12 (GCC)	- - - -	
			07.01~08.08 (GCC)	D6085	
			08.09~12.06 (GCC)	- - - -	
			12.07~ (GCC)	D6085	
			~06.10 (GCC)	D3088	
			06.11~08.08 (GCC)	- - - -	
		GLS (EURO2)	08.09~ (GCC)	D6085	D6106
		GLX	~06.10 (GCC)	D3088	D6106
			06.11~07.06 (GCC)	- - - -	
			07.07~08.08 (GCC)	D6085	
			08.09~12.06 (GCC)	- - - -	
			12.07~ (GCC)	D6085	
06.09~	V87W (3800cc) <SHORT>	GLS (EURO2)	~06.10 (ZAF)	D3088	D6106
			06.11~07.06 (ZAF)	- - - -	
			07.07~12.06 (ZAF)	D3088	
			12.07~ (ZAF)	D6085	
		GLS (EURO4)	~06.10 (ZAF)	D3088	D6106
			06.11~06.12 (ZAF)	- - - -	
			07.01~07.06 (ZAF)	D3088	
			07.07~12.06 (ZAF)	- - - -	
			12.07~ (ZAF)	D6085	
06.09~	V88W (3200cc DIESEL TURBO) <SHORT>		~08.08 (GEN)	D6085	D6106
			08.09~12.06 (GEN)	D3088	D6106
			12.07 (GEN)	- - - -	- - - -
			12.08~ (GEN)	D3088	D6106
06.09~	V88W (3200cc DIESEL TURBO) <SHORT>		~12.06 (GEN-LHD)	D3088	D6106
			12.07 (GEN-LHD)		- - - -
			12.08~ (GEN-LHD)		D6106

INDEX

JAPANESE
VEHICLE

NISSAN
INFINITI

TOYOTA
LEXUS

MAZDA

ISUZU

HONDA

MITSUBISHI
FUSO

SUBARU

HINO

SUZUKI

DAIHATSU

KOREAN
VEHICLE

HYUNDAI

KIA

DAEWOO

SSANGYONG

AMERICAN
VEHICLE

EUROPEAN
VEHICLE

PAJERO, MONTERO

YEAR	APPLICATION	FRONT	REAR
06.09~	V88W (3200cc DIESEL TURBO) <SHORT>	~12.06 (ZAF)	D6106
		12.07 (ZAF)	----
		12.08~ (ZAF)	D6106
06.12~	V87W (3800cc), V88W (3200cc DIESEL TURBO) (PAJERO)	(BRA) D6085	D6106
	V97W (3800cc), V98W (3200cc DIESEL TURBO) (PAJERO)	(BRA) D2228M	D2090
07.07~	V87W (3800cc) (PAJERO)	~07.11 (CHN)	----
		07.12~13.02 (CHN)	D6106
		13.03~ (CHN)	----
07.07~	V87W (3800cc) (PAJERO)	~07.11 (GCC)	----
		07.12~13.02 (GCC)	D6106
		13.03~ (GCC)	----
07.07~	V93W (3000cc) (PAJERO)	~08.08 (GEN)	----
		08.09~ (GEN)	D6106
07.07~	V93W (3000cc) (PAJERO)	~08.08 (GEN-LHD)	----
		08.09~ (GEN-LHD)	D6106
07.07~	V93W (3000cc) (PAJERO)	~08.08 (CHN)	----
		08.09~ (CHN)	D6106
07.07~	V96W (2800cc DIESEL TURBO) (PAJERO)	~08.08 (GEN-LHD)	----
		08.09~09.08 (GEN-LHD)	D6106
		09.09~09.10 (GEN-LHD)	----
		09.11~10.09 (GEN-LHD)	D6106
		10.10~ (GEN-LHD)	----
07.07~	V97W (3800cc) (PAJERO)	~07.11 (CHN)	----
		07.12~14.06 (CHN)	D2090
		14.07~ (CHN)	----
08.11~	V98W (3200cc DIESEL TURBO) (PAJERO)	(KOR) D2228M	D2090

PAJERO IO, MONTERO IO

YEAR	APPLICATION	PARKING	FRONT	REAR
98.11~05.03	H65W (1600cc 4WD), H66W (1800cc 4WD), (GEN,ARG, GCC,HKG,ZAF)	----	D6089	K6723
	H76W (1800cc 4WD) ~00.12 (GEN,GCC,HKG,ZAF)	----	D6089	K6723
	01.01~ (GEN,GCC,HKG,ZAF)	K6704	D6089	K6723 D6024M
99.01~01.08	H76W (1800cc 4WD) (BRA)	----	D6089	K6723
99.06~01.08	H65W (1600cc 4WD), H76W (1800cc 4WD) (CHN)	----	D6089	K6723

PAJERO MINI

YEAR	APPLICATION	FRONT	REAR
96.06~98.08	H51A (660cc 2WD), ~97.05 (BRN,SGP)	D6083	K6687
	H56A (660cc 4WD) 97.06~ (BRN,SGP)	D6089	

PROTON PERDENA

YEAR	APPLICATION	FRONT	REAR
95 ~	E55A (MYS)	D6043M	D6024M

PROTON SAGA, PROTON ISWARA, PROTON WIRA

YEAR	APPLICATION	FRONT	REAR
86 ~	C21, C22 ~87.06 (GEN)	D6010	~90.08 K6674
	87.06~ (GEN)	D6070	90.08~ K6712

INDEX

JAPANESE
VEHICLE

NISSAN
INFINITI

TOYOTA
LEXUS

MAZDA

ISUZU

HONDA

MITSUBISHI
FUSO

SUBARU

HINO

SUZUKI

DAIHATSU

KOREAN
VEHICLE

HYUNDAI

KIA

DAEWOO

SSANGYONG

AMERICAN
VEHICLE

EUROPEAN
VEHICLE

PROTON SAGA, PROTON ISWARA, PROTON WIRA

YEAR	APPLICATION	FRONT	REAR
93 ~	C96, C97 (MYS)	D6070	K6712
	C98 (MYS)	D6043M	D6067M
93 ~	WIRA (MYS)	D6070	- - - -

RVR

YEAR	APPLICATION	FRONT	REAR
12.12 ~ 12.07	GA2W (2000cc) (KOR)	D6108H	D6106

SAPORO

YEAR	APPLICATION	FRONT	REAR
81.09 ~	A161 (GEN)	D6004	K6646
81.09 ~	A163, A164 A164 TURBO (GEN)	D6009	K6646
	EXCEPT ABOVE (GEN)	D6014	D6002

SIGMA, MAGNA

YEAR	APPLICATION	FRONT	REAR
90.12 ~ 96.07	F16A (3000cc 2WD) (GEN,GCC,HKG)	D6039M	D6024M
92.12 ~ 96.07	F16A (3000cc 2WD) (CHN)	D6039M	D6024M
96.09 ~ 99.08	F36A (3000cc 2WD) <MMAL PRODUCT> (CHN)	N/A	D11172
96.09 ~ 05.09	F36A (3000cc 2WD) <MMAL PRODUCT> (GEN,GCC,HKG)	N/A	D11172
	F38A (3500cc 2WD) <MMAL PRODUCT> ~99.06 (GCC,TWN)	D6039M	D11172
	99.07~ (GCC,TWN)	N/A	

SPACE GEAR, L400 VAN

YEAR	APPLICATION	FRONT	REAR
94.06 ~ 05.06	PA3V (2000cc 2WD) (GEN,GCC,HKG)	D6081	K6715
	PA3W (2000cc 2WD) (GEN,GCC)	D6081	K6715
	PA4W (2400cc 2WD) (GEN,GCC,HKG,ZAF)	D6081	K6715
	PA5W (2500cc DIESEL 2WD) (GEN,PHL)	D6039M or D6081	K6715
94.06 ~ 05.06	PB3V (2000cc 2WD) (GEN,GCC,HKG)	D6081	K6718
	PB4V (2400cc 2WD), PB5V (2500cc DIESEL 2WD), PC3W (2000cc 2WD), PC5W (2500cc DIESEL 2WD) (GEN,GCC)	D6081	K6718
	PD3W (2000cc 4WD), PD5W (2500cc 4WD) (GEN)	D6039M or D6081	D6054M
	PD4W (2400cc 4WD) (GEN,HKG)	D6039M	D6054M

SPACE RUNNER

YEAR	APPLICATION	PARKING	FRONT	REAR
91.06 ~ 99.05	N11W (1800cc 2WD) (GEN,HKG)	K6704	D6043M	K6701 D6024M

SPACE WAGON

YEAR	APPLICATION	PARKING	FRONT	REAR
84.04 ~ 91.04	D05W (1800cc 2WD) (GEN,GCC)	- - - -	D6017 or N/A	K6669
91.05 ~ 00.11	N31W (1800cc 2WD), N33W (2000cc 2WD), N38W (2000cc DIESEL TURBO 2WD), N41W (1800cc 4WD) (GEN,GCC,HKG)	- - - -	D6043M	D6024M
	N43W (2000cc 4WD) (GEN)	- - - -	D6039M or D6043M	
93.04 ~ 98.07	N31W (1800cc 2WD) (CHN)	- - - -	D6043M	K6687

INDEX

JAPANESE
VEHICLE

NISSAN
INFINITI

TOYOTA
LEXUS

MAZDA

ISUZU

HONDA

MITSUBISHI
FUSO

SUBARU

HINO

SUZUKI

DAIHATSU

KOREAN
VEHICLE

HYUNDAI

KIA

DAEWOO

SSANGYONG

AMERICAN
VEHICLE

EUROPEAN
VEHICLE

SPACE WAGON

YEAR	APPLICATION		PARKING	FRONT	REAR
93.12~00.11	N34W (2400cc 2WD)	(BRA)	- - - -	D6043M	D6024M
97.08~04.04	N84W (2400cc 2WD)	(GEN,GCC,HKG)	K6704	D6039M or D6097 or D6108H	K6723 D6049M
97.08~04.04	N84W (2400cc 2WD)	~98.06 (NZL,ZAF)	K6704	D6097	K6723 D6049M
		98.07~ (NZL,ZAF)		D6039M	
98.07~02.04	N84W (2400cc 2WD)	(CHN)	- - - -	D6039M	K6723
98.07~04.01	N84W (2400cc 2WD)	(BRA)	- - - -	D6039M	K6723

TOWNY

YEAR	APPLICATION		FRONT	REAR
99.01~98.03	H32A, H32V (660cc 2WD)	(CABIB)	D6038	K6707
99.03~03.08	H42A (660cc 2WD)	(GEN)	D6100	K6726

- INDEX
- JAPANESE
VEHICLE
- NISSAN
INFINITI
- TOYOTA
LEXUS
- MAZDA
- ISUZU
- HONDA
- MITSUBISHI
FUSO
- SUBARU
- HINO
- SUZUKI
- DAIHATSU
- KOREAN
VEHICLE
- HYUNDAI
- KIA
- DAEWOO
- SSANGYONG
- AMERICAN
VEHICLE
- EUROPEAN
VEHICLE

SUBARU

600	519
700	519
DOMINGO	519
IMPREZA	519
JUSTY	519
LEGACY	519
SUBARU	519
SVX	519
VIVIO	520

INDEX

JAPANESE
VEHICLE

NISSAN
INFINITI

TOYOTA
LEXUS

MAZDA

ISUZU

HONDA

MITSUBISHI
FUSO

SUBARU

HINO

SUZUKI

DAIHATSU

KOREAN
VEHICLE

HYUNDAI

KIA

DAEWOO

SSANGYONG

AMERICAN
VEHICLE

EUROPEAN
VEHICLE

600

YEAR	APPLICATION	FRONT	REAR
82 ~	(SEA)	K7720	K7722

700

YEAR	APPLICATION	FRONT	REAR
85 ~	KT3, KT4, KR3, KR4 (GEN)	K7723	K7724

DOMINGO

YEAR	APPLICATION	FRONT	REAR
87 ~	KJ5, KJ6, KJ8, KL6	87 (GEN,GCC,TWN)	K7724
		88 (GEN,GCC,TWN)	K7734
		89 (GEN,GCC,TWN)	K7743

IMPREZA

YEAR	APPLICATION	FRONT	REAR
93 ~	GC3, GC4, GC5, GF3, GF4, GF5, GF6	~96.08 (GEN)	D7014M
		96.08~97.08 (GEN)	D7014M or D7068
		97.08~ (GEN)	D7068
	GC8, GF8	~96.07 (GEN)	D7017M
		96.07~ (GEN)	D7036

JUSTY

YEAR	APPLICATION	FRONT	REAR
87 ~	KA5, KA6, KD5, KD6 (RHD)	~ 88 (GEN)	D1018
		88 ~ (GEN)	D7023M
	KA7, KA8, KD7, KD8 (RHD)	(GEN)	D7033M
96 ~97	(GEN)	D9005M	K0032

LEGACY

YEAR	APPLICATION	FRONT	REAR
90 ~	BD, BF W/O TURBO (GEN)	D7014M	SHOE *1
	W/ TURBO (GEN)	D7017M	PAD D7020M

*1 DL, GL ... K7747 , TI ... K7744

94.01~	BD4, BD5, BD6, BD7, BG4, BG5, BG6, BG7	14 INCH ~96.05 (GEN)	D7014M	K7747 D7020M
		96.05~ (GEN)	D7068	
		15 INCH (GEN)	D7036	

SUBARU

YEAR	APPLICATION	FRONT	REAR
79 ~	AB1, AB2, AB3, AB4, AB5, AF1, AF2, AF4, AF5, AJ5, AM2, AM3, AM4, AM5, AW2, AW4 (RHD) (AUS)	D7005M	K7711
~83.10	AB1, AB2, AB4, AB5, AF1, AF2, AF5, AJ5, AM2, AM3, AM5, AW4 (GEN)	D7005M	K7711
83.10~	AB1, AB2, AB4, AB5, AF1, AF2, AF5, AJ5, AM2, AM3, AM5, AW4 (GEN)	N/A	----
84.08~	AF5 (GEN)	N/A	K7711

SVX

YEAR	APPLICATION	FRONT	REAR
92.03~96.11	CX (GEN)	D7028M	D7020M

INDEX

JAPANESE
VEHICLE

NISSAN
INFINITI

TOYOTA
LEXUS

MAZDA

ISUZU

HONDA

MITSUBISHI
FUSO

SUBARU

HINO

SUZUKI

DAIHATSU

KOREAN
VEHICLE

HYUNDAI

KIA

DAEWOO

SSANGYONG

AMERICAN
VEHICLE

EUROPEAN
VEHICLE

VIVIO

YEAR	APPLICATION	FRONT	REAR
93 ~	KK3, KK4, KW3, KW4 (GEN)	D7031	K7731

INDEX

JAPANESE
VEHICLE

NISSAN
INFINITI

TOYOTA
LEXUS

MAZDA

ISUZU

HONDA

MITSUBISHI
FUSO

SUBARU

HINO

SUZUKI

DAIHATSU

KOREAN
VEHICLE

HYUNDAI

KIA

DAEWOO

SSANGYONG

AMERICAN
VEHICLE

EUROPEAN
VEHICLE

SUZUKI

800	523
A-STAR.....	523
AERIO	523
ALTO.....	523
APV.....	523
BALENO.....	524,525
BALENO ALTURA	524,525
BALENO RS.....	524,525
CAPPUCINO	523
CARRY.....	523,524
CELERIO.....	523
CIAZ.....	524
CULTUS	524
DZIRE	529,530
EECO.....	524
ERTIGA.....	524
ESCUDO.....	524
ESTEEM.....	524,525
EVERY.....	525
FORSA.....	529,530
FRONTE	525
GA413.....	523,524
GRAND VITARA XL-7.....	525
GRAND VITARA, GRAND VITARA X	525
GYPSY	526
HOLDEN BARINA	526
HOLDEN DROVER	526
HOLDEN SCURRY.....	526
IGNIS	526
JIMNY.....	526,527
KEI.....	527
KIZASHI.....	527
LIANA	527
LJ80.....	527
MARUTI ALTO	523
MR WAGON.....	527
OMNI	527
PASCAL	528
RITZ	528
S-CROSS.....	528
SAMURAI.....	526,527
SIDEKICK	528
SIDEKICK SPORT	528
SIERRA	526,527
SK408, SK410.....	523,524
SPRINT	528
SS80	523
STINGRAY.....	529
SUPER CARRY	523,524
SWIFT	529,530
SX4.....	530
VERONA.....	530
VITARA	530,531
VITARA BREZZA.....	531
WAGON R.....	531,532
WAGON R+.....	532
X-90	532
XL-7	525
ZEN	532
ZEN ESTILO.....	532

INDEX

JAPANESE
VEHICLE

NISSAN
INFINITI

TOYOTA
LEXUS

MAZDA

ISUZU

HONDA

MITSUBISHI
FUSO

SUBARU

HINO

SUZUKI

DAIHATSU

KOREAN
VEHICLE

HYUNDAI

KIA

DAEWOO

SSANGYONG

AMERICAN
VEHICLE

EUROPEAN
VEHICLE

800, SS80, ALTO, MARUTI ALTO, A-STAR, CELERIO

YEAR	APPLICATION	FRONT	REAR
81 ~	SS80A, SS80F, SS80G, SS80V (GEN)	D5009	K9907
	MA800 (GEN)	D5009	N/A
	RF308 (CHL,SAU)	N/A	K9959
	SB308 (GEN)	D5009	K7728 or N/A
	SD306 (GEN,HKG)	D9023	K9944
	SR306 (GEN,HKG)	D9013	K9931
	SS40T, SS80AF, SS80AG, SS80AV, SS80F,SS80G, SS80V (GEN)	D5009	K9907
99 ~	(GEN)	D9005M	K9931
00 ~	RA410 (GEN,CHL,HKG)	D9027	K9959 or K9967
	MA800 (GEN)	D5009	N/A
	RF410 (GEN,ME)	D9027	K9959
	SH410 (GEN)	D9005M	K9931
	AMF310, AMF310-2, AMF310-3 (ALTO, CELERIO) (GEN)	D9029M	K9992
	AMF310 (AUS,CHL,HKG,SAU,SGP,TWN,ZAF)	D9029M	K9992
	AMF310 (CHN)	----	----
	AOD308 (800) (ASIA,LA)	D9027	N/A
00.01~ 14.01	800 (800cc PETROL)	BRAKE INDIA (IND)	D5009 or N/A
		KALYANI BRAKES, ECHLIN BRAKES (IND)	N/A
01.01~ 12.01	ALTO (800cc PETROL, 1100cc PETROL) (IND)	N/A	N/A
08.10~ 14.02	A-STAR (1000cc PETROL) (IND)	D9029M	K9992
12.10~	ALTO 800 (800cc PETROL) (IND)	D9027	N/A
12.10~	ALTO K10 (1000cc PETROL) (IND)	D9027	N/A
14.02~	CELERIO (800cc DIESEL, 1000cc PETROL) (IND)	D9027	K9992

AERIO

YEAR	APPLICATION	FRONT	REAR
	RH420 (BRA,PRI,SAU)	D9035M	K0032
04 ~07	RH423 (ME,PRI,SAU)	D9035M	K0032
06 ~07	RH423 (GEN,LA)	D9042M	K0032

APV

YEAR	APPLICATION	FRONT	REAR
	GC415T, GC416T (GEN)	D0044	K9980
	GC415V, GC416V W/O ABS (GEN)	D0044	K9980
	W/ ABS (GEN)	D2282	K9000

CAPPUCINO

YEAR	APPLICATION	FRONT	REAR
93 ~	SX306 (GEN)	D9005M	D9022

CARRY, SUPER CARRY, SK408, SK410, GA413

YEAR	APPLICATION	FRONT	REAR
81 ~	ST90, ST90K, ST90V (GEN)	K9910	K9910
86 ~	(GEN)	D5009	K9923
93 ~	70 VAN, 80 PICK UP (GEN)	D5009	K9923

INDEX

JAPANESE
VEHICLE

NISSAN
INFINITI

TOYOTA
LEXUS

MAZDA

ISUZU

HONDA

MITSUBISHI
FUSO

SUBARU

HINO

SUZUKI

DAIHATSU

KOREAN
VEHICLE

HYUNDAI

KIA

DAEWOO

SSANGYONG

AMERICAN
VEHICLE

EUROPEAN
VEHICLE

CARRY, SUPER CARRY, SK408, SK410, GA413

YEAR	APPLICATION	FRONT	REAR
94 ~	SK408 (DA11T, DA11V) (GEN)	K9910 or N/A	K9923
	SK410 (DA21T, DA21V) FRONT DRUM MODEL (GEN)	K9910	K9923
	FRONT DISC MODEL (GEN)	D5009 or D9017	or K9943
	GA413 (DA32T, DA32V) (GEN)	D9029M	K5524
	DV21 (GEN)	D9017	K9943
	GC415T, GC416T (GEN)	D0044	K9980
	GC415V, GC416V W/O ABS (GEN)	D0044	K9980
	W/ ABS (GEN)	D2282	K9000
	GE306 (GEN)	D9041	K9973

CIAZ

YEAR	APPLICATION	FRONT	REAR
14.11~	1300cc DIESEL, 1400cc PETROL (MARUTI MADE) (IND)	D9039M	N/A
15 ~	AVB414 (1400cc PETROL) (MARUTI MADE) (AFC,CHL,HKG,PER,SAU,ZAF)	D9039M	N/A
15 ~	AVB414 (1400cc PETROL) (THAILAND MADE) (PAK)	N/A	N/A

CULTUS

YEAR	APPLICATION	FRONT	REAR
	SY415 3DOOR, 4DOOR GA (GEN)	D9015 or D9025	K0032
	W/O GA (GEN)	D9025	
	5DOOR (GEN)	D9025	
	SY415 (SGP)	D9025	K0032
17.04~	AVK310 (1000cc PETROL) (JAPAN MADE) (PAK)	N/A	N/A

EECO

YEAR	APPLICATION	FRONT	REAR
10.01~	1200cc PETROL (IND)	- - - -	N/A

ERTIGA

YEAR	APPLICATION	FRONT	REAR
12 ~	(ASIA)	D0051M	K9003
12.04~	1300cc DIESEL, 1400cc PETROL (IND)	D0051M	K9003

ESCUDO

YEAR	APPLICATION	FRONT	REAR
	SQ416 (GEN)	D9019M	K9958
	SQ420 (GEN)	D9019M or D9024	K9958

ESTEEM, BALENO, BALENO ALTURA, BALENO RS

YEAR	APPLICATION	FRONT	REAR
95 ~	(GEN)	D9025 or D9032M	K0032 D0021
98	SY413, SY415, SY416, SY418, SY419 (GEN)	D9015 or D9025 or D9032M	K0032 D0021
99.04~07.03	1600cc PETROL (BALENO, BALENO ALTURA) (IND)	D9025	K0032
00.01~04.12	1300cc PETROL (ESTEEM) (IND)	N/A	N/A

INDEX

JAPANESE
VEHICLE

NISSAN
INFINITI

TOYOTA
LEXUS

MAZDA

ISUZU

HONDA

MITSUBISHI
FUSO

SUBARU

HINO

SUZUKI

DAIHATSU

KOREAN
VEHICLE

HYUNDAI

KIA

DAEWOO

SSANGYONG

AMERICAN
VEHICLE

EUROPEAN
VEHICLE

ESTEEM, BALENO, BALENO ALTURA, BALENO RS

YEAR	APPLICATION	FRONT	REAR
15.10~	1200cc PETROL, 1300cc DIESEL (BALENO) (IND)	D9079M	- - - -
17.03~	1000cc PETROL REAR DRUM MODEL (IND)	D0051M	N/A
	(BALENO RS) REAR DISC MODEL (IND)		N/A

EVERY

YEAR	APPLICATION	FRONT	REAR
	GA413 (GEN,ASIA)	D9029M	K5524
	GE306 (ASIA)	D9041	K9973

FRONTE

YEAR	APPLICATION	FRONT	REAR
	SB308 (GEN)	D5009	K7728
	SS80 (GEN)	D5009	K9907

GRAND VITARA, GRAND VITARA X

YEAR	APPLICATION	FRONT	REAR
	JB416X, JB416X-2, JB419XD, JB419XD-2, JB419XD-3, JB420W, JB420W-2, JB424X-4, JB627W, JB627W-2, JB627W-3 (GEN)	D9044	K9970 D1286M
	JB416X-3, (CHN)	D9044	K9970
	JB416X-4, JB419XD-4, JB424X-4 (GEN)	D9044	K9970 D1286M
	JB416X-5, JB416X-6, JB416X-7 (ARG,AUS,CHL,ISR,PER,SAU)	D9044	K9970
	JB419WD, JB419WD-2, JB419WD-3, JB420W, JB420W-2, JB627W, JB627W-2, JB627W-3 (GEN)	D9044	K9970
	JB419WD-4, JB420W-4, JB424W-4 (ARG,BRA,CHL,ISR,PER,SAU,TUR)	D9044	D1286M
	JB419WD-5, JB419WD-6, JB419WD-7, JB420W-5, JB420W-6, JB420W-7, JB424W-5, JB424W-6, JB424W-7 (GEN,AUS,HKG,IDN,ISR,SGN,TWN,ZAF)	D9044	D1286M
	JB419WD-5, JB419WD-6, JB419WD-7, JB420W-5, JB420W-6, JB420W-7, JB424W-5, JB424W-6, JB424W-7 (AFC)	D9044	D1286M
	JB419WD-5, JB419WD-6, JB419WD-7, JB420W-5, JB420W-6, JB420W-7, JB424W-5, JB424W-6, JB424W-7 (ARG,BRA,CHL,PER,SAU)	D9044	D1286M
	JB419WD-5, JB419WD-6, JB419WD-7, JB420W-5, JB420W-6, JB420W-7, JB424W-5, JB424W-6, JB424W-7 (PHL)	D9044	D1286M
	JB419XD-5, JB419XD-6, JB419XD-7 (ARG,AUS,CHI,ISR,PER,SAU)	D9044	D1286M
	JB420W-2, JB420W-3, JB424W-5, JB424W-6, JB424X-5, JB424W-6 (CHN,IND)	D9044	K9970 D1286M
	JB424X-5, JB424X-6, JB424X-7 (ARG,AUS,CHL,PER,SAU)	D9044	D1286M
	JB632W-4 (ARG,AUS,BRA,CHL,HKG,ISR,PER,PHL,SAU,SGP,SYRIA,TUR,TWN,ZAF)	D9044	D1286M
	SQ416L, SQ416Q, SQ416V, SQ416X, SQ420L, SQ420Q, SQ420V, SQ420X, SQ625L (GEN)	D9019M	K9958
	SQ420XD, SQ420W, SQ420WD, SQ625, SQ625W (GEN)	D9024	K9958

GRAND VITARA XL-7

YEAR	APPLICATION	FRONT	REAR
	JA420WD-4 (GEN)	D9045	K9968
	JA627W (GEN,AFC,ASIA,LA,ME)	D9024	K9968
07 ~09	JC636 (GEN,LA,ME)	D11242MH	D9063M

INDEX

JAPANESE
VEHICLE

NISSAN
INFINITI

TOYOTA
LEXUS

MAZDA

ISUZU

HONDA

MITSUBISHI
FUSO

SUBARU

HINO

SUZUKI

DAIHATSU

KOREAN
VEHICLE

HYUNDAI

KIA

DAEWOO

SSANGYONG

AMERICAN
VEHICLE

EUROPEAN
VEHICLE

GYPSY

YEAR	APPLICATION	FRONT	REAR
95.01~	1300cc PETROL (IND)	N/A	N/A

HOLDEN BARINA

YEAR	APPLICATION	FRONT	REAR
86.09~	MB (AUS)	D9001	K9914
	ML (AUS)		K9927

HOLDEN DROVER

YEAR	APPLICATION	PARKING	FRONT	REAR
	(GEN)	K9902	D9000	K9917

HOLDEN SCURRY

YEAR	APPLICATION	FRONT	REAR
85 ~	(AUS)	D5009	K9923

IGNIS

YEAR	APPLICATION	FRONT	REAR
	RG413, RG413D, RG415-4 (GEN,ASIA,ME)	D9029M	K9959 D9037M
	RM413, RM413D, RM415 (MAGYAR) (GEN)	D9051MH	K9977
17.01~	1200cc PETROL, 1300cc DIESEL (IND)	N/A	N/A

JIMNY, SAMURAI, SIERRA

YEAR	APPLICATION	PARKING	FRONT	REAR
82 ~	LJ80, LJ80Q, LJ80V, LJ81K, LJ81P (GEN)	K9902	K9909	K9909
	MG410	K9902	N/A or ----	N/A
				N/A or ----
	SJ410 (GEN)	K9902	K9910	K9913
	SJ410-2, SJ410K, SJ410K-2, SJ410P, SJ410P-2, SJ410Q, SJ410Q-2, SJ410V, SJ410V-2, SJ410W, SJ410W-2 (GEN)	K9902	K9910 D9000	K9913
	SJ410-3, SJ410-4, SJ410-5, SJ410K-3, SJ410K-4, SJ410K-5, SJ410P-3, SJ410P-4, SJ410P-5, SJ410Q-3, SJ410Q-4, SJ410Q-5, SJ410V-3, SJ410V-4, SJ410V-5, SJ410W-3, SJ410W-4, SJ410W-5 (GEN)	K9902	D9000	K9917
		W/O PAKISTAN (GEN)		
	PAKISTAN (GEN)	K9902	K9910	K9910
	SJ413 (SANTANA) (GEN)	----	D9056	N/A
	SJ413	W/O AUSTRALA, PAKISTAN, PUERTO RICO (GEN)	----	D9000
		AUSTRALIA (GEN)	K9902	D9000
		PAKISTAN (GEN)	----	D9000
		PUERTO RICO ~JS4JC31CP4100809 (GEN)	----	D9008
		RICO JS4JC31CR4100810~ (GEN)	----	D9000
	SJ413-III (SANTANA) (GEN)	----	D9056	K9985
	SJ413-2, SJ413-3 (AUS)	K9902	D9000	K9917
	SJ413-4 (GEN)	----	D9000	----
	SJ413-5 (GEN)	----	D9000 or D9008	K9921
	SJ413-6, SJ413-7, SJ413-8, SJ413-9 (AUS)	----	D9000	K9921
	SJ413-8, SJ413-9 (GEN)	----	D9000	K9921

INDEX

JAPANESE
VEHICLE

NISSAN
INFINITI

TOYOTA
LEXUS

MAZDA

ISUZU

HONDA

MITSUBISHI
FUSO

SUBARU

HINO

SUZUKI

DAIHATSU

KOREAN
VEHICLE

HYUNDAI

KIA

DAEWOO

SSANGYONG

AMERICAN
VEHICLE

EUROPEAN
VEHICLE

JIMNY, SAMURAI, SIERRA

YEAR	APPLICATION	PARKING	FRONT	REAR
	W/O AUSTRALA, PAKISTAN (GEN)	----	D9000	K9917
	SJ413K AUSTRALIA (GEN)	K9902	D9000	K9917
	PAKISTAN (GEN)	----	D9000	K9910
	SJ413K-2, SJ413K-3, SJ413P, SJ413P-2, SJ413P-3, SJ413Q, SJ413Q-2, SJ413Q-3, SJ413V, SJ413V-2, SJ413V-3, SJ413W, SJ413W-2, SJ413W-3 (AUS)	K9902	D9000	K9917
	SJ413Q-4, SJ413Q-5, SJ413V-4, SJ413V-5, SJ413W-4 (AUS)	----	D9000	K9921
	SJ413Q-6, SJ413Q-7, SJ413V-6, SJ413V-7 (GEN)	----	D9000 or D9008	K9921
	SN413Q, SN413Q-2, SQ415QD GAS (GEN)		D9000	K5524
	DIE (GEN)		D9019M	
	SN413V-2 SANTANA	GAS (GEN)	D9000	K5524
		DIE (GEN)	D9019M	
	SUZUKI (GEN)		D9000	
	SN413Q-3, SN413Q-4, SN413V, SN413V-3, SN413V-4, SN413V-5, SN413V-6, SN413V-7, SN413V-8, SN413V-9 (GEN,AFC,ASIA,LA,ME,RUS)		D9000	K5524
	SN415QD, SN415QD-3, SN415QD-4, S415VD, SN415VD-4, SN415VD-5, SN415VD-6, SN415VD-7 (GEN)		D9019M	K5524

INDEX

JAPANESE
VEHICLE

NISSAN
INFINITI

TOYOTA
LEXUS

MAZDA

ISUZU

HONDA

MITSUBISHI
FUSO

SUBARU

HINO

SUZUKI

DAIHATSU

KOREAN
VEHICLE

HYUNDAI

KIA

DAEWOO

SSANGYONG

AMERICAN
VEHICLE

EUROPEAN
VEHICLE

KEI

YEAR	APPLICATION	FRONT	REAR
	RE306, RE307 (GEN,HKG)	D9027	K9959 D5049

KIZASHI

YEAR	APPLICATION	FRONT	REAR
	A6B424 (GEN,AFC,ASIA,LA,ME,RUS)	D1276H	D5056MH

LIANA

YEAR	APPLICATION	FRONT	REAR
	RH413F, RH413, RH416F, RH416 (GEN,CHL,SAU)	D9035M	K0032
	RH413F, RH413, RH414, RH416F, RH416-2, RH416-3, RH416-4, RH418-4 (AUS,BRB,ISR,PAK,TWN,ZAF)	D9042M	K0032
	RH416-5, RH418-5, RH423 (GEN)	D9042M	K0032

LJ80

YEAR	APPLICATION	PARKING	FRONT	REAR
	LJ80, LJ81 (GEN)	K9902	K9909	K9909

OMNI

YEAR	APPLICATION	FRONT	REAR
00.01~	800cc PETROL FRONT DRUM MODEL (IND)	K9910 or N/A	K9910
	FRONT DISC MODEL (IND)	N/A	

MR WAGON

YEAR	APPLICATION	FRONT	REAR
	RK306 (ASIA)	D9027	K9959

PASCAL

YEAR	APPLICATION	FRONT	REAR
	SERIES 99000 (GEN)	D5014	K9923

RITZ

YEAR	APPLICATION	FRONT	REAR
	A5E312 (ASIA)	D9039M	N/A
09.02 ~ 16.11	1200cc PETROL, 1300cc DIESEL (IND)	D9039M	K2386

S-CROSS

YEAR	APPLICATION	FRONT	REAR
15.07 ~ 17.10	1300cc DIESEL, 1600cc DIESEL (IND)	D1241M	K9003 D9066M

SIDEKICK

YEAR	APPLICATION	FRONT	REAR
	SE416, SE416-2, SE416-3 (SANTANA) (GEN)	D9056	K9988
	SE416 E-III (SANTANA) 3DOOR (GEN)	D9010M	K9955
	5DOOR (GEN)	D9019M	K9947
	W/O AUSTRALIA, 3DOOR (GEN)	D9010M	K9934
	PUERTO RICO 5DOOR (GEN)	D9019M	K9942
	AUSTRALIA 2DOOR (GEN)	D9010M	K9934
	4DOOR (GEN)	D9019M	K9942
	89~90 2DOOR (GEN)	D9010M	K9934
	4DOOR (GEN)	D9019M	
	91 2DOOR (GEN)	D9010M	K9937
	4DOOR (GEN)	D9019M	K9942
	92~95 CONVERTIBLE (GEN)	D9010M	K9937
	HARD TOP (GEN)	D9019M	K9942
	96~98 CONVERTIBLE (GEN)	D9010M	K9955
	HARD TOP (GEN)	D9019M	K9947
	SE416-2 W/O AUSTRALIA 3DOOR (GEN)	D9010M	K9937
	5DOOR (GEN)	D9019M	K9942
	AUSTRALIA 2DOOR (GEN)	D9010M	K9937
	4DOOR (GEN)	D9019M	K9942
	SE416-3 W/O AUSTRALIA 3DOOR (GEN)	D9010M	- - - -
	5DOOR (GEN)	D9019M	K9942
	2DOOR (GEN)	D9010M	K9937
	AUSTRALIA 4DOOR (GEN)	D9019M	K9942
	SE416-4, 3DOOR 2VALVE (GEN)	D9010M	K9937
	SE416-5 4VALVE (GEN)	D9010M	K9955
	5DOOR (GEN)	D9019M	K9947

SIDEKICK SPORT

YEAR	APPLICATION	FRONT	REAR
96 ~ 98	SV418 CONVERTIBLE (PRI)	D9010M	K9955
	HARD TOP (PRI)	D9024	K9947

SPRINT

YEAR	APPLICATION	FRONT	REAR
	SA310, SA310-3 (GEN)	D9001	K9927

INDEX

JAPANESE
VEHICLE

NISSAN
INFINITI

TOYOTA
LEXUS

MAZDA

ISUZU

HONDA

MITSUBISHI
FUSO

SUBARU

HINO

SUZUKI

DAIHATSU

KOREAN
VEHICLE

HYUNDAI

KIA

DAEWOO

SSANGYONG

AMERICAN
VEHICLE

EUROPEAN
VEHICLE

STINGRAY

YEAR	APPLICATION	FRONT	REAR
13.09~	1000cc PETROL (IND)	N/A	K9992

SWIFT, FORSA, DZIRE

YEAR	APPLICATION	FRONT	REAR
	AA31S, AA41S, AA41V, AA51S, (GA, GL, GS) (GEN)	D9001 or D9005M or N/A	K9914 or K9927 or K9933
86 ~	AA32S, AA33S, AA53S, AA53V, GT, GTI, GXI (GEN)	D1066M or D9005M	K9927
	AB32S, AB33S, AA53S GLX (GEN)	D9001 or D9005M or N/A	D5016M
	AZF414 (SWIFT) REAR DRUM MODL (AUS)	D9039M	N/A
	REAR DISC MODEL (AUS)	N/A	D9066M
	AZH412, 2WD GA, GL, GLSE (GEN,ASIA)	D9039M	K9991
	AZH414, GLX, SPORT (GEN,ASIA)	D0051M	D9066M
	AZH416 4WD (GEN,ASIA)	D0051M	
	AZI412 (SWIFT, DZIRE) (GEN,AFC,LA,ME)	D9039M	N/A
	RS413 (MAGYAR MADE) (SWIFT) (ISR)	D9050MH	K2386 D5056MH
	RS413 (MARUTI MADE) (SWIFT, DZIRE) (GEN)	N/A	N/A
	RS413 (JAPAN MADE) GL, GLX (ISR)	D9050MH	2WD K9969
	EXCEPT ABOVE (ISR)	D9039M	D5056MH
	RS413 (JAPAN MADE) (ARG,AUS,HKG,ISR,PER,SAU,SGP)	D9039M	4WD K0032
	RS415 (MAGYAR MADE) (ISR)	D9050MH	K2386 D5056MH
	RS415 (ZAF)	D9039M	K9969
	RS415 (JAPAN MADE) GL, GLX (ISR)	D9050MH	2WD K9969
	EXCEPT ABOVE (ISR)	D9039M	D5056MH
	RS415 (JAPAN MADE) (ARG,AUS,HKG,ISR,PER,SAU,SGP)	D9039M	4WD K0032
	RS416 (MAGYAR MADE) (ISR)	D9050MH	K2386 D5056MH
	RS416 (JAPAN MADE) GL, GLX (ISR)	D9050MH	2WD K9969
	EXCEPT ABOVE (ISR)	D9039M	D5056MH
	RS416 (JAPAN MADE) (ARG,AUS,HKG,PER,SAU,SGP)	D9039M	4WD K0032
	SA310 (GEN)	D9001	K9927
	SA310-3 GL, GLX (GEN)	D9001	K9927
	GT, GTI, GXD (GEN)	D9005M	
	SA413 (GEN)	D9001 or D9005M	K9927
	SF310 (JAPAN MADE) MALAYSIA, SINGAPORE (GEN)	D9015	K9933
	EXCEPT ABOVE (GEN)	D9005M	
	SF310 (MAGYAR MADE) 3DOOR, 5DOOR (GEN)	D9005M	K9933
	4DOOR (GEN)		K0032
	SF310-2 (MAGYAR MADE) 3DOOR, 5DOOR (GEN)	~320339	K9933
	4DOOR ~320339 (GEN)	D9005M	K0032
	320340~ (GEN)	320340~ D9046M	N/A
	SF310-3, SF310-4 (MAGYAR MADE) W/O ABS (GEN)	D9046M	K9933
	W/ ABS, 4DOOR (GEN)		N/A

INDEX

JAPANESE VEHICLE

NISSAN
INFINITI

TOYOTA
LEXUS

MAZDA

ISUZU

HONDA

MITSUBISHI
FUSO

SUBARU

HINO

SUZUKI

DAIHATSU

KOREAN VEHICLE

HYUNDAI

KIA

DAEWOO

SSANGYONG

AMERICAN VEHICLE

EUROPEAN VEHICLE

SWIFT, FORSA, DZIRE

INDEX

JAPANESE
VEHICLE

NISSAN
INFINITI

TOYOTA
LEXUS

MAZDA

ISUZU

HONDA

MITSUBISHI
FUSO

SUBARU

HINO

SUZUKI

DAIHATSU

KOREAN
VEHICLE

HYUNDAI

KIA

DAEWOO

SSANGYONG

AMERICAN
VEHICLE

EUROPEAN
VEHICLE

YEAR	APPLICATION		FRONT	REAR
	SF413, SF413-2 (JAPAN MADE)	3DOOR, 5DOOR (AUS)	DOHC D1066M	K9933 D5016M
		4DOOR (AUS)	OHC D9005M	K0032 D5016M
	SF413, SF413-2 (JAPAN MADE)	GT, GTI (CHL,EGY,IDN,LA, EXCEPT ABOVE SGP,SSI,THA)	D1066M	SHOE 4DOOR K0032
	SF413, SF413-2 (JAPAN MADE)	GT, GTI (AFC,HKG,ISR, EXCEPT ABOVE NLD,NZL,PRI,SAU)	D1066M	W/O 4DOOR K9933
			D9005M	PAD D5016M
	SF413 (MAGYAR MADE)	3DOOR (GEN)	D9005M	K9933
		5DOOR (GEN)		K0032
	SF413-2 (MAGYAR MADE)	3DOOR, 5DOOR (GEN)	~320339 D9005M 320340~ D9046M	K9933
		4DOOR ~320339 (GEN)		K0032
		320340~ (GEN)		N/A
	SF416, SF416-2	(GEN)	D1066M	K0032
	SF416-3, SF416-4	3DOOR, 5DOOR (GEN)	D1066M	K9933
		4DOOR ~320339 (GEN)		K0032
		320340~ (GEN)		N/A
95 ~01	SW413	~ 96 (PRI)	D9005M	K9933
		97 ~ (PRI)		N/A
05.05~09.07	1300cc PETROL	(SWIFT) (IND)	D9039M	K2386
07.03~09.07	1300cc PETROL	(SWIFT DZIRE) (IND)	D9039M	K2386
07.08~11.08	1300cc DIESEL	(SWIFT) (IND)	D9039M	K2386
08.03~12.03	1300cc DIESEL	(SWIFT DZIRE) (IND)	D9039M	K2386
10.04~11.12	1200cc PETROL	(SWIFT) (IND)	D9039M	K2386
10.04~12.03	1200cc PETROL	(SWIFT DZIRE) (IND)	D9039M	K2386
11.08~	1200cc PETROL, 1300cc DIESEL	(SWIFT) (IND)	D9039M	N/A
12.02~17.04	1200cc PETROL, 1300cc DIESEL	(SWIFT DZIRE) (IND)	D9039M	N/A
17.05~	1200cc PETROL, 1300cc DIESEL	(SWIFT DZIRE) (IND)	N/A	N/A

SX4

YEAR	APPLICATION		FRONT	REAR
	RW415, RW415-3, RW415-4, RW416-2, RW416-3, RW416-4, RW416-5, RW416-6, RW420 SERIES	(GEN)	D1241M	K9983 D5056MH
	RW415, RW415-2, RW415-3, RW416 SERIES	(MAGYAR) (ASIA)	D9057M	K9996 D5056MH
	RW416D, RW416D-2, RW416D-3, RW419D, RW419D-2, RW420D-3, RW420D-4	(MAGYAR) (ASIA)	D9057M	K9996 D5056MH
06.03~14.03	1600cc PETROL	(IND)	D1241M	N/A
11.01~14.04	1300cc DIESEL	(IND)	D1241M	N/A
13 ~	AKK416, AKK416D	(GEN)	D9078	D9066M

VERONA

YEAR	APPLICATION		FRONT	REAR
04 ~06	RP625	(GEN)	D11247M	D11248MH

VITARA

YEAR	APPLICATION		FRONT	REAR
	SE416, SE416-2, SE416-3	(SANTANA) (GEN)	D9056	K9988
	SE416 E-III (SANTANA)	3DOOR (GEN)	D9010M	K9955
		5DOOR (GEN)	D9019M	K9947

VITARA

YEAR	APPLICATION				FRONT	REAR	
	SE416	W/O AUSTRALIA, PUERTO RICO	3DOOR	(GEN)	D9010M	K9934	
			5DOOR	(GEN)	D9019M	K9942	
		AUSTRALIA	2DOOR	(GEN)	D9010M	K9934	
			4DOOR	(GEN)	D9019M	K9942	
		89~90	2DOOR	(GEN)	D9010M	K9934	
			4DOOR	(GEN)	D9019M		
		91	2DOOR	(GEN)	D9010M	K9937	
			4DOOR	(GEN)	D9019M	K9942	
		92~95	CONVERTIBLE	(GEN)	D9010M	K9937	
			HARD TOP	(GEN)	D9019M	K9942	
		96~98	CONVERTIBLE	(GEN)	D9010M	K9955	
			HARD TOP	(GEN)	D9019M	K9947	
	SE416-2	W/O AUSTRALIA	3DOOR	(GEN)	D9010M	K9937	
			5DOOR	(GEN)	D9019M	K9942	
		AUSTRALIA	2DOOR	(GEN)	D9010M	K9937	
			4DOOR	(GEN)	D9019M	K9942	
	SE416-3	W/O AUSTRALIA	3DOOR	(GEN)	D9010M	- - - -	
			5DOOR	(GEN)	D9019M	K9942	
		AUSTRALIA	2DOOR	(GEN)	D9010M	K9937	
			4DOOR	(GEN)	D9019M	K9942	
	SE416-4, SE416-5	3DOOR	2VALVE	(GEN)	D9010M	K9937	
			4VALVE	(GEN)	D9010M	K9955	
		5DOOR	(GEN)	D9019M	K9947		
	SE419D (SANTANA)				(CHL)	D9019M	K9947
96 ~ 98	SE419D, SE419TD (SANTANA)	3DOOR	2 VALVE	(GEN)	D9056	K9988	
			4 VALVE	(GEN)	D9010M	K9955	
		5DOOR	(GEN)	D9019M	K9947		
	SE420	HDI SANTANA	3DOOR	(GEN)	D9056	K9947	
			5DOOR	(GEN)	D9019M		
	SQ416				(GEN)	D9019M	K9958
	SQ420, SQ625				(GEN)	D9019M or D9024	K9958
	SV420, SV420D-2, SV620, SV620-2	TD11V-100199, JSAETD11V00103914, JSAETD31V00110000			(GEN)	D9024	K9965
		TD11V-100200, JSAETD11V00103915, JSAETD31V00110001			(GEN)	D9024	K9947
	SV420D-3, SV420G-3, SV620-3				(GEN)	D9024	K9947
15 ~	APK414 (1400cc PETROL)		(MAGYAR MADE)	(AUS,BRA,CHL,TWN)		D9078	D9066M
	APK416 (1600cc PETROL)			(AFC,ARG,AUS,BRA, CHL,HKG,NGA,PER, SAU,SGP,TWN,ZAF)			
	APK416D (1600cc DIESEL)			(AUS)			
15 ~	APK414 (1400cc PETROL)		(MAGYAR MADE)		(ISR)	N/A	D9066M
15 ~	APK416 (1600cc PETROL)		(MAGYAR MADE)		(CIS,ISR)	N/A	D9066M

INDEX

JAPANESE
VEHICLE

NISSAN
INFINITI

TOYOTA
LEXUS

MAZDA

ISUZU

HONDA

MITSUBISHI
FUSO

SUBARU

HINO

SUZUKI

DAIHATSU

KOREAN
VEHICLE

HYUNDAI

KIA

DAEWOO

SSANGYONG

AMERICAN
VEHICLE

EUROPEAN
VEHICLE

VITARA BREZZA

YEAR	APPLICATION	FRONT	REAR
16.03~	1300cc DIESEL (IND)	D1241M	K9003

WAGON R

YEAR	APPLICATION	FRONT	REAR
00.01~ 10.03	1100cc PETROL (IND)	D9027	K9992

WAGON R

YEAR	APPLICATION	FRONT	REAR
10.04 ~ 12.11	1000cc PETROL (IND)	N/A	K9992
12.12 ~	1000cc PETROL (IND)	N/A	K9992
14.04 ~	A1J310 (1000cc PETROL) (JAPAN MADE) (PAK)	N/A	N/A

WAGON R+

YEAR	APPLICATION	FRONT	REAR
	RB310, RB310-2, RB413, RB413-2 (GEN)	D9051MH	K9959
	RB310-3, RB310-4, RB310-5, RB412, RB413-3, RB413-4, RB413D-4, RB413D-5 (GEN)	D9051MH	K9977
	RC410, RC413 (GEN,ASIA)	D9026	K9959
	SP306 (GEN)	D9023	K9944
	SR410, SR412, SR413 (GEN,ASIA,LA,ME)	D9026	K9944
	AUI412 (ASIA)	D9039M	K9991

X-90

YEAR	APPLICATION	FRONT	REAR
96 ~	SZ416 (GEN)	D9010M	K9955

ZEN

YEAR	APPLICATION	FRONT	REAR
00.01 ~ 06.12	1000cc PETROL (IND)	N/A	N/A
04.01 ~ 06.12	1500cc DIESEL (IND)	N/A	N/A

ZEN ESTILO

YEAR	APPLICATION	FRONT	REAR
07.01 ~ 14.02	1000cc PETROL (IND)	D9027	K9992

INDEX

JAPANESE
VEHICLE

NISSAN
INFINITI

TOYOTA
LEXUS

MAZDA

ISUZU

HONDA

MITSUBISHI
FUSO

SUBARU

HINO

SUZUKI

DAIHATSU

KOREAN
VEHICLE

HYUNDAI

KIA

DAEWOO

SSANGYONG

AMERICAN
VEHICLE

EUROPEAN
VEHICLE

DAIHATSU

1000 CAB	535
360	535
4x4	535
55	535
550	535
850 CAB	535
APPLAUSE	535
AYLA	535
CHARADE	535,536
CHARMANT	536
COPEN	536
CUORE	535,536
DELTA	536
EXTOL	536
FEROZA	535
GRAN MAX	536,537
GRAN MOVE	537
HI-MAX	537
HIJET	535
JUMBO	535
KANCIL	537
KEMBARA	537
LUXIO	537
MATERIA	537
MIJET	537
MIRA	535,536
MOVE	537
PYZAR	537
ROCKY	537
SIGRA	537
SIRION	538
TAFT	535
TERIOS	538
WIDE CAB	535
XENIA	538
YRV	538
ZEBRA	538

INDEX

**JAPANESE
VEHICLE**

NISSAN
INFINITI

TOYOTA
LEXUS

MAZDA

ISUZU

HONDA

MITSUBISHI
FUSO

SUBARU

HINO

SUZUKI

DAIHATSU

**KOREAN
VEHICLE**

HYUNDAI

KIA

DAEWOO

SSANGYONG

**AMERICAN
VEHICLE**

**EUROPEAN
VEHICLE**

360, 550, 55, WIDE CAB

YEAR	APPLICATION	FRONT	REAR
81.04~	S65 (GEN,AUS)	K0008	K0009

4x4, TAFT, FERROZA

YEAR	APPLICATION	PARKING	FRONT	REAR
79.11~84.03	F20, F25, F50, F55 (GEN)	K0019	K0018 D3015	K0017
84.04~	F70, F75, F80, F85 (GEN)	- - - -	D3015	K0022
88.10~99.10	F300, F310 (GEN,AUS)	- - - -	D0020 or D0022	K0022

850 CAB, 1000 CAB, JUMBO, HIJET

YEAR	APPLICATION	FRONT	REAR
82.05~83.01	S70 (GEN)	K0008	K0009
83.01~83.10	S70 (GEN)	K2202	K0009
83.10~	S70, S75, S76 (GEN,AUS)	K0008 D0004	K0021
04.12~09.02	S200P, S201P (660cc TRUCK) (HIJET) (GEN-RHD) S200P, S201P (660cc VAN)	D0038M	K0038
07.12~09.02	S321V (VAN) (GEN)	D0038M	K0038

APPLAUSE

YEAR	APPLICATION	FRONT	REAR
89.06~00.05	A101, A111	~94.04 (GEN,AUS)	D0008M
		94.04~97.09 (GEN,AUS)	D0018
		97.09~ (GEN,AUS)	D0008M

AYLA

YEAR	APPLICATION	FRONT	REAR
12.12~	B100RS (1000cc) 5MT	LOW GRADE, ~16.01 (IDN)	D6100
		MID GRADE 16.02~ (IDN)	N/A
		HIGH GRADE (IDN)	D0034
		E4AT (IDN)	D0034

CHARADE, CUORE, MIRA

YEAR	APPLICATION	FRONT	REAR
78.01~83.02	G10, G20 (GEN)	K2202 D2012	K0009
80.08~	L55, L60 (GEN)	K0008 D0003	K0009
83.02~87.02	G11, G21, G30 (GEN)	D0005	K0023
90.03~95.01	L200, L201 (GEN,AUS)	D0004 or D0015	K0027
90.11~93.01	G100, G101 (GEN)	D0008M or D0019	K0034 D0006
93.01~00.05	G200, G201, G202, G203, G204	~93.10 (GEN)	D0027M
		93.10~96.08 (GEN)	D0033
		96.08~ (GEN)	D0027M
94.08~98.08	L500, L501 (GEN,AUS)	D0015	K0024
98.10~02.12	L701	~99.10 (GEN)	D6100
		99.10~ (GEN)	K0024 or K0036
			K0037 or K0040

INDEX

JAPANESE
VEHICLENISSAN
INFINITITOYOTA
LEXUS

MAZDA

ISUZU

HONDA

MITSUBISHI
FUSO

SUBARU

HINO

SUZUKI

DAIHATSU

KOREAN
VEHICLE

HYUNDAI

KIA

DAEWOO

SSANGYONG

AMERICAN
VEHICLEEUROPEAN
VEHICLE

CHARADE, CUORE, MIRA

YEAR	APPLICATION	FRONT	REAR
98.12~02.12	L701 ~99.10 (AUS)	D6100 or D0038M	K0024 or K0036
	99.10~ (AUS)		K0037 or K0040
02.12~06.12	L251 (1000cc) (GEN,AUS)	D6100	K0027
07.04~10.09	L276 (1000cc) (GEN)	D6100	K0027

CHARMANT

YEAR	APPLICATION	FRONT	REAR
81.10~	A35, A45, A60 (GEN)	D2015	K2203
81.11~83.08	A35, A45 (AUS)	D3004	K2203

COPEN

YEAR	APPLICATION	FRONT	REAR
02.05~10.07	L880 (660cc) (AUS)	D9029M	K0037

DELTA

YEAR	APPLICATION	PARKING	FRONT	REAR
78.08~84.09	V10, V11, V12, V20, V21, V22, V23, V26, V30, V31, V32, V33, V35R-L, V36, V48, V50, V51, V52, V53, V54, V55, V90, V92 (GEN)	- - - -	K0016	K0016
	V24, V34 (GEN)	- - - -	K2239	K2239
	V25, V35 (EXC. V35R-L) [LOW DECK] (GEN)	- - - -	K0016	K4428
84.09~99.05	V57, V67, V107 FRONT DRUM MODEL (GEN)	V116RHU N/A	K2239	K2239
	FRONT DISC MODEL (GEN)	V76,V116 K0039	N/A	
	V58, V59, V68, V69, V78, V79, V80 SERIES, V90 SERIES, V108, V109, V110 SERIES (GEN)	EXCEPT ABOVE K0015	K0016	K4428 or K0016
	V76 (GEN)	K0015	K0016	K0016
99.05~05.11	V57, V107 FRONT DRUM MODEL (GEN)	V116RHU N/A	K2239	K2239
	FRONT DISC MODEL (GEN)	EXCEPT ABOVE K0015 or K0039	N/A	
	V58, V108, V109, V110 SERIES, V120 SERIES, V130 SERIES (GEN)	K0015 or K0039	K0016	K4428 or K0016
05.12~	V57 FRONT DRUM MODEL (GEN)	K0039 or N/A	N/A	K2239
	FRONT DISC MODEL (GEN)		N/A	
	V58, V100 SERIES, V110 SERIES, V120 SERIES, V138 (GEN)		K0016	K0016

EXTOL

YEAR	APPLICATION	FRONT	REAR
00.07~04.11	S221 (GEN)	D0030M or D0041M or D0048M	K0041
00.07~04.11	S221 (GEN)	D0030M	K0041

GRAN MAX

YEAR	APPLICATION	FRONT	REAR
07.10~	S402 (1500cc) (GEN)	D2282	K2398
07.10~	S401 (1300cc), S402 (1500cc) (IDN)	D2282	K2398

INDEX

JAPANESE
VEHICLE

NISSAN
INFINITI

TOYOTA
LEXUS

MAZDA

ISUZU

HONDA

MITSUBISHI
FUSO

SUBARU

HINO

SUZUKI

DAIHATSU

KOREAN
VEHICLE

HYUNDAI

KIA

DAEWOO

SSANGYONG

AMERICAN
VEHICLE

EUROPEAN
VEHICLE

GRAN MOVE, PYZAR

YEAR	APPLICATION	FRONT	REAR
96.08~02.07	G301, G303 (GEN,AUS)	D0027M	K0035 D3031

HI-MAX

YEAR	APPLICATION	FRONT	REAR
16.09~	S501RP (1000cc) (IDN)	D2282	K2398

KANCIL

YEAR	APPLICATION	FRONT	REAR
94.07~	L20 SERIES (MYS)	D0004	K0024

KEMBARA

YEAR	APPLICATION	FRONT	REAR
98.08~	J100 (MYS)	D0037	K2232 or K2333

LUXIO

YEAR	APPLICATION	FRONT	REAR
09.01~	S402 (1500cc) (GEN)	D2282	K2398
09.01~	S402RG (1500cc) (IDN)	D2282	K2398

MATERIA

YEAR	APPLICATION	FRONT	REAR
06.09~10.09	M402 (1500cc) (GEN)	D0051M	K2397

MIJET

YEAR	APPLICATION	FRONT	REAR
63 ~	MP54 (SEA)	- - - -	K0013

MOVE

YEAR	APPLICATION	FRONT	REAR
96.04~98.09	L601 (AUS)	D0026	K0024
96.09~98.09	L601 (GEN)	D0015 or D0026	K0024
98.10~02.09	L901 ~99.09 (GEN)	D6100	K0024 or K0036
	99.09~ (GEN)		K0037 or K0040
98.10~02.09	L901 ~99.09 (AUS)	D0034	K0024 or K0036
	99.09~ (AUS)		K0037 or K0040

ROCKY

YEAR	APPLICATION	FRONT	REAR
93.05~01.06	F73, F78, F93, F98 (GEN,AUS)	N/A	N/A

SIGRA

YEAR	APPLICATION	FRONT	REAR
16.06~	B400RS (1000cc) 4AT (IDN)	- - - -	- - - -
	5MT (IDN)	N/A	N/A
	B401RS (1200cc) (IDN)	N/A	N/A

INDEX

JAPANESE
VEHICLE

NISSAN
INFINITI

TOYOTA
LEXUS

MAZDA

ISUZU

HONDA

MITSUBISHI
FUSO

SUBARU

HINO

SUZUKI

DAIHATSU

KOREAN
VEHICLE

HYUNDAI

KIA

DAEWOO

SSANGYONG

AMERICAN
VEHICLE

EUROPEAN
VEHICLE

SIRION

YEAR	APPLICATION	FRONT	REAR
98.01~04.08	M100, M101 ~99.9 (GEN,AUS)	D0034	K0036
	99.9~ (GEN,AUS)		K0037
04.10~	M300 (1000cc), M301 (1300cc), M303 (1500cc) (GEN,AUS)	D9029M or D0045M or D0051M	K2397
	M311 (1300cc) (AUS)		K0030
11.05~	M602 (1300cc) (IDN)	N/A	K2397

TERIOS

YEAR	APPLICATION	FRONT	REAR
97.03~05.12	J100, J102, J122 (GEN,AUS)	D0037	K2333 or K2339
06.01~	J200 (1500cc 2WD), J210 (1500cc 4WD) (GEN,CHN)	D0037	K2339 or N/A
06.12~10.10	F700 (1500cc 2WD) (GEN)	D0044	K0022
07.08~10.10	F700 (1500cc 2WD), F710 (1500cc 4WD) (GEN,GCC)	D0044	K0022
10.10~	F700 (1500cc 2WD), F710 (1500cc 4WD) (GEN,GCC,IDN)	D0044	K0022

XENIA

YEAR	APPLICATION	FRONT	REAR
11.11~15.07	F650 (1000cc), F651 (1300cc) (IDN)	D0044	K2367
15.07~	F650RV (1000cc), F653RV (1300cc) (IDN)	D0044	K2367

YRV

YEAR	APPLICATION	FRONT	REAR
00.08~05.08	M200, M201 (GEN,AUS)	D0034	K0037

ZEBRA

YEAR	APPLICATION	FRONT	REAR
	(GEN)	- - - -	K0031

INDEX

JAPANESE
VEHICLE

NISSAN
INFINITI

TOYOTA
LEXUS

MAZDA

ISUZU

HONDA

MITSUBISHI
FUSO

SUBARU

HINO

SUZUKI

DAIHATSU

KOREAN
VEHICLE

HYUNDAI

KIA

DAEWOO

SSANGYONG

AMERICAN
VEHICLE

EUROPEAN
VEHICLE

HYUNDAI

ACCENT	541,542
ACCENT BLUE	541,542
ACCENT SOLARIS.....	555
ACCENT WIT.....	541,542
ASLAN.....	542
ATOS.....	542
ATOS PRIME.....	542
ATOZ.....	542
AVANTE.....	542,543
AVANTE COUPE.....	542,543
AVENTE HYBRID.....	543
AZERA.....	543
BLUE ON.....	543
C40 SOLARIS.....	555
CANTUS.....	545
CENTENNIAL.....	543,544
CLICK	544
COUPE (HYUNDAI).....	544
CRETA.....	545
DYNASTY.....	549
ELANTRA.....	545,546,552
ELANTRA COUPE.....	545,546
ELANTRA I30.....	546
EON.....	546
EQ900.....	546
EQUUS.....	543,544
EXCEL.....	546
G80.....	547
GALLOPER.....	547
GALLOPER INNOVATION.....	547
GENESIS.....	547
GENESIS COUPE.....	547
GETZ.....	547,548
GRACE.....	548
GRAND I10.....	548
GRAND SANTA FE.....	549
GRAND STAREX.....	550,551
GRANDEUR.....	549
GRANDEUR HG.....	549
GRANDEUR HYBRID.....	549
GRANDEUR IG.....	549
GRANDEUR TG.....	549,550
GRANDEUR XG.....	550
H-1.....	550,551
H-1 STAREX.....	550,551
H100.....	551
HB20, HB20S, HB20X.....	551
I10.....	548,551
I20.....	547,548
I30, I30 CW.....	552
I30 ELANTRA.....	552
I40.....	552
I45.....	553,558
INNOVATION.....	547
IONIQ ELECTRIC.....	553
IONIQ HYBRID.....	553
IX35.....	560,561
IX55.....	553
LANTRA.....	545,546
LAVITA.....	553,554

LIBERO.....	553
MARCIA.....	553
MATRIX.....	553,554
MAXCRUZ.....	554
MIGHTY.....	554
MIGHTY II.....	554
NEW PONY.....	554
PONY.....	546
PONY EXCEL.....	541,542
PORTER.....	554
PORTER II.....	554
ROHENS.....	543,544
ROHENS COUPE.....	547
SANTA FE.....	549,554,555
SANTAMO.....	555
SANTRO.....	555
SCOUBE.....	555
SOLARIS.....	555
SONATA.....	555,556,557,558
SONATA EF.....	558
SONATA HYBRID.....	558
SONATA I45.....	558
SONATA LF.....	558,559
SONATA NF.....	555,556,557,558
SONATA YF.....	559
SONICA.....	555,556,557,558
STAREX.....	550,551
STELLAR.....	559
TB.....	559
TERRACAN.....	559
TIBURON.....	560
TRAJET.....	560
TRAJET XG.....	560
TUCSON.....	560,561
TUCSON FUEL CELL.....	561
TUSCANI.....	561
VELOSTER.....	561
VERACRUZ.....	562
VERNA.....	541,542
VERNA HYBRID.....	562
XG.....	562
XG25.....	562
XG30.....	562

INDEX

JAPANESE
VEHICLE

NISSAN
INFINITI

TOYOTA
LEXUS

MAZDA

ISUZU

HONDA

MITSUBISHI
FUSO

SUBARU

HINO

SUZUKI

DAIHATSU

KOREAN
VEHICLE

HYUNDAI

KIA

DAEWOO

SSANGYONG

AMERICAN
VEHICLE

EUROPEAN
VEHICLE

ACCENT, ACCENT BLUE, ACCENT WIT, VERNA, PONY EXCEL

YEAR	APPLICATION		FRONT	REAR
87 ~89	PONY EXCEL	(GEN,AUS,ME)	D5003 or D5076 or D6000 or D11091MH	K6633 K11148 or N/A
95 ~99		(GEN,ME)	D11091MH	K11162
95 ~99.06	ACCENT (1300cc, 1500cc)	(KOR)	D11091MH	K11162
99 ~07.02	ACCENT (1500cc, 1600cc)	~01.01 (IND)	D11091MH	K11165
		01.01~03.10 (IND)		N/A
		03.10~ (IND)		K11189
99.06~06.03	ACCENT (1300cc, 1500cc, 1600cc)	~02.08 (ME)	D11091MH	K11165
		02.08~ (ME)		K11189
99.06~06.03	VERNA (1300cc, 1500cc)	~02.08 (KOR)	D11091MH	K11165
		02.08~ (KOR)		K11189
00 ~		~01.01 (GEN,ME)	D11091MH	K11165
		01.01~03.10 (GEN,ME)		N/A
		03.10~ (GEN,ME)		K11189
00.01~06.12	ACCENT (1300cc, 1500cc, 1600cc)	~02.11 (TUR)	D11091MH	K11165
		02.11~ (TUR)		K11189
00.03~06.03	ACCENT (1500cc, 1600cc)	~02.08 (AUS)	D11091MH	K11165
		02.08~ (AUS)		K11189
02.11~06.12	ACCENT - TURKEY PLANT (1300cc)	(ME)	D11091MH	K11189
05.08~06.12	VERNA (1400cc, 1500cc, 1600cc)	(KOR)	D11192M	K11221
05.09~06.12	VERNA (1400cc, 1500cc, 1600cc)	(GEN)	D11192M	K11221 D11195MH
05.09~06.12	ACCENT (1400cc, 1600cc)	(ME)	D11192M	K11221 D11195MH
05.09~06.12	ACCENT (1600cc)	(AUS)	D11192M	D11195MH
05.12~07.01	ACCENT - TURKEY PLANT (1400cc, 1500cc, 1600cc)	(TUR)	D11192M	K11221 D11195MH
06.07~07.01	VERNA - INDIA PLANT (1500cc, 1600cc)	REAR DRUM MODEL (IND)	N/A	K11182
		REAR DISC MODEL (IND)		N/A
06.09~10.10	ACCENT (1400cc, 1500cc, 1600cc)	(ME)	D11192M	K11221 D11195MH
06.09~09.06	ACCENT (1600cc)	(AUS)	D11192M	K11221 D11195MH
06.09~10.11	VERNA (1400cc, 1500cc, 1600cc)	(GEN)	D11192M	K11221 D11195MH
06.09~10.10	VERNA (1400cc, 1500cc, 1600cc)	(KOR)	D11192M	K11221 D11195MH
07.01~11.01	VERNA - INDIA PLANT (1500cc, 1600cc)	REAR DRUM MODEL (IND)	N/A	K11182
		REAR DISC MODEL (IND)		N/A
07.01~12.02	ACCENT - TURKEY PLANT (1400cc, 1500cc, 1600cc)	(TUR)	D11192M	K11221 D11195MH
07.02~15.08	ACCENT - INDIA PLANT (1500cc)	(ME)	D11091MH	K11189
10.10~14.09	ACCENT, ACCENT BLUE (1400cc, 1600cc)	(ME)	D11268MH	K11224 D11266MH
10.10~14.09	ACCENT, ACCENT WIT (1400cc, 1600cc)	(KOR)	D11268MH	K11224 D11266MH
11.03~14.12	VERNA - INDIA PLANT (1400cc, 1600cc)	(IND)	N/A	K11224 or N/A
11.05~14.09	ACCENT, ACCENT BLUE (1400cc, 1600cc)	(AUS)	D11268MH	D11266MH

INDEX

JAPANESE
VEHICLE

NISSAN
INFINITI

TOYOTA
LEXUS

MAZDA

ISUZU

HONDA

MITSUBISHI
FUSO

SUBARU

HINO

SUZUKI

DAIHATSU

KOREAN
VEHICLE

HYUNDAI

KIA

DAEWOO

SSANGYONG

AMERICAN
VEHICLE

EUROPEAN
VEHICLE

ACCENT, ACCENT BLUE, ACCENT WIT, VERNA, PONY EXCEL

YEAR	APPLICATION	FRONT	REAR
10.10 ~ 14.09	ACCENT, ACCENT BLUE (1400cc, 1600cc) REAR DRUM MODEL (GEN)	D11268MH	K11224
	REAR DISC MODEL (GEN)		- - - -
14.08 ~	ACCENT, ACCENT WIT (1400cc, 1600cc) (KOR)	D11268MH	D11266MH
14.09 ~	ACCENT, ACCENT BLUE (1400cc, 1600cc) (GEN,ME)	D11268MH	K11224 D11266MH
14.09 ~	ACCENT (1400cc, 1600cc) (AUS)	D11268MH	D11266MH
14.12 ~	VERNA (1400cc, 1600cc) REAR DRUM MODEL (IND)	N/A	K11224
	REAR DISC MODEL (IND)		N/A

ASLAN

YEAR	APPLICATION	FRONT	REAR
14.10 ~ 15.03	3000cc, 3300cc (KOR)	N/A	D11311MH

ATOS

YEAR	APPLICATION	FRONT	REAR
97 ~	~01.02 (GEN,ME)	D11109M	K11162
	01.02~ (GEN,ME)	D11145M	
01.07 ~ 03.12	1000cc (GEN,ME)	D11145M	K11162
05.05 ~ 06.12	MX ATOS - INDONESIA (1100cc) (GEN,IDN)	D11145M	K11162

ATOS PRIME

YEAR	APPLICATION	FRONT	REAR
99 ~	~01.02 (GEN,ME)	D11109M	K11162
	01.02~ (GEN,ME)	D11145M	
01.07 ~ 03.12	1000cc (GEN,ME)	D11145M	K11162
05.06 ~ 07.01	1000cc, 1100cc (GEN,ME)	D11109M	K11162
07.01 ~ 11.12	1000cc, 1100cc (GEN,ME)	D11109M	K11162
07.01 ~ 14.10	INDIA PLANT (IND)	D11109M	K11162

ATOZ

YEAR	APPLICATION	FRONT	REAR
98 ~ 00.11	(800cc) (KOR)	D11109M	K11162
00.11 ~ 03.02	(800cc) T/C INTER COOLOR ~01.07 (KOR)	D11145M	K11162
		01.07~ (KOR)	
	EXCEPT ABOVE (KOR)	D11145M	

AVANTE, AVANTE COUPE

YEAR	APPLICATION	FRONT	REAR
96 ~ 00.04	(1500cc, 1800cc) (KOR)	D11053M or D11091MH or D11095M	K11189 D1113M
00.03 ~ 06.05	(1500cc, 1600cc, 2000cc) (KOR)	D11095M or D11142M or D11148MH or N/A	K11189 D1113M
06.05 ~ 06.12	(1600cc, 2000cc) (KOR)	D11148MH	K11189 D1118MH
06.10 ~ 10.08	~10.03 (KOR)	D11148MH	K11189 D1118MH
	10.03~ (KOR)	D11148MH	K11189 D11210MH

AVANTE, AVANTE COUPE

YEAR	APPLICATION		FRONT	REAR
10.07 ~ 13.10	(1600cc, 2000cc)	(KOR)	D11283MH	D11266MH
13.08 ~ 15.09	(1600cc, 2000cc)	(KOR)	D11283MH	D11266MH
15.08 ~		(KOR)	N/A	D11355MH

AVANTE HYBRID

YEAR	APPLICATION		FRONT	REAR
09.06 ~ 13.12	(1600cc)	~10.03 (KOR)	N/A	D11118MH
		10.03~ (KOR)		D11210MH

AZERA

YEAR	APPLICATION		FRONT	REAR
05.07 ~ 10.12	2200cc, 2700cc, 3300cc, 3800cc	(GEN,ME)	D11183MH	D11118MH
11.01 ~ 14.07	2400cc, 3000cc	W/ EPB ~11.12 (GEN)	D11305MH	D11311MH
		11.12~ (GEN)	11283MH	D11311MH
		W/O EPB (GEN)	D11302MH	D11210MH
11.01 ~ 14.08	2400cc, 3000cc	W/ EPB ~11.12 (ME)	D11305MH	D11311MH
		11.12~ (ME)	11283MH	D11311MH
		W/O EPB (ME)	D11302MH	D11210MH
14.08 ~	2400cc, 3000cc, 3300cc	W/ EPB (GEN)	N/A	D11311MH
		W/O EPB (GEN)	D11302MH	D11210MH
14.08 ~	2400cc, 3000cc	W/ EPB (ME)	N/A	D11311MH
		W/O EPB (ME)	D11302MH	D11210MH
	3300cc	W/ EPB (ME)	N/A	D11311MH
		~15.04 (ME)	D11302MH	D11210MH
		15.05~15.06 (ME)	----	----
		15.07~ (ME)	D11283MH	D11210MH

BLUE ON

YEAR	APPLICATION		FRONT	REAR
11.01 ~ 11.11	MOTOR	(KOR)	N/A	N/A

CENTENNIAL, EQUUS, ROHENS

YEAR	APPLICATION		FRONT	REAR
99 ~ 00.03	EQUUS	3000cc, 3500cc (KOR)	N/A	N/A
		4500cc (KOR)	D11326MH	N/A
00 ~ 00.06	EQUUS	3500cc (ME)	N/A	N/A
		4500cc (ME)	D11326MH	N/A
		REAR SHOE	N/A
00.03 ~ 06.12	EQUUS 3000cc	MIDDLE GRADE, ~02.09 (KOR)	D11173MH or D11326MH or N/A	D11337MH or N/A
		HIGH GRADE 02.09~03.11 (KOR)	N/A	D11337MH
		03.11~ (KOR)	D11326MH	D11337MH
		TOP GRADE (KOR)	D11173MH	D11337MH or N/A

INDEX

JAPANESE
VEHICLE

NISSAN
INFINITI

TOYOTA
LEXUS

MAZDA

ISUZU

HONDA

MITSUBISHI
FUSO

SUBARU

HINO

SUZUKI

DAIHATSU

KOREAN
VEHICLE

HYUNDAI

KIA

DAEWOO

SSANGYONG

AMERICAN
VEHICLE

EUROPEAN
VEHICLE

CENTENNIAL, EQUUS, ROHENS

INDEX
JAPANESE VEHICLE
NISSAN INFINITI
TOYOTA LEXUS
MAZDA
ISUZU
HONDA
MITSUBISHI FUSO
SUBARU
HINO
SUZUKI
DAIHATSU
KOREAN VEHICLE
HYUNDAI

YEAR	APPLICATION		FRONT	REAR
00.03~06.12	3300cc	MIDDLE GRADE, HIGH GRADE (KOR)	D11173MH or D11326MH	D11337MH or N/A
		TOP GRADE (KOR)	D11173MH	
	3500cc	MIDDLE GRADE, HIGH GRADE (KOR)	D11326MH or N/A	D11337MH or N/A
		TOP GRADE ~03.11 (KOR)	D11173MH	
		TOP GRADE 03.11~ (KOR)	D11326MH	
00.03~06.12	3800cc	MIDDLE GRADE, HIGH GRADE, TOP GRADE (KOR)	D11173MH or D11326MH	D11337MH or N/A
	4500cc	MIDDLE GRADE, HIGH GRADE (KOR)	D11326MH or N/A	
		TOP GRADE (KOR)	D11373MH	
00.06~06.12	3500cc, 4500cc	~04.02 (GEN)	D11173MH	D11337MH or N/A
		04.02~ (GEN)	D11326MH	
00.06~06.12	3500cc, 4500cc	~04.02 (ME)	D11173MH	D11337MH
		04.02~ (ME)	D11326MH	
06.11~08.11	3500cc, 4500cc	(GEN,ME)	D11326MH	D11337MH
06.11~08.11	EQUUS (3300cc, 3800cc, 4500cc)	(KOR)	D11326MH	D11337MH or N/A
08.04~14.03	ROHENS	(GEN)	D11198MH or D11326MH	D11280MH
09.02~13.05	EQUUS (3800cc, 4600cc, 5000cc)	(KOR)	D11326MH	D11280MH
09.07~13.05	CENTENNIAL, ROHENS (3800cc, 4600cc, 5000cc)	(GEN)	D11326MH or N/A	D11280MH
09.08~13.05	EQUUS, CENTENNIAL (3800cc, 4600cc)	(ME)	D11326MH or N/A	D11280MH
09.07~	EQUUS, ROHENS 09	(GEN)	D11326MH or N/A	D11280MH
12.11~15.11	EQUUS 3800cc, 5000CC	(KOR)	N/A	D11280MH
13.01~	CENTENNIAL (3800cc, 5000cc)	(ME)	N/A	D11280MH
13.06~	EQUUS, CENTENNIAL (3800cc, 5000cc)	(GEN)	N/A	D11280MH

KIA
DAEWOO
SSANGYONG
AMERICAN VEHICLE

CLICK

YEAR	APPLICATION		FRONT	REAR
02.05~06.12	1300cc, 1400cc, 1500cc	REAR DRUM MODEL (KOR)	D11091MH	K11182 or K11186
		REAR DISC MODEL (KOR)		D11118MH
06.11~11.01	1400cc, 1500cc, 1600cc	REAR DRUM MODEL (KOR)	D11091MH	K11182 or K11186
		REAR DISC MODEL (KOR)		D11118MH

COUPE

EUROPEAN VEHICLE

YEAR	APPLICATION		FRONT	REAR
96 ~01.09		~98.08 (GEN,ME,AUS)	D11053M	K11189 D1113M
		98.08~ (GEN,ME,AUS)	D11053M or D11095M	
01.09~06.12	1600cc, 2000cc, 2700cc	(GEN,ME)	D11148MH	D1113M
02.01~06.12	JAPAN (2700cc)	(GEN,JPN)	D11148MH	D1113M
06.09~08.10	1600cc, 2000cc, 2700cc	(GEN,ME)	D11148MH	D1113M
07.03~08.10	JAPAN (2700cc)	(GEN,JPN)	N/A	D1113M

CRETA, CANTUS

YEAR	APPLICATION	FRONT	REAR
15.06~	CRETA - INDIA PLANT (1400cc, 1600cc) (IND)	N/A	N/A
15.07~	CRETA, CANTUS - INDIA PLANT (1400cc, 1600cc) (GEN)	N/A	N/A
15.07~	CRETA - INDIA PLANT (1400cc, 1600cc) (ME)	N/A	N/A

ELANTRA, ELANTRA COUPE, LANTRA

YEAR	APPLICATION	FRONT	REAR
~95.04	REAR DRUM MODEL (AUS)	D11053M	K11158 or K11189
	REAR DISC MODEL (AUS)		D1044M
90 ~95.06	1500cc (GEN,ME)	D11091MH	~91.04 K11158 D1044M
	1600cc, 1800cc (GEN,ME)	D11053M	91.04~ K11189 D1044M
93.01~	1500cc ~93.05 (KOR)	N/A	SHOE K11189
	93.05~ (KOR)	D11091MH	
	1600cc (KOR)	N/A	PAD
	1800cc ~93.05 (KOR)	N/A	D1044M or D1113M
	93.05~ (KOR)	D11053M	
96 ~00.05	1500cc W/O ABS (GEN,ME)	D11091MH	K11189 D1113M
	~98.04 (GEN,ME)	D11053M	
	W/ ABS 98.04~ (GEN,ME)	D11053M or D11095M	
	~98.04 (GEN,ME)	D11053M	
	1600cc, 1800cc, 2000cc 98.04~ (GEN,ME)	D11053M or D11095M	
	1900cc (GEN,ME)	D11053M or D11095M	
96 ~00.05	~98.05 (AUS)	D11053M	K11189
	98.05~ (AUS)	D11095M	D1113M
00.05~06.05	1600cc, 1800cc, 2000cc ~01.10 (GEN,ME,AUS)	D11053M or D11095M	K11189 D1113M
	01.10~ (GEN,ME,AUS)	D11053M or D11142M	
00.11~06.06	JAPAN (1800cc, 2000cc) ~01.10 (GEN,JPN)	D11053M or D11095M	D1113M
	01.10~ (GEN,JPN)	D11053M or D11142M	
04.01~07.01	~05.02 (GEN,CHN)	D11053M or D11142M	D1113M
	05.02~06.01 (GEN,CHN)	D11148MH	
	06.01~ (GEN,CHN)	D11095M	
04.04~07.02	INDIA (1800cc, 2000cc) (GEN,IND)	D11142M	D1113M
06.05~06.12	1600cc, 2000cc (GEN)	D11148MH	K11189 D1118MH
06.05~06.12	2000cc REAR DRUM MODEL (AUS)	D11148MH	K11189
	REAR DISC MODEL (AUS)		D1118MH or D11210MH
06.05~06.12	1600cc, 2000cc (ME)	D11148MH	D1118MH
06.10~10.10	1600cc, 2000cc ~10.03 (GEN,ME)	D11148MH	D1118MH
	10.03~ (GEN,ME)		D11210MH

INDEX

JAPANESE
VEHICLE

NISSAN
INFINITI

TOYOTA
LEXUS

MAZDA

ISUZU

HONDA

MITSUBISHI
FUSO

SUBARU

HINO

SUZUKI

DAIHATSU

KOREAN
VEHICLE

HYUNDAI

KIA

DAEWOO

SSANGYONG

AMERICAN
VEHICLE

EUROPEAN
VEHICLE

ELANTRA, ELANTRA COUPE, LANTRA

YEAR	APPLICATION	FRONT	REAR
06.10 ~ 10.10	2000cc ~10.03 (AUS)	D11148MH	D11118MH
	10.03~ (AUS)		D11210MH
11.01 ~ 13.10	ELANTRA, ELANTRA COUPE (1600cc, 1800cc, 2000cc) (ME)	D11283MH	D11266MH
11.02 ~ 13.10	ELANTRA, ELANTRA COUPE (1600cc, 1800cc, 2000cc) (GEN)	D11283MH	K11224 D11266MH
11.03 ~ 13.10	ELANTRA (1800cc) (AUS)	D11283MH	D11266MH
12.07 ~	ELANTRA - INDIA PLANT (1600cc, 1800cc) (IND)	D11283MH	D11266MH
13.10 ~	ELANTRA, ELANTRA COUPE (1600cc, 1800cc, 2000cc) (GEN)	D11283MH	K11224 D11266MH
13.10 ~	ELANTRA (1800cc) (AUS)	D11283MH	D11266MH
13.10 ~	ELANTRA, ELANTRA COUPE (1600cc, 1800cc, 2000cc) (ME)	D11283MH	K11224 D11266MH
15.10 ~	ELANTRA (1600cc, 2000cc) (GEN,ME)	N/A	D11355MH or N/A
15.12 ~	ELANTRA (1600cc, 2000cc) (AUS)	N/A	D11355MH or N/A

ELANTRA I30

YEAR	APPLICATION	FRONT	REAR
07.08 ~ 12.08	(AUS)	D11257MH	D11195MH

EON

YEAR	APPLICATION	FRONT	REAR
11.08 ~	12 INCH, 13 INCH (INDIA PLANT) (800cc, 1000cc) (IND)	N/A	N/A
11.12 ~	12 INCH, 13 INCH (INDIA PLANT) (800cc) (GEN)	N/A	N/A
11.12 ~	(800cc) (ME)	N/A	N/A

EQ900

YEAR	APPLICATION	FRONT	REAR
15.11 ~	3300cc, 3800cc, 5000cc (KOR)	N/A	N/A

EXCEL, PONY

YEAR	APPLICATION	FRONT	REAR
82 ~ 86	5DOOR (GEN)	D6000 or N/A	K6609 or N/A
86.03 ~	(GEN,ME)	D5003 or D5076 or D6000 or D11091MH	K6633 K11148 or N/A
86.03 ~	~88.01 (AUS)	D5003 or D6000	K6633 K11148 or N/A
	88.01~ (AUS)	D5003 or D5076	
~ 89	(GEN,AUS,ME)	D5003 or D5076 or D6000 or D11091MH	K6633 or K11148 or N/A
90 ~ 94	~90.06 (GEN,AUS,ME)	D11091MH	K11148
	90.06~93.04 (GEN,AUS,ME)		K11155
	93.04~ (GEN,AUS,ME)		N/A
95 ~ 99	(AUS)	D11091MH	K11162

INDEX

JAPANESE
VEHICLE

NISSAN
INFINITI

TOYOTA
LEXUS

MAZDA

ISUZU

HONDA

MITSUBISHI
FUSO

SUBARU

HINO

SUZUKI

DAIHATSU

KOREAN
VEHICLE

HYUNDAI

KIA

DAEWOO

SSANGYONG

AMERICAN
VEHICLE

EUROPEAN
VEHICLE

G80

YEAR	APPLICATION	FRONT	REAR
16.06 ~	3300cc, 3800cc (KOR)	N/A	N/A

GALLOPER, INNOVATION

YEAR	APPLICATION	FRONT	REAR
90 ~00.05	GALLOPER (3000cc) (KOR)	D11182M	N/A
00.05~03.12	(GEN)	D11182M	N/A
00.05~03.12	~00.12 (ME)	N/A	N/A
	00.12~ (ME)	D11182M	
00.05~03.12	GALLOPER (2500cc, 3000cc) (KOR)	D11182M or N/A	N/A

GALLOPER INNOVATION

YEAR	APPLICATION	FRONT	REAR
98.07 ~	2500cc (KOR)	D11182M	N/A

GENESIS

YEAR	APPLICATION	FRONT	REAR
08.04 ~ 14.03	3300cc, 3800cc, 4600cc (GEN,ME)	D11198MH or D11326MH	D11280MH
13.11 ~ 16.07	3300cc 2WD (KOR)	D11283MH	D11318MH
	4WD (KOR)	N/A	
	3800cc (KOR)	N/A	
14.01 ~	3300cc (ME)	D11283MH	D11318MH
	3800cc, 5000cc (ME)	N/A	
14.04 ~	3300cc (GEN)	D11283MH	D11318MH
	3800cc, 5000cc (GEN)	N/A	
14.07 ~	3800cc (AUS)	N/A	D11318MH

GENESIS COUPE, ROHENS COUPE

YEAR	APPLICATION	FRONT	REAR
08.08 ~ 11.11	GENESIS COUPE (2000cc, 3800cc) FRONT BRAKE DISC 17INCH (KOR)	D11305MH	D11280MH
	FRONT BRAKE DISC 18INCH (KOR)	N/A	D11324MH
08.04 ~ 11.10	GENESIS COUPE (2000cc, 3800cc) FRONT BRAKE DISC 17INCH (ME)	D11305MH	D11280MH
	FRONT BRAKE DISC 17INCH (ME)	N/A	D11324MH
08.11 ~ 12.02	GENESIS COUPE, ROHENS COUPE (2000cc, 3800cc) FRONT BRAKE DISC 17INCH (GEN)	D11305MH	D11280MH
	FRONT BRAKE DISC 18INCH (GEN)	N/A	D11324MH
11.10 ~ 16.06	GENESIS COUPE (2000cc, 3800cc) FRONT BRAKE DISC 17INCH (KOR)	D11305MH	D11280MH
	FRONT BRAKE DISC 18INCH ~12.03 (KOR)	N/A	D11324MH
	12.03~ (KOR)	N/A	N/A
11.11 ~	GENESIS COUPE (2000cc, 3800cc) FRONT BRAKE DISC 17INCH (GEN)	D11305MH	D11280MH
	FRONT BRAKE DISC 18INCH (GEN)	N/A	D11324MH
12.01 ~	GENESIS COUPE (2000cc, 3800cc) FRONT BRAKE DISC 17INCH (ME)	D11305MH	D11280MH
	FRONT BRAKE DISC 18INCH (ME)	N/A	D11324MH

GETZ, I20

YEAR	APPLICATION	FRONT	REAR
02.05 ~ 06.12	GETZ (1100cc, 1300cc, 1400cc, 1500cc, 1600cc) REAR DRUM MODEL (GEN,AUS,ME)	D11091MH	K11182 or K11186
	REAR DISC MODEL (GEN,AUS,ME)		D11118MH

INDEX

JAPANESE
VEHICLE

NISSAN
INFINITI

TOYOTA
LEXUS

MAZDA

ISUZU

HONDA

MITSUBISHI
FUSO

SUBARU

HINO

SUZUKI

DAIHATSU

KOREAN
VEHICLE

HYUNDAI

KIA

DAEWOO

SSANGYONG

AMERICAN
VEHICLE

EUROPEAN
VEHICLE

GETZ, I20

INDEX
JAPANESE VEHICLE
NISSAN INFINITI
TOYOTA LEXUS
MAZDA
ISUZU
HONDA
MITSUBISHI FUSO
SUBARU
HINO
SUZUKI
DAIHATSU
KOREAN VEHICLE
HYUNDAI
KIA
DAEWOO
SSANGYONG
AMERICAN VEHICLE

YEAR	APPLICATION		FRONT	REAR
04.07~07.02	INDIA PLANT (1100cc, 1300cc) (GEN,IND)		D11091MH	K11182 or K11186 or N/A
06.11~11.01	GETZ (1100cc,1400cc, 1500cc, 1600cc)	REAR DRUM MODEL (GEN,AUS,ME)	D11091MH	K11182 or K11186
		REAR DISC MODEL (GEN,AUS,ME)		D11118MH
07.01~07.02	INDIA PLANT (1300cc) (GEN,IND)		D11091MH	K11182 or N/A
07.01~12.02	I20 - TURKEY PLANT (1200cc, 1400cc, 1600cc) (TUR)		D11192M	K11221 D11195MH
07.02~10.03	INDIA PLANT (1100cc, 1300cc, 1500cc) (GEN,IND)		D11091MH	K11182 or N/A
08.12~12.03	I20 - INDIA PLANT (1200cc, 1400cc)	REAR DRUM MODEL (IND)	D11091MH or D11154MH	K11182 or N/A
		REAR DISC MODEL (IND)	or D11192M	D11195MH
09.04~12.03	I20 - INDIA PLANT (1200cc, 1400cc) (GEN)		D11154MH or D11192M	K11182 D11195MH
09.04~12.03	I20 - INDIA PLANT (1400cc, 1600cc) (AUS)		D11192M	D11195MH
10.04~12.04	I20 - TURKEY PLANT (GEN)		D11154MH or D11192M	K11182 D11195MH
10.09~12.04	I20 - INDIA PLANT	1200cc (ME)	D11154MH or D11192M	K11182 D11195MH
		1400cc, 1600cc (ME)	D11192M	D11195MH
12.02~14.10	I20 - INDIA PLANT (1100cc, 1200cc, 1400cc)	(TUR) (PARKING) N/A	D11154MH or D11192M	K11182 D11195MH
12.02~	I20 - INDIA PLANT	1200cc REAR DRUM MODEL (GEN)	D11154MH	K11182
		1200cc REAR DISC MODEL (GEN)	D11192M	D11195MH
		1400cc (GEN)	D11192M	D11195MH
12.03~	I20 - INDIA PLANT (1200cc, 1400cc) (ME)		D11154MH or D11192M	K11182 D11195MH
12.03~14.07	I20 - INDIA PLANT (1200cc, 1400cc)	REAR DRUM MODEL (IND)	D11091MH or D11154MH or D11192M	K11182 or N/A
		REAR DISC MODEL (IND)		D11195MH
12.04~	I20 - TURKEY (GEN)		D11091MH or D11154MH or D11192M	K11182 D11195MH
12.04~15.09	I20 - INDIA PLANT (1400cc) (AUS)		D11192M	D11195MH
14.07~	I20 - INDIA PLANT (1200cc, 1400cc) (GEN,IND)		N/A	K11224 D11266MH
14.10~	I20 - INDIA PLANT (1200cc, 1400cc) (TUR)		D11376MH	K11224 D11355MH

GRACE

YEAR	APPLICATION	FRONT	REAR
95 ~03.12	2400cc, 2500cc (KOR)	D11112M	N/A

GRAND I10

YEAR	APPLICATION	FRONT	REAR
13.08~	INDIA PLANT (1000cc, 1100cc, 1200cc) (IND)	N/A	N/A
13.10~	INDIA PLANT (1000cc, 1200cc)	N/A	N/A
			D11266MH
14.01~	INDIA PLANT (1000cc, 1200cc)	N/A	N/A
			D11266MH

GRAND SANTA FE

YEAR	APPLICATION	FRONT	REAR
13.04~	2200cc, 3300cc (GEN,ME)	D11198MH	D11280MH

GRANDEUR, DYNASTY

YEAR	APPLICATION	FRONT	REAR
92 ~06.02	DYNASTY REAR DRUM MODEL (KOR)	N/A	N/A
	(2000cc, 2400cc, 2500cc) REAR DISC MODEL (KOR)		N/A
11.01~	GRANDEUR (GEN)	D11283MH or D11302MH or D11305MH	D11210MH or D11311MH
14.08~	GRANDEUR W/ ELECTRONIC PARKING BRAKE (GEN)	D11302MH or N/A	D11311MH
	W/O ELECTRONIC PARKING BRAKE (GEN)		D11210MH

GRANDEUR HG

YEAR	APPLICATION	FRONT	REAR
10.12~14.06	2400cc W/ EPB ~11.12 (KOR)	D11305MH	D11311MH
	11.12~ (KOR)	D11283MH	
	W/O EPB (KOR)	D11302MH	D11210MH
	3000cc W/ EPB ~11.12 (KOR)	D11305MH	D11311MH
		11.12~ (KOR)	
		D11283MH	D11210MH
		TAXI (KOR)	
	EXCEPT ABOVE (KOR)	D11302MH	D11210MH
	3300cc ~11.12 (KOR)	D11305MH	D11311MH
		11.12~ (KOR)	D11283MH
14.05~16.11	2200cc W/ EPB (KOR)	N/A	D11311MH
	W/O EPB (KOR)		D11210MH
	2400cc W/ EPB, TAXI (KOR)	N/A	D11311MH
	EXCEPT ABOVE (KOR)	D11302MH	D11210MH
	3000cc W/ EPB (KOR)	N/A	D11311MH
	W/O EPB EXC. TAXI (KOR)	D11302MH	D11210MH
	TAXI (KOR)	N/A	

GRANDEUR HYBRID

YEAR	APPLICATION	FRONT	REAR
13.11~	2400cc (KOR)	D11283MH	D11266MH
17.03~	2400cc (KOR)	N/A	N/A

GRANDEUR IG

YEAR	APPLICATION	FRONT	REAR
16.10~	2200cc, 2400cc, 3000cc, 3300cc (KOR)	N/A	N/A

GRANDEUR TG

YEAR	APPLICATION	FRONT	REAR
98.12~05.11	(ME)	D11115MH	D11118MH
99 ~05.11	(AUS)	D11115MH	D11118MH
05.04~06.12	2200cc, 2700cc, 3300cc (KOR)	D11183MH	D11118MH
05.07~06.12	(GEN)	D11183MH	D11118MH or D11210MH
05.10~06.12	3800cc (AUS)	D11183MH	D11118MH
05.07~06.12	(JAPAN) 2700cc, 3300cc (GEN,JPN)	D11183MH	D11118MH

INDEX

JAPANESE
VEHICLE

NISSAN
INFINITI

TOYOTA
LEXUS

MAZDA

ISUZU

HONDA

MITSUBISHI
FUSO

SUBARU

HINO

SUZUKI

DAIHATSU

KOREAN
VEHICLE

HYUNDAI

KIA

DAEWOO

SSANGYONG

AMERICAN
VEHICLE

EUROPEAN
VEHICLE

GRANDEUR TG

YEAR	APPLICATION	FRONT	REAR
06.10~09.10	(JAPAN) 2700cc, 3300cc (GEN,JPN)	D11183MH	D11118MH
06.10~10.10	(GEN)	D11183MH	D11118MH or D11210MH
06.10~10.11	(GEN)	D11183MH	D11118MH
06.10~10.12	2200cc, 2700cc, 3300cc (KOR)	D11183MH	D11118MH
06.12~10.12	2200cc, 3800cc ~10.06 (GEN,AUS)	D11183MH	D11118MH
	10.06~ (GEN,AUS)		N/A

GRANDEUR XG

YEAR	APPLICATION	FRONT	REAR
98.09~05.11	MIDDLE GRADE, JSL GRADE, (02.03~05.11) (KOR)	D11115MH	D11118MH
	HIGH GRADE (98.09~05.11)	D11095M	D11118MH
	TOP GRADE (98.09~02.03) (KOR)	D11103MH or D11115MH or D11173MH or N/A	D11118MH or N/A
98.09~05.11	2000cc TAXI (01.07~05.11) (KOR)	D11115MH	D11118MH
		D11173MH	N/A
		D11173MH	D11118MH
	2500cc TOP GRADE, (98.09~02.03) (KOR)	D11115MH	D11118MH
		JSL GRADE (02.03~05.11)	D11103MH or D11115MH or D11173MH or N/A
98.09~05.11	2700cc TAXI (01.07~05.11) (KOR)	D11115MH	D11118MH
		D11173MH	N/A
		D11173MH	D11118MH
98.09~05.11	3000cc TAXI (01.07~05.11) (KOR)	D11115MH	D11118MH
		D11173MH	N/A
		D11173MH	D11118MH

H-1, H-1 STAREX, GRAND STAREX, STAREX

YEAR	APPLICATION	FRONT	REAR
96 ~01.07	MINI BUS (GEN,ME)	D11169M	N/A
97 ~01.07	STAREX (2400cc, 2500cc, 3000cc) (KOR)	D11169M	N/A
01.07~06.12	MINI BUS REAR DRUM MODEL (GEN,ME)	D11103MH or D11169M	N/A
	(2400cc, 2500cc, 2600cc) REAR DISC MODEL (GEN,ME)	D11169M	D11201M

H-1, H-1 STAREX, GRAND STAREX, STAREX

YEAR	APPLICATION		FRONT	REAR
01.07~06.12	STAREX (2500cc, 3000cc)	REAR DRUM MODEL (KOR)	D11103MH or D11169M	N/A
		REAR DISC MODEL (KOR)		D11201M
02.11~03.12	H-1 - TURKEY PLANT (2400cc, 2500cc) (ME)		D11103MH	N/A
02.11~06.12	STAREX - TURKEY PLANT (2500cc) (TUR)		D11103MH or D11169M	N/A
06.09~07.05	MINI BUS (2400cc, 2500cc, 2600cc)	REAR DRUM MODEL (GEN,ME)	D11103MH	N/A
		REAR DISC MODEL (GEN,ME)		D11201M
06.09~07.05	STAREX (2500cc)	REAR DRUM MODEL (KOR)	D11103MH	N/A
		REAR DISC MODEL (KOR)		D11201M
07.01~07.12	H-1 STAREX (2500cc) (TUR)		D11103MH	N/A
07.05~15.08	GRAND STAREX (2400cc, 2500cc) (KOR)		D11236MH	K11228 D11239MH
07.08~15.08	H-1 (2400cc, 2500cc)	~14.03 (ME)	D11236MH	K11228 D11239MH
		14.03~ (ME)	N/A	
07.10~	H-1, GRAND STAREX (2400cc, 2500cc)	~14.03 (GEN)	D11236MH	K11228 D11239MH
		14.03~ (GEN)	D11236MH or N/A	
07.11~15.08	H-1 (2400cc, 2500cc) (AUS)		D11236MH	K11228 D11239MH
15.07~	H-1, GRAND STAREX (2400cc, 2500cc) (GEN)		D11236MH or N/A	K11228 D11239MH
15.07~	H-1 (2400cc, 2500cc) (ME)		N/A	K11228 D11239MH
15.07~	H-1 (2400cc, 2500cc) (AUS)		N/A	D11239MH
15.07~	GRAND STAREX (2400cc, 2500cc) (KOR)		N/A	D11239MH

H100

YEAR	APPLICATION		FRONT	REAR
93.07~07.01	MINI BUS (GEN,ME)		D11112M	N/A
93 ~97.03	TRUCK (2500cc DIESEL) (GEN,ME)		D11112M	K3350 or N/A
96.04~03.12	AU TRUCK (2400cc, 2500cc DIESEL) (GEN)		D11112M	K3350 or N/A
96.04~04.05	AU TRUCK (2400cc, 2500cc DIESEL) (ME)		D11112M	K3350 or N/A
99.09~07.05	AU TRUCK MALAYSIA (2500cc DIESEL) (GEN)		N/A	N/A
04.02~06.12	(H100, PORTER II) (2500cc, 2600cc DIESEL) (GEN,ME)		D11287MH	N/A
04.02~06.12	2500cc, 2600cc DIESEL (GEN)		D11287MH	N/A
06.10~	2500cc, 2600cc DIESEL (GEN,ME)		D11287MH	N/A

HB20, HB20S, HB20X

YEAR	APPLICATION		FRONT	REAR
12.09~	1000cc, 1600cc (GEN)		N/A	N/A

I10

YEAR	APPLICATION		FRONT	REAR
07.09~10.09	INDIA PLANT (1100cc, 1200cc) (GEN,IND)		D11154MH	K11186
07.12~10.10	INDIA PLANT (1100cc, 1200cc) (GEN)		D11154MH	K11186
08.01~10.11	INDIA PLANT (1100cc, 1200cc) (ME)		D11154MH	K11186
10.08~	INDIA PLANT (1100cc, 1200cc) (GEN,IND)		D11154MH	K11186
10.10~	INDIA PLANT (1000cc, 1200cc) (ME)		D11154MH	K11186
13.09~	TURKEY PLANT (1000cc, 1200cc) (TUR)		D11358MH	D11266MH

INDEX

JAPANESE
VEHICLE

NISSAN
INFINITI

TOYOTA
LEXUS

MAZDA

ISUZU

HONDA

MITSUBISHI
FUSO

SUBARU

HINO

SUZUKI

DAIHATSU

KOREAN
VEHICLE

HYUNDAI

KIA

DAEWOO

SSANGYONG

AMERICAN
VEHICLE

EUROPEAN
VEHICLE

I30, I30 CW

YEAR	APPLICATION		FRONT	REAR
07.06 ~ 11.09	(1600cc, 2000cc)	(KOR)	D11257MH	D11195MH
07.08 ~ 12.08	I30, I30CW (1600cc, 2000cc)	(AUS)	D11257MH	D11195MH
07.09 ~ 09.10	I30, I30CW (1600cc, 2000cc)	(JPN)	D11257MH	D11195MH
08.01 ~ 12.03	I30, I30CW (1600cc, 2000cc)	(GEN)	D11257MH	D11195MH
08.02 ~ 12.05	I30, I30CW (1600cc, 2000cc)	(ME)	D11257MH	D11195MH
11.10 ~ 14.12	I30 (1600cc, 2000cc)	W/ EPB (KOR)	D11283MH	D11352MH
		W/O EPB (KOR)		D11297MH
11.12 ~ 15.01	CZECH PLANT	15 INCH (GEN)	D11283MH	D11297MH
		16 INCH (GEN)	D11305MH	
12.03 ~ 15.01	I30 (1600cc, 1800cc)	(GEN)	D11283MH	D11297MH or D11352MH
12.03 ~ 14.12	I30 (1600cc, 1800cc, 2000cc)	(AUS)	D11283MH	D11297MH or D11352MH
12.12 ~ 15.01	I30 - CZECH PLANT (1600cc)	(AUS)	D11283MH	D11297MH
12.04 ~ 14.12	I30 (1600cc, 1800cc)	(ME)	D11283MH	D11297MH
14.12 ~	I30 (1600cc, 1800cc)	(GEN)	D11283MH	D11297MH or D11352MH
14.12 ~ 16.09	I30 (1600cc, 1800cc, 2000cc)	W/ EPB (AUS)	D11283MH	D11352MH
		W/O EPB (AUS)		D11297MH
14.12 ~	I30 (1600cc, 2000cc)	W/ EPB (KOR)	D11283MH	D11352MH
		W/O EPB (KOR)		D11297MH
15.01 ~	I30 (1600cc, 1800cc)	(ME)	D11283MH	D11297MH
15.02 ~	I30 - CZECH PLANT (1600cc)	(AUS)	D11283MH	D11297MH
16.07 ~	I30 (1400cc, 1600cc)	(KOR)	N/A	N/A

I30 ELANTRA

YEAR	APPLICATION		FRONT	REAR
12.10 ~ 14.12	1600cc, 1800cc	(GEN)	D11283MH	D11297MH or D11352MH

I40

YEAR	APPLICATION		FRONT	REAR
11.07 ~ 15.01	1700cc, 2000cc	(AUS)	D11230MH	D11266MH
11.08 ~ 15.01	1700cc, 2000cc	(ME)	D11230MH	D11266MH
11.08 ~ 14.12	1700cc, 2000cc	(KOR)	D11230MH or N/A	D11266MH or N/A
11.10 ~ 15.01	1700cc, 2000cc	(GEN)	D11230MH	D11266MH
14.12 ~	1700cc, 2000cc	SEDAN ~15.01 (KOR)	N/A	D11266MH
		15.01~ (KOR)	D11373MH	D11335MH
		WAGON ~15.01 (KOR)	N/A	D11266MH or N/A
		15.01~ (KOR)	D11373MH or N/A	D11355MH or N/A
15.02 ~	2000cc	(ME)	D11373MH	D11335MH
15.02 ~	1700cc, 2000cc	(AUS)	D11373MH or N/A	D11335MH
15.03 ~	1700cc, 2000cc	(GEN)	D11373MH	D11335MH

I45

YEAR	APPLICATION	FRONT	REAR
10.02~14.04	2000cc (AUS)	D11299MH	D11195MH
	2400cc (AUS)	D11230MH	

IX55

YEAR	APPLICATION	FRONT	REAR
08.09~13.04	3000cc, 3800cc (GEN)	D11308MH	D11239MH

LIBERO

YEAR	APPLICATION	FRONT	REAR
00.03~06.12	2500cc, 3000cc (KOR)	D11103MH or D11169M	N/A
06.10~07.12	2500cc (KOR)	D11103MH	N/A

IONIQ ELECTRIC

YEAR	APPLICATION	FRONT	REAR
16.05~	MOTOR-88KW (KOR)	N/A	N/A

IONIQ HYBRID

YEAR	APPLICATION	FRONT	REAR
15.12~	1600cc PLUG-IN HYBRID (KOR)	N/A	N/A
	EXC. PLUG-IN HYBRID (KOR)		D11355MH

MARCIA

YEAR	APPLICATION	FRONT	REAR
95 ~98.02	2000cc, 2500cc ~95.10 (KOR)	D11095M	N/A
	95.10~97.03 (KOR)	D11053M	
	97.03~ (KOR)	D11095M	

MATRIX, LAVITA

YEAR	APPLICATION	FRONT	REAR
01.03~06.12	LAVITA (1500cc, 1600cc, 1800cc) ~02.03 (KOR)	D11095M	K11189
	02.03~ (KOR)	D11142M	D11118MH
01.05~07.02	MATRIX (1500cc, 1600cc, 1800cc) ~02.03 (GEN,ME)	D11095M	K11189
	02.03~ (GEN,ME)	D11142M	D11118MH
01.05~05.12	LAVITA (1600cc, 1800cc) ~02.03 (AUS)	D11095M	K11189
	02.03~ (AUS)	D11142M	
06.11~07.02	MATRIX (1500cc, 1600cc, 1800cc) (GEN)	D11142M	K11189
06.11~07.02	MATRIX (1600cc, 1800cc) (ME)	D11142M	K11189 D11118MH
06.11~06.12	LAVITA (1600cc) (KOR)	D11142M	K11189 D11118MH
07.01~08.03	TURKEY (MATRIX) (1500cc, 1600cc) (GEN,TUR)	D11142M	K11189 D11118MH
07.01~08.06	TURKEY (MATRIX, LAVITA) (1500cc, 1600cc, 1800cc) (GEN)	D11142M	K11189 D11118MH
07.01~08.06	TURKEY PLANT (MATRIX) (1600cc, 1800cc) (ME)	D11142M	K11189 D11118MH
08.03~10.04	TURKEY (MATRIX) (1500cc, 1600cc) (GEN,TUR)	D11142M	K11189 D11118MH
08.04~10.04	TURKEY PLANT (MATRIX, LAVITA) (SYR)	D11142M	K11189 D11118MH
08.04~10.12	TURKEY PALANT (MATRIX) (1500cc, 1600cc, 1800cc) (ME)	D11142M	K11189

INDEX

JAPANESE
VEHICLE

NISSAN
INFINITI

TOYOTA
LEXUS

MAZDA

ISUZU

HONDA

MITSUBISHI
FUSO

SUBARU

HINO

SUZUKI

DAIHATSU

KOREAN
VEHICLE

HYUNDAI

KIA

DAEWOO

SSANGYONG

AMERICAN
VEHICLE

EUROPEAN
VEHICLE

MATRIX, LAVITA

YEAR	APPLICATION	FRONT	REAR
08.05~09.01	MATRIX, LAVITA (1600cc) (GEN)	D11142M	K11189

MAXCRUZ

YEAR	APPLICATION	FRONT	REAR
13.02~15.08	2200cc, 3300cc (KOR)	D11198MH	D11280MH
15.08~	2200cc, 3300cc (KOR)	N/A	N/A

MIGHTY

YEAR	APPLICATION	FRONT	REAR
95 ~98.09	3500cc (2.5t, 3.5t) FRONT DRUM MODEL (KOR)	N/A	N/A
	FRONT DISC MODEL (KOR)	N/A	
15.02~	3900cc (2.5t, 3.5t) FRONT DRUM MODEL (KOR)	N/A	N/A
	FRONT DISC MODEL (KOR)	N/A	N/A

MIGHTY II

YEAR	APPLICATION	FRONT	REAR
98.10~04.09	3300cc, 3500cc, 3900cc FRONT DRUM MODEL (KOR)	N/A	N/A
	(2.0t, 2.5t, 3.4t, 3.5t) FRONT DISC MODEL (KOR)	N/A	

NEW PONY

YEAR	APPLICATION	FRONT	REAR
82 ~86	(GEN,ME)	D6000 or N/A	K6609 or N/A

PORTER

YEAR	APPLICATION	FRONT	REAR
96.03~04.05	2400cc (KOR)	D11112M	K3350 or N/A

PORTER II

YEAR	APPLICATION	FRONT	REAR
03.12~06.12	2500cc (KOR)	D11287MH	N/A
06.10~16.08	2500cc (KOR)	D11287MH or N/A	N/A
16.08~	2500cc (KOR)	N/A	N/A

SANTA FE

YEAR	APPLICATION	FRONT	REAR
00.09~05.12	2000cc, 2400cc, 2700cc (GEN)	D11103MH or D11115MH	K11179 D11118MH
00.09~05.11	2400cc, 2700cc (AUS)	D11115MH	K11179 D11118MH
00.09~05.11	2000cc, 2400cc, 2700cc, 3000cc (ME)	D11103MH or D11115MH	K11179 D11118MH
00.12~04.06	2400cc (GEN,JPN)	D11103MH	K11179 D11118MH
	JAPAN 2700cc (GEN,JPN)	D11103MH or D11115MH	
00.12~05.11	2000cc, 2700cc (KOR)	D11103MH or D11115MH	K11179 D11118MH
05.10~06.12	2200cc (KOR)	D11198MH	D11201M

INDEX

JAPANESE
VEHICLE

NISSAN
INFINITI

TOYOTA
LEXUS

MAZDA

ISUZU

HONDA

MITSUBISHI
FUSO

SUBARU

HINO

SUZUKI

DAIHATSU

KOREAN
VEHICLE

HYUNDAI

KIA

DAEWOO

SSANGYONG

AMERICAN
VEHICLE

EUROPEAN
VEHICLE

SANTA FE

YEAR	APPLICATION	FRONT	REAR
05.11~06.12	2200cc, 2700cc (GEN,AUS,ME)	D11198MH	D11201M
06.09~09.09	2200cc, 2700cc, 3300cc (GEN,AUS,ME)	D11198MH	D11201M
06.09~09.07	2000cc, 2200cc (KOR)	D11198MH	D11201M
09.06~12.09	2000cc, 2200cc, 2400cc, 2700cc (KOR)	D11198MH	D11280MH
09.09~12.09	2200cc, 2400cc, 3500cc (GEN,AUS,IND,ME)	D11198MH	D11280MH
11.05~13.09	INDIA PLANT (2200cc) (IND)	D11198MH	D11280MH
12.03~15.06	2000cc, 2200cc ~14.07 (KOR)	D11198MH	D11280MH
	14.07~ (KOR)		N/A
12.06~15.05	2200cc, 2400cc, 3300cc ~14.07 (AUS,ME)	D11198MH	D11280MH
	14.07~ (AUS,ME)		N/A
12.06~15.06	2200cc, 2400cc, 3300cc (GEN,AUS,ME)	D11198MH	D11280MH
14.01~	INDIA PLANT (2200cc) (IND)	D11198MH	D11280MH
15.05~	2200cc, 2400cc, 3300cc (GEN,ME)	D11394MH	N/A
15.05~	2000cc, 2200cc (KOR)	D11394MH	N/A
15.06~	2200cc, 2400cc, 3300cc (AUS)	D11394MH	N/A

INDEX

JAPANESE
VEHICLE

NISSAN
INFINITI

TOYOTA
LEXUS

MAZDA

ISUZU

HONDA

MITSUBISHI
FUSO

SUBARU

HINO

SUZUKI

DAIHATSU

KOREAN
VEHICLE

HYUNDAI

KIA

DAEWOO

SSANGYONG

AMERICAN
VEHICLE

EUROPEAN
VEHICLE

SANTAMO

YEAR	APPLICATION	FRONT	REAR
95 ~	2000cc ~98.08 (KOR)	N/A	K11141
	98.08~ (KOR)	D11220M	D11221M
98 ~	(GEN,ME)	D11220M	K11141 D11221M

SANTRO

YEAR	APPLICATION	FRONT	REAR
98.09~05.03	INDIA PLANT (1000cc, 1100cc) (GEN,IND)	D11109M or D11145M or N/A	K11162
00 ~05.05	(GEN,ME)	D11109M or D11145M or N/A	K11162
05.04~07.01	INDIA PLANT (1100cc) (GEN,IND)	D11109M	K11162
07.01~14.10	INDIA PLANT (1100cc) (IND)	D11109M	K11162

SCOUPE

YEAR	APPLICATION	FRONT	REAR
90 ~95.03	~92.07 (GEN,AUS,ME)	D11091MH or N/A	K11148
	92.07~93.04 (GEN,AUS,ME)		K11155
	93.04~ (GEN,AUS,ME)		N/A

SOLARIS, C40 SOLARIS, ACCENT SOLARIS

YEAR	APPLICATION	FRONT	REAR
10.11~	(GEN)	D11268MH	K11224 D11266MH
11.03~	ACCENT SOLARIS (GEN)	D11268MH	K11224 D11266MH
15.08~	SOLARIS - RUSSIA PLANT (1400cc) (ME)	N/A	D11266MH

SONATA, SONATA NF, SONICA

YEAR	APPLICATION	FRONT	REAR
88 ~95	SONATA (1800cc, 2000cc, 2400cc) REAR DRUM MODEL (KOR)	D11095M	N/A
	REAR DISC MODEL (KOR)		N/A

SONATA, SONATA NF, SONICA

	YEAR	APPLICATION		FRONT	REAR		
INDEX	89 ~93	REAR DRUM MODEL (GEN,AUS,ME)		~91.03 D11095M	K11141		
		REAR DISC MODEL (GEN,AUS,ME)		91.03~ D11053M	N/A		
JAPANESE VEHICLE	94 ~98	~95.04 (GEN,AUS,ME)		D11053M	SHOE K11141 PAD N/A		
NISSAN INFINITI		95.04~97.03 (GEN,AUS,ME)		D11053M or D11095M			
		97.03~ (GEN,AUS,ME)		D11095M			
TOYOTA LEXUS	95 ~00.09	SONATA (1800cc, 2000cc)	~95.04 (KOR) 95.04~ (KOR)	D11053M D11095M	SHOE K11141 PAD N/A		
MAZDA	99 ~01.04	(GEN,ME)		D11095M	K11208 D11118MH		
ISUZU	01 ~05	(IND)		D11095M	K11208 D11118MH		
HONDA	01.04~04.11	2000cc, 2700cc	~03.09 (GEN,ME)	D11095M or D11148MH	K11208 D11118MH		
			03.09~ (GEN,ME)	D11148MH			
MITSUBISHI FUSO	01.04~04.11	SONATA (2400cc, 2700cc) (AUS)		D11095M	D11118MH		
SUBARU	01.07~06.12	SONATA (2000cc, 2700cc) (IND)		D11095M	K11208 D11118MH		
	04.08~06.12	SONATA NF 2000cc, 2400cc, 3300cc	MIDDLE GRADE	~04.09 (KOR)	N/A	D11118MH	
				04.09~05.12 (KOR)	D11148MH		
				05.12~	T/C INTER COOLER (KOR)		D11183MH
					EXCEPT ABOVE (KOR)		D11148MH
			HIGH GRADE (2000cc, 2400cc)	~04.09 (KOR)	N/A	D11118MH	
				04.09~06.07 (KOR)	D11148MH		
				06.07~	FRONT DISC 16INCH (KOR)		D11183MH
					FRONT DISC 15INCH (KOR)		D11148MH
			HIGH GRADE (3300cc)	~04.09 (KOR)	N/A	D11118MH	
				04.09~05.05 (KOR)	-----		
				05.05~ (KOR)	D11183MH		
			JSL GRADE	~05.12 (KOR)	N/A	D11118MH	
				05.12~ (KOR)	D11148MH		
			TAXI	~05.12 (KOR)	N/A	D11118MH	
				05.12~06.09 (KOR)	D11148MH		
06.09~ (KOR)	D11148MH	N/A					
SSANGYONG	04.11~06.12	SONATA (2000cc, 2400cc, 3300cc)	REAR DRUM MODEL (GEN)	D11148MH	N/A		
			REAR DISC MODEL (GEN)	D11183MH or D11183MH	D11118MH		
AMERICAN VEHICLE	04.11~06.12	SONATA (2400cc, 3300cc) (ME)		D11148MH or D11183MH	D11118MH		
EUROPEAN VEHICLE	05.03~06.12	SONATA (2400cc, 3300cc) (AUS)		D11148MH or D11183MH	D11118MH		
	05.06~06.12	SONATA - INDIA PLANT (2000cc, 2400cc) (IND)		D11148MH or D11183MH or N/A	D11118MH		
	05.07~06.12	JAPAN (2400cc) (GEN,JPN)		D11148MH	D11118MH		
	06.09~07.12	SONATA (2000cc, 2400cc, 3300cc)	REAR DRUM MODEL (GEN)	D11148MH	N/A		
			REAR DISC MODEL (GEN)	D11183MH or D11183MH	D11118MH or D11210MH		

SONATA, SONATA NF, SONICA

YEAR	APPLICATION				FRONT	REAR		
06.09~07.12	SONATA	2000cc, 2400cc	~07.05	(ME)	D11148MH	D11118MH		
			07.05~07.09	(ME)		N/A		
			07.09~	(ME)		D11210MH		
		3000cc	~07.11	(ME)	D11183MH	D11118MH		
			07.12~	(ME)		D11118MH or D11210MH		
06.09~07.12	SONATA	2400cc	~07.09	(AUS)	D11148MH	D11118MH		
			07.09~	(AUS)		D11210MH		
		3300cc		(AUS)	D11183MH	D11118MH		
06.09~07.11	SONATA NF	2000cc	SOHC		(KOR)	D11183MH	D11118MH	
			DOHC	~07.09	EXC. TAXI	(KOR)	D11148MH	D11118MH
					TAXI	(KOR)		N/A
			07.09~	(KOR)	D11148MH	D11210MH		
		2400cc	FRONT DISC 16INCH		(KOR)	D11183MH	D11118MH	
			FRONT DISC 15INCH		(KOR)	D11148MH		
		3300cc			(KOR)	D11183MH	D11118MH	
07.01~09.01	SONATA - INDIA PLANT	2000cc	~07.12	(IND)	D11183MH	D11118MH		
			07.12~	(IND)		D11210MH		
		2400cc	~07.09	(IND)	D11148MH	D11118MH		
			07.09~	(IND)		D11210MH		
07.11~13.12	SONATA NF	2000cc	SOHC	~07.12	(KOR)	D11183MH	D11118MH	
				07.12~	(KOR)		D11210MH	
			DOHC		(KOR)	D11148MH	D11210MH	
		2400cc	FRONT DISC 16INCH		(KOR)	D11183MH	~07.12 D11118MH 07.12~ D11210MH	
			FRONT DISC 15INCH		(KOR)	D11148MH		
07.12~10.06	SONATA	2000cc, 2400cc		(ME)	D11148MH	D11210MH		
		3300cc		(ME)	D11183MH	D11118MH or D11210MH		
07.12~13.06	SONATA (2000cc, 2400cc, 3300cc)	REAR DRUM MODEL		(GEN)	D11148MH or D11183MH	N/A		
		REAR DISC MODEL		(GEN)		D11118MH or D11210MH		
07.12~10.02	SONATA	2000cc, 3300cc		(AUS)	D11183MH	D11118MH or D11210MH		
		2400cc		(AUS)	D11148MH	D11210MH		
08.12~11.08	SONATA - INDIA PLANT	2000cc		(IND)	D11148MH	D11210MH		
		2400cc		(IND)	D11183MH			
09.11~14.06	SONATA (2000cc, 2400cc)			(ME)	D11299MH	D11195MH		
12.02~14.10	SONATA - INDIA PLANT (2400cc)			(IND)	D11230MH	D11195MH		
14.05~	SONATA (2000cc, 2400cc)	~15.12	DISC 15INCH	(GEN)	D11299MH	DISC 14INCH N/A		
			DISC 17INCH	(GEN)	D11230MH	DISC 15INCH D11297MH		
		MODEL YEAR PACKAGE-16MY (15.06~)	DISC 15INCH	(GEN)	N/A	N/A		
			DISC 17INCH	(GEN)	D11373MH			

INDEX

JAPANESE
VEHICLE

NISSAN
INFINITI

TOYOTA
LEXUS

MAZDA

ISUZU

HONDA

MITSUBISHI
FUSO

SUBARU

HINO

SUZUKI

DAIHATSU

KOREAN
VEHICLE

HYUNDAI

KIA

DAEWOO

SSANGYONG

AMERICAN
VEHICLE

EUROPEAN
VEHICLE

SONATA, SONATA NF, SONICA

YEAR	APPLICATION				FRONT	REAR
14.05 ~	SONATA (2000cc, 2400cc)	~15.12	DISC 15INCH	(ME)	D11299MH	DISC 14INCH N/A
			DISC 17INCH	(ME)	D11230MH	DISC 15INCH D11195MH or D11297MH
		MODEL YEAR PACKAGE-16MY (15.06~)	DISC 15INCH	(ME)	N/A	DISC 14INCH D11385MH
			DISC 17INCH	(ME)	D11373MH	DISC 15INCH D11385MH or N/A
14.07 ~	SONATA (2000cc, 2400cc)	~15.12	W/ EPB	(AUS)	D11230MH	D11297MH
			W/O EPB	(AUS)		D11195MH
		MODEL YEAR PACKAGE-16MY (15.06~)	DISC 16INCH	(AUS)	N/A	W/ EPB N/A
			DISC 17INCH	(AUS)	D11373MH	W/O EPB D11385MH

SONATA EF

YEAR	APPLICATION				FRONT	REAR
99 ~01.01	1800cc, 2000cc, 2500cc	MIDDLE GRADE, HIGH GRADE, TOP GRADE	(KOR)	D11095M	K11208 D11118MH	
		REAR DRUM MODEL	(KOR)	D11095M	K11208	
		TAXI	REAR DISC MODEL		(KOR)	D11118MH or N/A
01.01~06.02	1800cc, 2000cc, 2500cc	MIDDLE GRADE, HIGH GRADE	~03.09 (KOR)	D11095M	K11208 D11118MH	
			03.09~ (KOR)	D11148MH		
		TOP GRADE	~03.09 (KOR)	D11095M	D11118MH	
			03.09~ (KOR)	D11148MH		
		JSL GRADE	(KOR)	D11095M or D11148MH	D11118MH	
		TAXI	(KOR)	D11095M or D11148MH	K11208 D11118MH	

SONATA HYBRID

YEAR	APPLICATION			FRONT	REAR
11.05 ~ 14.10	2000cc		(KOR)	D11302MH	D11210MH
13.09 ~ 15.01	2400cc		(GEN)	D11302MH	D11210MH
14.12 ~	2000cc	W/ EPB	(KOR)	D11373MH	D11352MH
		W/O EPB	(KOR)		D11385MH
15.04 ~	2000cc		(GEN)	D11373MH	D11352MH

SONATA I45

YEAR	APPLICATION	FRONT	REAR
09.11 ~ 14	(GEN)	D11230MH or D11299MH	D11195MH

SONATA LF

YEAR	APPLICATION			FRONT	REAR
14.02 ~	2000cc, 2400cc	FRONT DISC 15INCH	(KOR)	D11299MH	*1
		FRONT DISC 16INCH, 17INCH	(KOR)	D11230MH	

*1 REAR DISC 14INCH ... N/A
REAR DISC 15INCH ... W/ EPB D11297MH, W/O EPB D11195MH

SONATA LF

YEAR	APPLICATION		FRONT	REAR
17.02~	1600cc, 2000cc, 2400cc	FRONT DISC 15INCH (KOR)	N/A	*2
		FRONT DISC 16INCH (KOR)	N/A	
		FRONT DISC 17INCH (KOR)	D11373MH	
		SPORT PACKAGE (KOR)	N/A	
*2 【 EXC.TAXI 】 REAR DISC 14INCH ... D11385MH REAR DISC 15INCH ... W/ EPB N/A, W/O EPB D11385MH 【 TAXI 】 REAR DISC 14INCH ... N/A , REAR DISC 15INCH ... N/A				

INDEX

JAPANESE
VEHICLE

NISSAN
INFINITI

TOYOTA
LEXUS

MAZDA

ISUZU

HONDA

MITSUBISHI
FUSO

SUBARU

HINO

SUZUKI

DAIHATSU

KOREAN
VEHICLE

HYUNDAI

KIA

DAEWOO

SSANGYONG

AMERICAN
VEHICLE

EUROPEAN
VEHICLE

SONATA YF

YEAR	APPLICATION	FRONT	REAR
09.08~	NU	W/ EPB (KOR)	D11230MH
		W/O EPB (KOR)	D11299MH
	THETA	(KOR)	D11299MH
		W/ EPB (KOR)	D11230MH
	THETA2	(KOR)	D11299MH or D11230MH
		W/O EPB (KOR)	D11195MH
	2400cc	(KOR)	D11230MH
09.11~		(GEN)	D11299MH
12.02~	INDIA	(GEN)	D11230MH

STELLAR

YEAR	APPLICATION	FRONT	REAR
85 ~89	1800cc (GEN,ME)	D11091MH	----
87 ~89	1400cc, 1600cc (GEN,ME)	D5076 or D11091MH or N/A	K3344 or K11141 or N/A
85 ~88	2000cc REAR DRUM MODEL (GEN,ME)	D5076 or D11091MH or N/A	K3344 or K11141 or N/A
	REAR DISC MODEL (GEN,ME)		N/A

TB

YEAR	APPLICATION	FRONT	REAR
02.09~06.12	JAPAN (1300cc, 1400cc) (GEN,JPN)	D11091MH	K11182 D1118MH
06.11~08.07	JAPAN (1400cc) (GEN,JPN)	D11091MH	K11182

TERRACAN

YEAR	APPLICATION	FRONT	REAR
01.01~06.10	2500cc, 2900cc, 3500cc	REAR DRUM MODEL (GEN,ME)	N/A
		REAR DISC MODEL (GEN,ME)	D11139M
01.01~06.10	2500cc, 2900cc, 3500cc	~03.12 (KOR)	SHOE N/A PAD
		03.12~ (KOR)	D11139M
01.07~06.10	2900cc, 3500cc (AUS)	D11136M or D11173MH	D11139M
03.01~05.09	INDIA (2900cc)	REAR DRUM MODEL (GEN,IND)	N/A
		REAR DISC MODEL (GEN,IND)	D11139M
03.01~06.10		REAR DRUM MODEL (GEN)	N/A
		REAR DISC MODEL (GEN)	D11139M

TIBURON

YEAR	APPLICATION	FRONT	REAR
97 ~01.09	1800cc, 2000cc ~98.08 (KOR)	D11053M	D1113M
	98.08~ (KOR)	D11095M	
01.09~06.12	2000cc, 2700cc (AUS)	D11148MH	D1113M
06.09~08.10	2000cc, 2700cc (AUS)	D11148MH	D1113M

TRAJET

YEAR	APPLICATION	FRONT	REAR
00.01~06.12	2000cc, 2700cc (GEN,ME)	D11103MH	K11179 D11121M
00.03~06.12	2700cc REAR DRUM MODEL (AUS)	D11103MH	K11179 or N/A
	REAR DISC MODEL (AUS)		D11121M
00.11~03.09	JAPAN (2000cc, 2700cc) (GEN,JPN)	D11103MH	D11121M
00.11~04.02	(JPN)	D11103MH	K11179 D11121M
06.11~07.06	2000cc, 2700cc (GEN,ME)	D11103MH	D11121M
06.11~07.04	2700cc (AUS)	D11103MH	D11121M

TRAJET XG

YEAR	APPLICATION	FRONT	REAR
99.10~06.12	2000cc, 2700cc (KOR)	D11103MH or N/A	K11179 D11121M
06.11~07.06	215/60 R16 TIRE (KOR)	N/A	D11121M
	EXCEPT ABOVE (KOR)	D11103MH	

TUCSON, IX35

YEAR	APPLICATION	FRONT	REAR
04.03~06.12	TUCSON (2000cc) REAR DRUM MODEL (KOR)	D11148MH	N/A
	REAR DISC MODEL (KOR)		D11118MH
04.04~06.12	TUCSON (2000cc, 2700cc) (AUS)	D11148MH	D11118MH
04.04~06.12	TUCSON (2000cc, 2700cc) REAR DRUM MODEL (GEN,ME)	D11148MH	N/A
	REAR DISC MODEL (GEN,ME)		D11118MH
04.04~08.04	INDIA (2000cc) (GEN,IND)	D11148MH	D11118MH
04.07~08.08	JAPAN (GEN)	D11148MH	D11118MH
06.10~10.03	TUCSON (2000cc, 2700cc) (GEN,ME,AUS)	D11148MH	D11118MH
06.10~09.09	TUCSON (2000cc) REAR DRUM MODEL (KOR)	D11148MH	N/A
	REAR DISC MODEL (KOR)		D11118MH
07.03~	~08.12 (GEN)	D11148MH	D11118MH
	08.12~ (GEN)	D11183MH	
09.08~13.08	TUCSON (2000cc) (KOR)	D11230MH or D11299MH	D11195MH
09.11~13.08	TUCSON, IX35 (2000cc, 2400cc) (GEN,ME)	D11230MH or D11299MH	D11195MH or N/A
09.11~13.08	IX35 (2000cc, 2400cc) (AUS)	D11230MH or D11299MH	D11195MH
12.10~13.08	IX35 - CZECH PLANT (2000cc) (AUS)	D11230MH	D11195MH
12.12~13.11	IX35 - CZECH PLANT (1600cc) (ME)	D11230MH	D11195MH
13.05~15.03	TUCSON (2000cc) (KOR)	D11230MH	D11195MH
13.08~15.05	TUCSON, IX35 (2000cc, 2400cc) (GEN,ME)	D11230MH	D11195MH
13.08~15.05	IX35 (2000cc, 2400cc) (AUS)	D11230MH	D11195MH

INDEX

JAPANESE
VEHICLE

NISSAN
INFINITI

TOYOTA
LEXUS

MAZDA

ISUZU

HONDA

MITSUBISHI
FUSO

SUBARU

HINO

SUZUKI

DAIHATSU

KOREAN
VEHICLE

HYUNDAI

KIA

DAEWOO

SSANGYONG

AMERICAN
VEHICLE

EUROPEAN
VEHICLE

TUCSON, IX35

YEAR	APPLICATION		FRONT	REAR
13.08 ~ 15.05	IX35 - CZECH PLANT (2000cc)	(AUS)	D11230MH	D11195MH
13.12 ~ 15.06	IX35 - CZECH PLANT (1600cc)	(ME)	D11230MH	D11195MH
15.02 ~	TUCSON (1700cc, 2000cc)	(KOR)	N/A	N/A
15.04 ~	TUCSON (2000cc)	(AUS)	N/A	N/A
15.05 ~	TUCSON (2000cc)	(GEN,ME)	N/A	N/A
15.05 ~	TUCSON - CZECH PLANT (1600cc, 2000cc)	(AUS)	N/A	N/A
15.05 ~	TUCSON - CZECH PLANT (1600cc, 2000cc, 2400cc)	(ME)	N/A	N/A

TUCSON FUEL CELL

YEAR	APPLICATION		FRONT	REAR
14.04 ~ 15.01		(KOR)	D11230MH	D11195MH

TUSCANI

YEAR	APPLICATION		FRONT	REAR
01.08 ~ 06.12	2000cc, 2700cc	MIDDLE GRADE (KOR)	D11148MH or N/A	D1113M
		HIGH GRADE (KOR)	D11148MH	
		TOP GRADE (KOR)	N/A	
06.09 ~ 08.10	2000cc, 2700cc	FRONT BRAKE DISC 16INCH (KOR)	N/A	D1113M
		EXCEPT ABOVE (KOR)	D11148MH	

VELOSTER

YEAR	APPLICATION			FRONT	REAR
11.01 ~ 14.12	(1600cc)	DOHC-TCI/GDI	~12.02 (KOR)	D11283MH	D11297MH
			12.03~ (KOR)	D11305MH	
		DOHC-GDI	(KOR)	D11283MH	
11.03 ~ 14.12	(1600cc)	~12.06	(GEN)	D11283MH	D11297MH
		12.06~	W/ TURBO (GEN)	D11305MH	
			W/O TURBO (GEN)	D11283MH	
11.05 ~ 14.12	(1600cc)	~14.11	(ME)	D11283MH	D11297MH
		14.11~	(ME)	D11305MH	
11.10 ~ 14.11	(1600cc)	~12.05	(AUS)	D11283MH	D11297MH
		12.05~	W/ TURBO (AUS)	D11305MH	
			W/O TURBO (AUS)	D11283MH	
14.12 ~	(1600cc)	~15.01	W/ TURBO (GEN)	D11305MH	D11297MH
			W/O TURBO (GEN)	D11283MH	
		15.01~	W/ TURBO (GEN)	D11382MH	D11352MH
14.12 ~	(1600cc)		W/O TURBO (GEN)	D11379MH	
		~15.01	W/ TURBO (AUS)	D11305MH	
			W/O TURBO (AUS)	D11283MH	D11352MH
14.12 ~	(1600cc)	15.01~	W/ TURBO (AUS)	D11382MH	
			W/O TURBO (AUS)	D11379MH	
14.12 ~	(1600cc)	DOHC-TCI/GDI	~15.01 (KOR)	D11305MH	D11297MH
			15.01~ (KOR)	D11382MH	
		DOHC-GDI	~15.01 (KOR)	D11283MH	
			15.01~ (KOR)	D11379MH	
14.12 ~	(1600cc)	DOHC-MPI	~15.01 (ME)	D11283MH	D11297MH
			15.01~ (ME)	D11379MH	
		DOHC-TCI/GDI	~15.01 (ME)	D11305MH	
			15.01~ (ME)	D11382MH	

INDEX

JAPANESE
VEHICLE

NISSAN
INFINITI

TOYOTA
LEXUS

MAZDA

ISUZU

HONDA

MITSUBISHI
FUSO

SUBARU

HINO

SUZUKI

DAIHATSU

KOREAN
VEHICLE

HYUNDAI

KIA

DAEWOO

SSANGYONG

AMERICAN
VEHICLE

EUROPEAN
VEHICLE

VERACRUZ

YEAR	APPLICATION	FRONT	REAR
06.09~06.10	3000cc (KOR)	D11308MH	D11239MH
06.10~	3000cc, 3800cc (KOR)	D11308MH	D11239MH
06.11~13.04	3800cc (ME)	D11308MH	D11239MH
06.12~13.04	3000cc, 3800cc (GEN)	D11308MH	D11239MH

VERNA HYBRID

YEAR	APPLICATION	FRONT	REAR
05.10~06.12	1400cc (KOR)	D11192M	D11195MH
06.10~09.12	1400cc (KOR)	D11192M	D11195MH

XG

YEAR	APPLICATION	FRONT	REAR
01.03~05.11	JAPAN (2500cc, 3000cc) (GEN,JPN)	D11103MH or D11115MH	D11118MH

XG25, XG30

YEAR	APPLICATION	FRONT	REAR
98.12~05.11	(GEN)	D11095M or D11115MH	D11118MH
98.12~05.11	(ME)	D11115MH	D11118MH

INDEX

JAPANESE
VEHICLE

NISSAN
INFINITI

TOYOTA
LEXUS

MAZDA

ISUZU

HONDA

MITSUBISHI
FUSO

SUBARU

HINO

SUZUKI

DAIHATSU

KOREAN
VEHICLE

HYUNDAI

KIA

DAEWOO

SSANGYONG

AMERICAN
VEHICLE

EUROPEAN
VEHICLE

K I A

AMANTI.....	573
AVELLA.....	565
BESTA.....	574,575
BONGO III.....	565
BONGO FRONTIER.....	565
BORREGO.....	565
CADENZA.....	565,566
CAPITAL.....	566
CARENS.....	566
CARENS II.....	566
CARNIVAL.....	567,568
CEE'D.....	568
CERATO.....	568,569
CERATO KOUP.....	568,569
CERATO SX.....	568,569
CERES.....	569
CLARUS.....	569
CONCORD.....	569
COSMOS.....	569
CREDOS.....	569
CREDOS II.....	569
ELAN.....	569
ENTERPRISE.....	570
FESTIVA.....	575
FORTE.....	568,569
FORTE 5.....	568,569
FORTE HYBRID.....	568,569
FORTE KOUP.....	568,569
FRONTIER (KIA).....	570
GRAND CARNIVAL.....	570
JOICE.....	570
K2500, K2700, K2700 II, K2900, K3000, K3000S, K3000 II, K3600, K3600 II, K3600S, K4000S.....	570,571
K3.....	571
K5.....	571
K5 HYBRID.....	571
K7.....	571,572
K7 HYBRID.....	572
K9.....	572
LOTZE.....	572
MAGENTIS.....	573,574
MENTOR.....	572
MENTOR II.....	576
MOHAVE.....	565
MORNING.....	572
NEW POTENTIA.....	573
NEW SEPHIA.....	573
NEW SPORTAGE.....	573
NIRO HYBRID.....	573
OPIRUS.....	573
OPTIMA.....	573,574
OPTIMA HYBRID.....	574
PAMAX.....	574
PARKTOWN.....	574
PICANTO.....	572
POTENTIA LPG.....	574
POWER COMBI.....	574
PREGIO.....	574,575
PRIDE.....	575

PRIDE HYBRID.....	575
QUORIS.....	575
RAY.....	575
RAY EV.....	575
REGAL.....	575
RETONA.....	575
RHINO.....	575
RIO.....	576
RONDO.....	566
SEDONA.....	567,568
SEPHIA.....	576
SEPHIA II.....	576
SHUMA.....	568,569
SHUMA KOUP.....	568,569
SHUMA II.....	576
SORENTO.....	576,577
SOUL.....	577
SOUL EV.....	577
SPECTRA.....	568,569
SPECTRA 5.....	568,569
SPECTRA WING.....	568,569
SPORTAGE.....	577,578
SPORTAGE R.....	578
TOWNER.....	578
TRADE.....	578
VISTO.....	578,579
XTREK.....	566

INDEX

**JAPANESE
VEHICLE**

NISSAN
INFINITI

TOYOTA
LEXUS

MAZDA

ISUZU

HONDA

MITSUBISHI
FUSO

SUBARU

HINO

SUZUKI

DAIHATSU

**KOREAN
VEHICLE**

HYUNDAI

K I A

DAEWOO

SSANGYONG

**AMERICAN
VEHICLE**

**EUROPEAN
VEHICLE**

AVELLA

YEAR	APPLICATION			FRONT	REAR
94 ~99.11	1300cc, 1500cc	W/ ABS	(KOR)	D3062M	N/A
		W/O ABS	(KOR)		K3388
98.12~00.02	W/O ABS		(GEN)	D3062M	K3388
	W/ ABS		(GEN)		N/A

BONGO III

YEAR	APPLICATION			FRONT	REAR
04.01~06.12	2500cc, 2900cc (1t, 1.4t)			(KOR) D11287MH or N/A	K3349 or N/A
04.07~06.12				(GEN) D11204MH or N/A	N/A
04.07~06.12				(ME) D11204MH or N/A	K3349 or N/A
06.11~	2500cc DIESEL	1t	~12.01 (GEN)	D11204MH	K3349 or N/A
		1.4t	12.01~ (GEN)	D11287MH	
	2700cc DIESEL	1t	(GEN)	D11204MH	K3349 or N/A
		1.4t	(GEN)	N/A	
	2900cc DIESEL	1t	(GEN)	D11287MH	K3349 or N/A
		1.4t	(GEN)	N/A	
06.11~	2500cc DIESEL	1t	(ME)	D11204MH	N/A
		1.4t	(ME)	N/A	K3349
	2700cc DIESEL	1t	(ME)	D11204MH	K3349 or N/A
		1.4t	(ME)	N/A	
06.11~16.08	2400cc, 2500cc, 2900cc (1t, 1.4t)			(KOR) D11287MH or N/A	K3349 or N/A
16.08~	2400cc, 2500cc (1t, 1.4t)			(KOR) N/A	N/A

BONGO FRONTIER

YEAR	APPLICATION			FRONT	REAR
97 ~03.12	2700cc, 3000cc (1t)	2WD	~99.01 (KOR)	D3047M	K3349 or K3350
			99.01~ (KOR)	D11204MH	
		4WD	(KOR)	D11204MH	

BORREGO, MOHAVE

YEAR	APPLICATION					FRONT	REAR
07.11~ 15.08	(MOHAVE) 3000cc, 3800cc, 4600cc (KOR)					N/A	D11280MH
08.04~ 16.01	(MOHAVE) 3000cc, 3800cc, 4600cc	2WD		(ME)		N/A	D11280MH
		4WD	5AT, 6AT	~09.07	(ME)	D11198MH	
			8AT	09.07~	(ME)	N/A	
						(ME)	
08.05~ 16.01	(BORREGO, MOHAVE) 3000cc, 3800cc, 4600cc (GEN)					D11198MH	D11280MH
16.01~	(MOHAVE) 3000cc (KOR)					N/A	N/A
16.02~	(MOHAVE) 3800cc (ME)					N/A	N/A
16.03~	(BORREGO, MOHAVE) (GEN)					N/A	N/A

CADENZA

YEAR	APPLICATION			FRONT	REAR
10.01~12.11	3500cc 6AT 2WD			(GEN,ME) D11230MH	D11195MH or D11297MH
10 ~				(CHN) D11230MH	D11195MH

INDEX

JAPANESE
VEHICLE

NISSAN
INFINITI

TOYOTA
LEXUS

MAZDA

ISUZU

HONDA

MITSUBISHI
FUSO

SUBARU

HINO

SUZUKI

DAIHATSU

KOREAN
VEHICLE

HYUNDAI

KIA

DAEWOO

SSANGYONG

AMERICAN
VEHICLE

EUROPEAN
VEHICLE

CADENZA

YEAR	APPLICATION		FRONT	REAR
13.01 ~ 16.01	3500cc 6AT, 2WD	W/ EPB (GEN,ME)	D11230MH	D11297MH
		W/O EPB (GEN,ME)		D11195MH
16.03 ~	3300cc 8AT, 2WD	W/ EPB (ME)	N/A	D11355MH
		W/O EPB (ME)		N/A

CAPITAL

YEAR	APPLICATION		FRONT	REAR
92.12 ~ 96.08	1500cc, 1800cc	(KOR)	N/A	N/A

CARENS, RONDO

YEAR	APPLICATION		FRONT	REAR
99 ~ 02.05	CARENS (1800cc 2WD)	(GEN,ME,AUS)	D11126M	K3386 D11151M
99 ~ 02.03	CARENS (1800cc, 2000cc)	REAR DRUM MODEL ~02.02 (KOR)	N/A	K3386
		02.02~ (KOR)		K11193
		REAR DISC MODEL (KOR)		D11151M
06.03 ~ 06.12	CARENS (2000cc)	(KOR)	D11230MH	D11233MH
06.06 ~ 06.12	CARENS (2000cc 2WD)	(GEN,ME)	D11230MH	D11233M
06.10 ~ 12.12	CARENS, RONDO (1600cc, 2000cc 2WD)	(GEN,ME)	D11230MH or D11314MH	D11233M
06.10 ~ 12.12	CARENS (2000cc)	(KOR)	D11230MH or D11314MH	D11233M
07.12 ~ 12.12	RONDO (2000cc 2WD)	~09.08 (AUS)	D11230MH	D11233M
		09.08~10.06 (AUS)	D11314MH	
		10.06~ (AUS)	D11230MH	
13.02 ~ 16.07	CARENS, RONDO (1600cc, 1700cc, 2000cc) (2WD)	W/ EPB (GEN,ME)	D11283MH	D11352MH
		W/O EPB (GEN,ME)		D11355MH
13.02 ~ 16.06	CARENS (1700cc, 2000cc)	W/ EPB (KOR)	D11283MH	D11352MH
		W/O EPB (KOR)		D11355MH
13.03 ~	RONDO (1700cc, 2000cc 2WD)	W/ EPB (AUS)	D11283MH	D11352MH
		W/O EPB (AUS)		D11355MH
16.07 ~	CARENS (1700cc, 2000cc 2WD)	W/ EPB (KOR)	D11283MH	D11352MH
		W/O EPB (KOR)		D11355MH
16.08 ~	RONDO (2000cc, 2WD)	(AUS)	D11283MH	D11355MH
16.08 ~	CARENS (1600cc, 1700cc, 2000cc 2WD)	(ME)	D11283MH	D11355MH
16.08 ~	CARENS	W/ EPB (GEN)	D11283MH	D11352MH
		W/O EPB (GEN)		D11355MH

CARENS II, XTREK

YEAR	APPLICATION		FRONT	REAR
02.03 ~ 05.12	CARENS II, XTREK (1800cc, 2000cc)	(KOR)	D11163MH	K11193 D11151M
02.04 ~ 06.08	CARENS II (1800cc, 2000cc) (2WD)	(GEN,ME)	D11163MH	K11193 D11151M

INDEX

JAPANESE
VEHICLE

NISSAN
INFINITI

TOYOTA
LEXUS

MAZDA

ISUZU

HONDA

MITSUBISHI
FUSO

SUBARU

HINO

SUZUKI

DAIHATSU

KOREAN
VEHICLE

HYUNDAI

KIA

DAEWOO

SSANGYONG

AMERICAN
VEHICLE

EUROPEAN
VEHICLE

CARNIVAL, SEDONA

YEAR	APPLICATION				FRONT	REAR
98 ~05.06	CARNIVAL (2500cc, 2900cc)	~03.12	W/ ABS	~00.05 (KOR)	N/A	~00.05 N/A
				00.05~00.11 (KOR)	D11287MH	00.05~
				00.11~ (KOR)	D11166MH	K11179
		W/O ABS	~99.11 (KOR)	N/A	~99.11 N/A	
			99.11~00.11 (KOR)	D11287MH	99.11~	
			00.11~ (KOR)	D11166MH	K11179	
		03.12~	(KOR)	N/A	N/A	
98.06~05.11	~01.10 CARNIVAL 01.10~ CARNIVAL, SEDONA	W/ ABS	~00.05 (GEN)	N/A	N/A	
			00.05~00.11 (GEN)	D11287MH	K11179	
			00.11~03.12 (GEN)	D11166MH	K11179	
		W/O ABS	03.12~ (GEN)	N/A	N/A	
			~99.11 (GEN)	N/A	N/A	
			99.11~00.11 (GEN)	D11287MH	K11179	
			00.11~03.12 (GEN)	D11166MH	K11179	
03.12~ (GEN)	N/A	N/A				
98.06~05.11	CARNIVAL	3.5L	~03.12 (ME)	D11103MH	W/O ABS ~01.08.13 N/A 01.08.13~ K11179	
			03.12~ (ME)	D11115MH		
		W/O ABS	~99.11 (ME)	N/A		W/ ABS ~00.05.10 N/A 01.05.10~ K11179
			99.11~00.11 (ME)	D11287MH		
		W/O 3.5L	00.11~03.12 (ME)	D11166MH		
			03.12~ (ME)	N/A		
		W/ ABS	~00.05 (ME)	N/A		
			00.05~00.11 (ME)	D11287MH		
			00.11~03.12 (ME)	D11166MH		
			03.12~ (ME)	N/A		
99 ~05.11	CARNIVAL	W/O ABS	~99.11 (AUS)	N/A	N/A	
			99.11~00.12 (AUS)	D11287MH	K11179	
			00.12~03.12 (AUS)	D11166MH	K11179	
			03.12~ (AUS)	N/A	N/A	
		W/ ABS	~00.05 (AUS)	N/A	N/A	
			00.05~00.12 (AUS)	D11287MH	K11179	
			00.12~03.12 (AUS)	D11166MH	K11179	
03.12~ (AUS)	N/A	N/A				
01.04~05.11	SEDONA WAGON SHORT 7 (3500cc 2WD)	~03.12 (PRI)	D11301MH	K11179		
		03.12~ (PRI)	D11115MH	N/A		
02.04~06.08		(GEN)	D11163MH	K11193 D11151M		
02.06~06.06	SEDONA (3500cc)	(PRI)	N/A	D11213M		
04.07~		(CHN)	D11115MH	N/A		
05.10~06.12	CARNIVAL (2700cc, 3800cc 2WD)	(ME)	D11236MH	D11239MH		
05.10~06.12	CARNIVAL, SEDONA (2700cc, 2900cc, 3800cc 2WD)	(GEN)	D11236MH or N/A	D11239MH		
05.11~06.12	CARNIVAL (2700cc, 3800cc 2WD)	(AUS)	D11236MH	D11239MH		
06.04~06.12		(CHN)	N/A	D11239MH		
06.11~14.04	CARNIVAL (2200cc, 2700cc, 2900cc, 3500cc, 3800cc 2WD)	(AUS)	D11236MH	D11239MH		
06.10~14.04	CARNIVAL (2700cc, 3500cc, 3800cc 2WD)	(ME)	D11236MH	D11239MH		
06.10~14.04	CARNIVAL, SEDONA (2200cc, 2700cc, 2900cc, 3500cc, 3900cc 2WD)	W/O CHINA SPEC	(GEN)	D11236MH	D11239MH	
		CHINA SPEC	~09.11 (GEN)	N/A		
			09.12~ (GEN)	D11236MH		
14.05~	CARNIVAL (2200cc, 3300cc)	(KOR)	D11364MH	D11239MH		
14.12~	CARNIVAL, SEDONA (2200cc, 3300cc 2WD)	(GEN)	D11364MH	D11239MH		

INDEX

JAPANESE
VEHICLE

NISSAN
INFINITI

TOYOTA
LEXUS

MAZDA

ISUZU

HONDA

MITSUBISHI
FUSO

SUBARU

HINO

SUZUKI

DAIHATSU

KOREAN
VEHICLE

HYUNDAI

KIA

DAEWOO

SSANGYONG

AMERICAN
VEHICLE

EUROPEAN
VEHICLE

CARNIVAL, SEDONA

YEAR	APPLICATION	FRONT	REAR
14.12~	CARNIVAL (2200cc, 3300cc 2WD) (AUS,ME)	D11364MH	D11239MH

CEE'D

YEAR	APPLICATION	FRONT	REAR
09.05~09.07	1400cc, 1600cc 2WD (GEN)	D11257MH	D11195MH
10.06~12.03	1400cc 5MT 2WD (ME)	D11257MH	D11195MH
10.07~12.03	1600cc 2WD (GEN)	D11257MH	D11195MH
13.11~14.10	1600cc 6MT, 2WD W/ EPB (AUS)	D11305MH	D11297MH
	W/O EPB (AUS)		D11355MH
15.08~	(SLOVAKIA PLANT) (GEN)	N/A	D11355MH

CERATO, CERATO KOUP, CERATO SX, SPECTRA, SPECTRA 5, SPECTRA WING, FORTE, FORTE 5, FORTE HYBRID, FORTE KOUP, SHUMA, SHUMA KOUP

YEAR	APPLICATION	FRONT	REAR
98 ~03.11	SPECTRA WING, SHUMA (1500cc, 1800cc)	~98.04 (KOR)	D11051M
		98.04~99.01 (KOR)	N/A
		99.01~00.10 (KOR)	D11051M
		00.10~ (KOR)	D11126M
00 ~03.09	SPECTRA (1500cc, 1800cc) (KOR)	D11126M	K11172 D11151M
03.10~06.06	CERATO (1500cc, 1600cc, 2000cc)	REAR DRUM MODEL W/ ABS (KOR)	D11157M
		W/O ABS (KOR)	D11142M
		REAR DISC MODEL W/ ABS (KOR)	D11157M
		W/O ABS (KOR)	D11142M
03.12~06.09	SPECTRA (2000cc 2WD)	REAR DRUM MODEL (PRI)	D11157M
		REAR DISC MODEL (PRI)	D11157M
04.02~06.09	CERATO, SPECTRA	1600cc 2WD W/O ABS (GEN,ME)	D11142M
		W/ ABS (GEN,ME)	D11157M
		2000cc 2WD (GEN,ME)	D11157M
04.02~09.12	CERATO (2000cc 2WD) (AUS)	D11157M	D1087M
05.05~		(CHN)	D11157M
06.06~06.09	CERATO (1600cc, 2000cc)	FRONT 14INCH (KOR)	D11142M
		FRONT 15INCH (KOR)	D11157M
06.09~09.12	CERATO	1600cc W/ ABS (KOR)	D11157M
		W/O ABS (KOR)	D11142M
		2000cc (KOR)	D11157M
06.09~09.12	CERATO, SPECTRA, SPECTRA 5 (2000cc 2WD) (GEN,ME)	D11142M or D11157M	D1087M
06.11~08.06	CERATO SX (KOR)	D11157M	D1087M
08.05~08.11	CERATO SX (2000cc 2WD) (GEN)	D11157M	D1087M
08.08~13.01	FORTE, FORTE KOUP (1600cc, 2000cc)	REAR DRUM MODEL (KOR)	N/A
		REAR DISC MODEL (KOR)	D11195MH
08.10~13.03	CERATO, CERATO KOUP, FORTE, SHUMA KOUP (1600cc, 2000cc 2WD)	REAR DRUM MODEL (GEN,ME)	D11257MH
		REAR DISC MODEL (GEN,ME)	D11195MH
08.11~13.03	CERATO, CERATO KOUP (1600cc, 2000cc 2WD) (AUS)	D11257MH	D11195MH
09.07~13.12	FORTE HYBRID (1600cc CVT) (KOR)	D11257MH	D11195MH

CERATO, CERATO KOUP, CERATO SX, SPECTRA, SPECTRA 5, SPECTRA WING, FORTE, FORTE 5, FORTE HYBRID, FORTE KOUP, SHUMA, SHUMA KOUP

INDEX

JAPANESE
VEHICLE

NISSAN
INFINITI

TOYOTA
LEXUS

MAZDA

ISUZU

HONDA

MITSUBISHI
FUSO

SUBARU

HINO

SUZUKI

DAIHATSU

KOREAN
VEHICLE

HYUNDAI

KIA

DAEWOO

SSANGYONG

AMERICAN
VEHICLE

EUROPEAN
VEHICLE

YEAR	APPLICATION	FRONT	REAR
12.10 ~ 16.02	~13.08 (GEN,ME) CERATO, CERATO KOUP, FORTE, FORTE KOUP, FORTE 5 (1600cc, 2WD)	D11283MH	D11297MH or N/A
	FRONT DISC 15 INCH (GEN,ME)	D11283MH	
	13.08~ FRONT DISC 16 INCH (GEN,ME)	D11305MH	
13.02 ~ 16.02	FRONT DISC 15 INCH (AUS) CERATO, CERATO KOUP (1600cc, 1800cc, 2000cc)	D11283MH	D11297MH
	FRONT DISC 16 INCH (AUS)	D11305MH	
16.02 ~	CERATO, CERATO KOUP (1600cc, 2000cc 2WD) (ME)	N/A	N/A
16.02 ~	CERATO, CERATO KOUP, FORTE (GEN)	N/A	N/A
16.03 ~	CERATO (2000cc, 2WD) (AUS)	N/A	N/A
16.07 ~	REAR DRUM MODEL (GEN) CERATO (MEXICO PLANT)	N/A	N/A
	REAR DISC MODEL (GEN)		N/A

CERES

YEAR	APPLICATION	FRONT	REAR
96 ~ 00.12	2400cc (1t) (KOR)	N/A	K3349
96.12 ~ 00.12	(GEN,AUS)	N/A	K3349

CLARUS

YEAR	APPLICATION	FRONT	REAR
96 ~ 00.04	(GEN)	D11126M or N/A	K3386 D11151M

CONCORD

YEAR	APPLICATION	FRONT	REAR
92 ~ 97.12	1800cc, 2000cc (KOR)	N/A	N/A

COSMOS

YEAR	APPLICATION	PARKING
~ 02.04	AIR OVER HYDRAULIC (GEN)	N/A

CREDOS

YEAR	APPLICATION	FRONT	REAR
95 ~ 00.04	1800cc, 2000cc (KOR)	N/A	K3386 D11151M
98.12 ~ 00.10	(AUS)	D11126M or N/A	D11151M

CREDOS II

YEAR	APPLICATION	FRONT	REAR
97 ~ 00.04	LPG (KOR)	D11126M	K3386 D11151M
	GAS (KOR)	N/A	

ELAN

YEAR	APPLICATION	FRONT	REAR
96.08 ~ 97.08	1800cc (KOR)	N/A	D11151M

ENTERPRISE

YEAR	APPLICATION	FRONT	REAR
99.02~02.10	2500cc, 3000cc, 3600cc (KOR)	N/A	N/A

FRONTIER

YEAR	APPLICATION	FRONT	REAR
00 ~04.03	(1.3t) 3000cc ~00.09 (KOR)	K3336	N/A
	00.09~ (KOR)	N/A	K3350
00 ~03.10	(2.5t) FRONT DRUM MODEL ~00.07 (KOR)	K3336	K3337 or N/A
	00.07~ (KOR)	N/A	
	FRONT DISC MODEL (KOR)	N/A	

GRAND CARNIVAL

YEAR	APPLICATION				FRONT	REAR
05.07 ~ 06.12	2900cc	WAGON LONG 11P (KOR)		N/A	D11239MH	
		WAGON SHORT 9P (KOR)		D11236MH		
06.10 ~ 14.04	2200cc, 2700cc, 2900cc, 3500cc, 3800cc	~09.10 (KOR)		D11198MH	D11280MH	
		WAGON LONG 7P 09.10~10.03 (KOR)		- - - -		
		10.03~ (KOR)		D11321MH		
		WAGON LONG 9P, ~08.11 (KOR)		N/A	D11239MH	
		WAGON LONG 11P 08.11~ (KOR)		D11236MH		
		WAGON SHORT 9P (KOR)		D11236MH		K11228 D11239MH

JOICE

YEAR	APPLICATION	FRONT	REAR
99.08~03.03	(GEN,ME)	D11220M	K11141 D11221M

K2500, K2700, K2700 II, K2900, K3000, K3000S, K3000 II, K3600, K3600 II, K3600S, K4000S

YEAR	APPLICATION			FRONT	REAR
97 ~04	(GEN,ME)			D3047M or D11204MH	K3349 or K3350
~00.09	FRONT DRUM MODEL (GEN)	(PARKING) K3340 or N/A	K3336	K3337 or K3350 or N/A	
	FRONT DISC MODEL (GEN)		N/A		
~03.11	FRONT DRUM MODEL (GEN)	(PARKING) K3340 or K6600 or N/A	K3336 or N/A	K3337	
	FRONT DISC MODEL (GEN)		N/A		
02.08~04.07	(AUS)			D11204MH	K3349 or K3350
06.11~	K2500 (2500cc DIESEL)	1t ~12.01 (GEN)	D11204MH	K3349 or N/A	
		12.01~ (GEN)	D11287MH		
		1.4t (GEN)	N/A		
	K2700 (2700cc DIESEL)	1t (GEN)	D11204MH	K3349 or N/A	
		1.4t (GEN)	N/A		
	K2900 (2900cc DIESEL)	1t (GEN)	D11287MH	K3349 or N/A	
		1.4t (GEN)	N/A		
	K3000S (3000cc DIESEL)	(GEN)	N/A	N/A	

INDEX

JAPANESE
VEHICLE

NISSAN
INFINITI

TOYOTA
LEXUS

MAZDA

ISUZU

HONDA

MITSUBISHI
FUSO

SUBARU

HINO

SUZUKI

DAIHATSU

KOREAN
VEHICLE

HYUNDAI

KIA

DAEWOO

SSANGYONG

AMERICAN
VEHICLE

EUROPEAN
VEHICLE

K2500, K2700, K2700 II, K2900, K3000, K3000S, K3000 II, K3600, K3600 II, K3600S, K4000S

YEAR	APPLICATION		FRONT	REAR
06.11~	K2500 (2500cc DIESEL)	1t (ME)	D11204MH	N/A
		1.4t (ME)	N/A	K3349
	K2700 (2700cc DIESEL)	1t (ME)	D11204MH	K3349 or N/A
		1.4t (ME)	N/A	N/A
06.11~11.12	K3000S, K4000S (3000cc DIESEL)		(ME)	N/A
			(AUS)	D11204MH or D11287MH

K3

YEAR	APPLICATION		FRONT	REAR
12.08~16.03	1600cc	DISC 15INCH (KOR)	D11283MH	D11297MH
		DISC 16INCH (KOR)	D11305MH	
15.11~	1600cc	(KOR)	N/A	N/A

K5

YEAR	APPLICATION		FRONT	REAR
10.05~13.06	2000cc	(KOR)	D11302MH or D11305MH or N/A	D11210MH or D11266MH
	2400cc	(KOR)	D11302MH	D11210MH
13.05~15.06	2000cc	(KOR)	D11305MH or N/A	D11210MH or D11266MH
15.06~	1600cc, 1700cc, 2000cc	W/ EPB (KOR)	D11373MH	N/A
		W/O EPB (KOR)	N/A	

K5 HYBRID

YEAR	APPLICATION		FRONT	REAR
11.05~13.11	2000cc	(KOR)	D11302MH	D11210MH
13.12~15.06	2000cc	W/ EPB (KOR)	D11302MH	D11266MH
		W/O EPB (KOR)	D11302MH	D11210MH
15.09~	2000cc	W/ EPB (KOR)	D11373MH	D11352MH
		W/O EPB (KOR)		D11385MH

K7

YEAR	APPLICATION		FRONT	REAR
09.11~12.11	2400cc	TAXI (10.09~11.01) (KOR)	D11230MH	----
		W/ EPB (12.01~) (KOR)	D11230MH	D11297MH
		EXCEPT ABOVE (KOR)	D11230MH	D11195MH
	2700cc, 3500cc	(KOR)	D11230MH	D11195MH
	3000cc	(KOR)	D11230MH or N/A	D11195MH or D11297MH
		TAXI (10.09~11.01) (KOR)	D11230MH	D11195MH
		W/ EPB (12.01~) (KOR)	D11230MH	D11297MH
		EXCEPT ABOVE (KOR)	D11230MH	D11195MH
12.10~15.12	2400cc, 3000cc	FRONT 16INCH DISC (KOR)	D11230MH	D11195MH
		FRONT 17INCH DISC (KOR)	D11230MH	D11297MH
	3300cc	(KOR)	D11230MH	D11297MH

INDEX

JAPANESE
VEHICLE

NISSAN
INFINITI

TOYOTA
LEXUS

MAZDA

ISUZU

HONDA

MITSUBISHI
FUSO

SUBARU

HINO

SUZUKI

DAIHATSU

KOREAN
VEHICLE

HYUNDAI

KIA

DAEWOO

SSANGYONG

AMERICAN
VEHICLE

EUROPEAN
VEHICLE

K7

YEAR	APPLICATION	FRONT	REAR
15.12~	2200cc, 2400cc, 3000cc, 3300cc W/ EPB (KOR)	N/A	D11355MH or N/A
	W/O EPB (KOR)		N/A

K7 HYBRID

YEAR	APPLICATION	FRONT	REAR
13.12~16.05	2400cc (KOR)	N/A	D11266MH
16.11~	2400cc (KOR)	N/A	N/A

K9

YEAR	APPLICATION	FRONT	REAR
12.03~14.11	3300cc, 3800cc (KOR)	N/A	D11318MH
14.11~	3300cc, 3800cc (KOR)	N/A	D11318MH
	5000cc (KOR)	N/A	D11280MH

LOTZE

YEAR	APPLICATION	FRONT	REAR
05.09~08.08	1800cc, 2000cc, 2400cc (INC.TAXI) (KOR)	D11148MH	D11118MH
08.05~10.04	2000cc, 2400cc ~09.08 (KOR)	D11148MH	D11118MH
	09.08~ (KOR)	N/A	

MENTOR

YEAR	APPLICATION	FRONT	REAR
~97.12	(AUS)	D11051M	K11172
97.09~04.02	1800cc (~01.02), 1500cc (AUS)	D11051M	K11172
	1800cc (01.02~), 1600cc (AUS)	D11126M	D11151M
98.04~00.12	(GEN,AUS)	D11051M	K11172 D11151M

MORNING, PICANTO

YEAR	APPLICATION	FRONT	REAR
04.01~07.12	(MORNING) 1000cc (KOR)	D11154MH	K11192
04.03~06.12	(MORNING, PICANTO) 1100cc 2WD (GEN,ME)	D11154MH	K11192 D11160MH
06.09~07.09	(MORNING, PICANTO) 1000cc, 1100cc 2WD (GEN,ME)	D11154MH	K11192 D11160MH
07.08~11.01	(MORNING, PICANTO) 1100cc 2WD (GEN)	D11154MH	K11192
07.09~11.01	(PICANTO) 1000cc, 1100cc 2WD (ME)	D11154MH	K11192
07.12~11.01	(MORNING) 1000cc ~10.02 (KOR)	D11154MH	K11192
	10.02~ (KOR)		N/A
10.12~14.12	(MORNING) 1000cc (KOR)	D11274MH	N/A D11277MH
11.02~15.01	(MORNING, PICANTO) 1000cc, 1200cc 2WD (GEN,ME)	D11274MH	N/A D11277MH
15.01~	(MORNING, PICANTO) 1000cc, 1200cc (2WD) (GEN)	D11274MH	N/A D11277MH
15.01~	(PICANTO) 1000cc, 1200cc (2WD) (ME)	D11274MH	N/A
15.01~16.12	(MORNING) 1000cc DISC 13INCH (KOR)	D11274MH	D11277MH
	DISC 14INCH (KOR)	N/A	
16.03~	(PICANTO) 1300cc 2WD (AUS)	N/A	D11277MH
16.10~	(MORNING) 1000cc 2WD (KOR)	N/A	N/A

INDEX

JAPANESE
VEHICLE

NISSAN
INFINITI

TOYOTA
LEXUS

MAZDA

ISUZU

HONDA

MITSUBISHI
FUSO

SUBARU

HINO

SUZUKI

DAIHATSU

KOREAN
VEHICLE

HYUNDAI

KIA

DAEWOO

SSANGYONG

AMERICAN
VEHICLE

EUROPEAN
VEHICLE

NEW POTENTIA

YEAR	APPLICATION	FRONT	REAR
97 ~01.04	2000cc, 2500cc (KOR)	N/A	N/A

NEW SEPHIA

YEAR	APPLICATION	FRONT	REAR
95 ~97.09	1500cc, 1800cc REAR DRUM MODEL (KOR)	D11051M or N/A	K11161
	REAR DISC MODEL (KOR)		N/A

NEW SPORTAGE

YEAR	APPLICATION	FRONT	REAR
04.08~06.12	REAR DRUM MODEL (GEN,ME)	D11148MH	N/A
	REAR DISC MODEL (GEN,ME)		D11118MH
06.09~10.02	REAR DRUM MODEL (GEN,ME)	D11148MH	N/A
	REAR DISC MODEL (GEN,ME)		D11118MH
16.08~	(GEN)	N/A	D11355MH

NIRO HYBRID

YEAR	APPLICATION	FRONT	REAR
16.03~	1600cc PLUG-IN HYBRID (KOR)	N/A	N/A
	HYBRID (KOR)	N/A	D11355MH

OPIRUS, AMANTI

YEAR	APPLICATION	FRONT	REAR
03.02~06.05	(OPIRUS) 2700cc, 3000cc, TAXI (KOR)	N/A	D11118MH
	3500cc, 3800cc EXC. TAXI (KOR)	D11173MH	
03.07~06.07	(OPIRUS) 2700cc, 3500cc 2WD (GEN)	D11173MH	D11118MH
03.07~06.08	(OPIRUS) 3500cc 2WD (ME)	D11173MH	D11118MH
06.05~11.11	(OPIRUS) 2700cc, 3300cc, 3800cc (KOR)	D11173MH	D11210MH
06.09~06.12	(OPIRUS, AMANTI) 2700cc, 3800cc 2WD (GEN)	D11173MH	D11210MH
06.09~09.07	(OPIRUS) 3800cc 2WD (ME)	D11173MH	D11210MH
06.11~09.07	(OPIRUS, AMANTI) 2700cc, 3800cc 2WD (GEN)	D11173MH	D11210MH

OPTIMA, MAGENTIS

YEAR	APPLICATION	FRONT	REAR
00 ~05.09	(OPTIMA) 1800cc, 2000cc, 2500cc REAR DRUM MODEL ~05.04 (KOR)	D11095M	K11208
	05.04~ (KOR)		N/A
	REAR DISC MODEL (KOR)		D11118MH
00.09~05.09	(OPTIMA, MAGENTIS) 2000cc, 2500cc 2WD REAR DRUM MODEL ~05.04 (GEN,ME)	D11095M or D11148MH	K11208
	05.04~ (GEN,ME)		N/A
	REAR DISC MODEL (GEN,ME)		D11118MH
01.02~05.09	(OPTIMA) 2400cc, 2500cc, 2700cc (2WD) (AUS)	D11095M or D11148MH	D11118MH
04.10~	(CHN)	D11148MH	D11118MH
05.10~06.12	(OPTIMA, MAGENTIS) 2000cc, 2700cc 2WD (GEN,ME)	D11148MH	D11118MH
05.12~06.12	(MAGENTIS) 2400cc, 2700cc 2WD (AUS)	D11148MH	D11118MH
06.09~08.08	(OPTIMA, MAGENTIS) 2000cc, 2400cc, 2700cc 2WD (GEN,AUS,ME)	D11148MH	D11118MH
08.06~10.04	(OPTIMA, MAGENTIS) 2000cc, 2700cc 2WD (GEN,ME)	D11148MH	D11118MH
08.08~09.04	(MAGENTIS) 2400cc, 2700cc 2WD (AUS)	D11148MH	D11118MH

INDEX

JAPANESE
VEHICLE

NISSAN
INFINITI

TOYOTA
LEXUS

MAZDA

ISUZU

HONDA

MITSUBISHI
FUSO

SUBARU

HINO

SUZUKI

DAIHATSU

KOREAN
VEHICLE

HYUNDAI

KIA

DAEWOO

SSANGYONG

AMERICAN
VEHICLE

EUROPEAN
VEHICLE

OPTIMA, MAGENTIS

YEAR	APPLICATION		FRONT	REAR
10.08 ~ 13.07	(OPTIMA) 2000cc, 2WD	W/ EPB (GEN)	D11305MH or N/A	D11266MH
	2400cc, 2WD	W/O EPB (GEN)		D11118MH or D11210MH
10.08 ~ 13.08	(OPTIMA) 2400cc 6AT, 2WD	W/ EPB (AUS)	D11302MH or D11305MH	D11266MH
		W/O EPB (AUS)		D11210MH
10.09 ~ 11.09	(OPTIMA) 2000cc 6AT, 2WD	(AUS)	N/A	D11210MH
12.10 ~ 13.07	(OPTIMA) 2000cc 2WD	(ME)	D11305MH	D11118MH or D11210MH
		W/ EPB (ME)	D11305MH	D11266MH
	(OPTIMA) 2400cc 2WD	W/O EPB (ME)		D11118MH or D11210MH
13.08 ~ 15.06	(OPTIMA) 2000cc, 2WD	W/ EPB (GEN,ME)	D11305MH or N/A	D11266MH
	2400cc, 2WD	W/O EPB (GEN,ME)		D11210MH
13.08 ~ 15.06	(OPTIMA) 2000cc, 2WD 2400cc, 2WD	(AUS)	D11302MH or D11305MH	D11210MH or D11266MH
15.08 ~	(OPTIMA) 2000cc, 2400cc 2WD	(AUS)	D11373MH	D11352MH or N/A
15.08 ~	(OPTIMA) 2000cc, 2400cc 2WD	W/ EPB (GEN,ME)	D11373MH or N/A	N/A
		W/O EPB (GEN,ME)		D11385MH or N/A

OPTIMA HYBRID

YEAR	APPLICATION		FRONT	REAR
12.08 ~ 13.07	2000cc 6AT, 2WD	(GEN)	D11302MH	D11210MH
14.04 ~	2000cc 6AT, 2WD	(GEN)	D11302MH	D11266MH

PAMAX

YEAR	APPLICATION		FRONT	REAR
00.09 ~ 03.03	3300cc, 3600cc (DIESEL)	FRONT DRUM MODEL (KOR)	N/A	N/A
		FRONT DISC MODEL (KOR)	N/A	

PARKTOWN

YEAR	APPLICATION		FRONT	REAR
98 ~ 00.04	1800cc, 2000cc	REAR DRUM MODEL (KOR)	N/A	----
		REAR DISC MODEL (KOR)		D11151M

POTENTIA LPG

YEAR	APPLICATION		FRONT	REAR
95 ~ 01.04	2000cc, 2500cc	(KOR)	N/A	N/A

POWER COMBI

YEAR	APPLICATION		PARKING	FRONT	REAR
~ 02.09	FRONT DRUM MODEL (GEN)	K6600 or N/A	N/A	N/A	K3337
	FRON DISC MODEL (GEN)				

PREGIO, BESTA

YEAR	APPLICATION		FRONT	REAR
~ 97.09		(GEN)	N/A	K3349
~ 00.07		(GEN)	D3047M	K3349

INDEX

JAPANESE
VEHICLE

NISSAN
INFINITI

TOYOTA
LEXUS

MAZDA

ISUZU

HONDA

MITSUBISHI
FUSO

SUBARU

HINO

SUZUKI

DAIHATSU

KOREAN
VEHICLE

HYUNDAI

KIA

DAEWOO

SSANGYONG

AMERICAN
VEHICLE

EUROPEAN
VEHICLE

PREGIO, BESTA

YEAR	APPLICATION	FRONT	REAR
02.05~05.10	2700cc 5MT 2WD (AUS)	D11166MH	K3349
~05.10	(GEN,ME)	D11166MH or N/A	K3349 or N/A

PRIDE, FESTIVA

YEAR	APPLICATION	FRONT	REAR
90 ~99.07	(PRIDE) 1100cc, 1300cc (KOR)	D3050M	K3369
97.05~00.01	(GEN,EGY,IRN)	D3050M	K3369
~00.01	(PHL,VNM)	N/A	K3369
05.12~11.09	(PRIDE) 1400cc, 1500cc, 1600cc (KOR)	D11192M	K11221 D11195MH
11.08~14.12	(PRIDE) 1400cc, 1600cc (KOR)	D11268MH	K11224 D11266MH
14.12~	(PRIDE) 1400cc, 1600cc (KOR)	D11268MH	D11266MH

PRIDE HYBRID

YEAR	APPLICATION	FRONT	REAR
05.10~09.12	1400cc (KOR)	D11192M	D11195MH

QUORIS

YEAR	APPLICATION	FRONT	REAR
12.08~15.01	3800cc 8AT, 2WD (ME)	N/A	D11318MH
12.09~14.11	3800cc 8AT, 2WD (GEN)	N/A	D11318MH
15.02~	3800cc 8AT, 2WD 5000cc 8AT, 2WD (ME)	N/A	D11318MH
15.03~	3800cc 8AT, 2WD (GEN)	N/A	D11318MH

RAY

YEAR	APPLICATION	FRONT	REAR
11.01~	1000cc (KOR)	N/A	N/A

RAY EV

YEAR	APPLICATION	FRONT	REAR
11.12~14.12	MOTOR 50kw (KOR)	N/A	N/A

REGAL

YEAR	APPLICATION	FRONT	REAR
02.03~05.09	2000cc, 2500cc 14 INCH ~02.09 (KOR)	D11095M	D11118MH
	02.09~ (KOR)	N/A	
	15 INCH, 16 INCH (KOR)	D11148MH	

RETONA

YEAR	APPLICATION	FRONT	REAR
99 ~00.09	(GEN)	D11207M	N/A
99 ~03.06	2000cc (KOR)	D11207M	N/A

RHINO

YEAR	APPLICATION	PARKING
00 ~03	6600cc DIESEL (GEN)	N/A

INDEX

JAPANESE
VEHICLE

NISSAN
INFINITI

TOYOTA
LEXUS

MAZDA

ISUZU

HONDA

MITSUBISHI
FUSO

SUBARU

HINO

SUZUKI

DAIHATSU

KOREAN
VEHICLE

HYUNDAI

KIA

DAEWOO

SSANGYONG

AMERICAN
VEHICLE

EUROPEAN
VEHICLE

RIO

YEAR	APPLICATION	FRONT	REAR
99.11~05.02	1300cc, 1500cc ~02.06 (KOR)	D3062M	K11177
00 ~	02.06~ (KOR)	N/A	N/A
	(GEN)	D11268MH	- - - -
00.02~05.05	1300cc, 1500cc 2WD ~02.07 (GEN,ME)	D3062M	K11177
	02.07~ (GEN,ME)	N/A	N/A
00.05~05.06	2500cc 2WD ~02.09 (AUS)	D3062M or N/A	K11177
	02.09~ (AUS)	N/A	N/A
04.07~06.09	2000cc 2WD REAR DRUM MODEL (PRI)	D11157M	N/A
	REAR DISC MODEL (PRI)		D1087M
05.04~06.12	1400cc, 1600cc 2WD (GEN,ME,AUS)	D11192M	K11221 D11195MH
06.09~11.09	1400cc, 1600cc 2WD (GEN,ME,AUS)	D11192M	K11221 D11195MH
11.05~14.11	1400cc, 1600cc 2WD (AUS)	D11268MH	D11266MH
11.06~14.12	1200cc, 1400cc 2WD (GEN,ME)	D11268MH	K11224 D11266MH
14.11~	1400cc, 1600cc (2WD) (AUS)	D11268MH	D11266MH
14.11~	1200cc, 1400cc (2WD) (GEN)	D11268MH	K11224 D11266MH
14.11~	1200cc, 1400cc (2WD) (ME)	D11268MH	K11224 D11266MH

SEPHIA

YEAR	APPLICATION	FRONT	REAR
95 ~98.08	(GEN)	D11051M	K11172
99.06~04.02	~00.11 (ME)	D11051M	K11172
	00.11~ (ME)	D11126M	D11151M

SEPHIA II, SHUMA II, MENTOR II

YEAR	APPLICATION	FRONT	REAR
97 ~00.07	(SEPHIA II) 1500cc, 1800cc ~98.04 (KOR)	D11051M	SHOE
	98.04~99.05 (KOR)	N/A	K11172
	99.05~ (KOR)	D11051M	PAD N/A
98.02~04.02	HATCH BACK ~98.04 (GEN)	D11051M	K11172 D11151M
	98.04~99.01 (GEN)	N/A	
	99.01~00.11 (GEN)	D11051M	
	00.11~ (GEN)	D11126M	
	NOTCH BACK (GEN)	D11126M	

SORENTO

YEAR	APPLICATION	FRONT	REAR
02.01~06.03	2500cc, 3500cc (KOR)	D11130MH	D11133M
02.11~06.05	2400cc, 2500cc, 3500cc 4WD (GEN,AUS,ME)	D11130MH	D11133M
06.03~06.12	2500cc (KOR)	D11130MH	N/A
06.04~06.12	2500cc, 3800cc 4WD (AUS,ME)	D11130MH	D11133M
06.05~08.12	2500cc, 3300cc, 3800cc 4WD (GEN)	D11130MH	D11133M
06.09~08.12	2500cc, 3300cc, 3800cc 4WD (ME)	D11130MH	D11133M
06.09~08.10	2500cc, 3300cc, 3800cc 4WD (AUS)	D11130MH	D11133M
06.09~08.12	2500cc (KOR)	D11130MH	N/A
09.03~12.09	2000cc, 2200cc, 2400cc, 2700cc (KOR)	D11198MH	D11280MH
09.05~12.09	2000cc, 2400cc, 3500cc (GEN,ME)	D11198MH	D11280MH

SORENTO

YEAR	APPLICATION	FRONT	REAR
09.08 ~ 12.08	2000cc, 2400cc, 3500cc 4WD (AUS)	D11198MH	D11280MH
12.06 ~ 14.08	2000cc, 2200cc (KOR)	D11198MH	D11280MH
12.07 ~ 14.10	2000cc, 2400cc, 3500cc (GEN)	D11198MH	D11280MH
12.07 ~ 14.08	2000cc, 2400cc, 3300cc (ME)	D11198MH	D11280MH
12.08 ~ 14.08	2000cc, 2400cc, 3500cc 4WD (AUS)	D11198MH	D11280MH
14.08 ~	2000cc, 2200cc (KOR)	D11388MH	D11391MH
14.10 ~	2200cc, 2400cc, 3300cc (GEN,ME)	D11388MH	D11391MH
15.04 ~	2200cc, 2400cc, 3300cc (AUS)	D11388MH	D11391MH

SOUL

YEAR	APPLICATION	FRONT	REAR
08.08 ~ 11.06	1600cc, 2000cc (KOR)	D11148MH	K11189 D11210MH
09.01 ~ 11.07	1600cc, 2000cc 2WD (GEN)	D11148MH	K11189 D11210MH
09.01 ~ 11.07	1600cc 2WD (AUS)	D11148MH	K11189 D11210MH
09.02 ~ 11.07	1600cc, 2000cc 2WD (ME)	D11148MH	K11189 D11210MH
11.06 ~ 13.10	1600cc (KOR)	D11148MH	K11189 D11210MH
11.07 ~ 13.10	1600cc, 2000cc 2WD (GEN)	D11148MH	K11189 D11210MH
11.08 ~ 13.10	1600cc, 2000cc 2WD (ME)	D11148MH	K11189 D11210MH
11.09 ~ 13.10	1600cc, 2000cc 2WD (AUS)	D11148MH	D11210MH
13.04 ~ 16.07	1600cc (KOR)	D11257MH	D11297MH
13.12 ~ 16.07	1600cc, 2WD REAR DRUM MODEL (GEN)	D11257MH	N/A
	2000cc, 2WD REAR DISC MODEL (GEN)		- - - -
13.12 ~ 16.07	1600cc, 2WD REAR DRUM MODEL (ME)	D11257MH	N/A
	2000cc, 2WD REAR DISC MODEL (ME)		D11297MH
13.12 ~ 16.06	1600cc, 2000cc (2WD) (AUS)	D11257MH	D11297MH
16.05 ~	1600cc (KOR)	N/A	N/A
16.08 ~	2000cc (2WD) (AUS)	N/A	N/A
16.08 ~	1600cc, 2000cc (2WD) (GEN,ME)	N/A	N/A
			N/A

SOUL EV

YEAR	APPLICATION	FRONT	REAR
14.04 ~	MOTOR (KOR)	D11230MH	D11297MH

SPORTAGE

YEAR	APPLICATION	FRONT	REAR
93 ~ 99.02	2000cc, 2200cc (KOR)	D11178M or N/A	N/A
94.11 ~ 97.12	(GEN)	D11178M	N/A
97.03 ~ 98.03	(AUS)	D11178M	N/A
98.03 ~ 03.05	(GEN,ME,AUS)	D11207M	N/A
00 ~ 02.07	2000cc (KOR)	D11207M	N/A
04.06 ~ 06.12	2000cc REAR DRUM MODEL (KOR)	D11148MH	N/A
	REAR DISC MODEL (KOR)		D11118MH

INDEX

JAPANESE
VEHICLE

NISSAN
INFINITI

TOYOTA
LEXUS

MAZDA

ISUZU

HONDA

MITSUBISHI
FUSO

SUBARU

HINO

SUZUKI

DAIHATSU

KOREAN
VEHICLE

HYUNDAI

KIA

DAEWOO

SSANGYONG

AMERICAN
VEHICLE

EUROPEAN
VEHICLE

SPORTAGE

YEAR	APPLICATION		FRONT	REAR
04.08 ~ 10.02	2000cc, 2700cc	REAR DRUM MODEL (GEN,ME)	D11148MH	N/A
		REAR DISC MODEL (GEN,ME)		D11118MH
04.08 ~ 06.12	2000cc, 2700cc 4WD	(AUS)	D11148MH	D11118MH
06.09 ~ 09.12	2000cc, 2700cc	(AUS)	D11148MH	D11118MH
06.09 ~ 10.02	2000cc	REAR DRUM MODEL (KOR)	D11148MH	N/A
		REAR DISC MODEL (KOR)		D11118MH
10.04 ~ 13.10	2000cc, 2400cc	~11.03 (GEN)	D11299MH or D11230MH	D11195MH
		11.03~ (GEN)	D11230MH	
10.04 ~ 13.10	2000cc, 2400cc	~11.03 2WD (AUS)	D11299MH	D11195MH
		4WD (AUS)	D11230MH	
		11.03~ (AUS)	D11230MH	
10.04 ~ 13.10	1600cc, 2000cc, 2400cc	2WD ~11.03 (ME)	D11299MH	D11195MH
		11.03~ (ME)	D11230MH	
		4WD (ME)	D11230MH	
13.03 ~ 14.01	1600cc, 2000cc (SLOVAKIA PLANT)	(ME)	D11230MH	D11195MH
13.04 ~ 14.01	2000cc	(AUS)	D11230MH	D11195MH
13.05 ~ 14.01	2000cc (SLOVAKIA PLANT)	(GEN)	D11230MH	D11195MH
13.06 ~ 15.09	2000cc	(KOR)	D11230MH	D11195MH
13.09 ~ 15.11	2000cc, 2400cc	(GEN)	D11230MH	D11195MH
13.10 ~ 15.11	1600cc, 2000cc, 2400cc	(ME)	D11230MH	D11195MH
14.01 ~ 15.11	1600cc, 1700cc, 2000cc (SLOVAKIA PLANT)	(GEN)	D11230MH	D11195MH
14.01 ~ 15.11	1600cc, 2000cc (SLOVAKIA PLANT)	(ME)	D11230MH	D11195MH
14.01 ~ 15.10	2000cc	(AUS)	D11230MH	D11195MH
15.08 ~	2000cc	(KOR)	N/A	N/A
15.10 ~		(AUS)	N/A	N/A
15.10 ~	(SLOVAKIA PLANT)	(GEN)	N/A	N/A
15.11 ~	2000cc, 2400cc (SLOVAKIA PLANT)	(ME)	N/A	N/A
15.11 ~	2000cc,2400cc	(AUS)	N/A	N/A

SPORTAGE R

YEAR	APPLICATION		FRONT	REAR
10.03 ~ 13.10	2000cc	(KOR)	D11299MH or D11230MH	D11195MH

TOWNER

YEAR	APPLICATION		FRONT	REAR
00 ~ 02	~01.11	(GEN)	N/A	N/A
	01.11~	(GEN)	D0004	K11161

TRADE

YEAR	APPLICATION		FRONT	REAR
95 ~ 00.09	3500cc (2.5t)	FLAT TYPE (KOR)	SHOE K3336	N/A
		EXCEPT ABOVE (KOR)	PAD N/A	K3337

VISTO

YEAR	APPLICATION		FRONT	REAR
99 ~ 00.11	800cc	(KOR)	D11109M	K11162

INDEX

JAPANESE
VEHICLE

NISSAN
INFINITI

TOYOTA
LEXUS

MAZDA

ISUZU

HONDA

MITSUBISHI
FUSO

SUBARU

HINO

SUZUKI

DAIHATSU

KOREAN
VEHICLE

HYUNDAI

KIA

DAEWOO

SSANGYONG

AMERICAN
VEHICLE

EUROPEAN
VEHICLE

VISTO

YEAR	APPLICATION		FRONT	REAR
00.11 ~ 13.12	800cc	W/O T/C INTER COOLER (KOR)	D11145M	K11162
		T/C INTER COOLER (KOR)	N/A	

INDEX

JAPANESE VEHICLE

NISSAN
INFINITI

TOYOTA
LEXUS

MAZDA

ISUZU

HONDA

MITSUBISHI
FUSO

SUBARU

HINO

SUZUKI

DAIHATSU

KOREAN VEHICLE

HYUNDAI

KIA

DAEWOO

SSANGYONG

AMERICAN VEHICLE

EUROPEAN VEHICLE

DAEWOO

BARINA.....	583
EPICA (DAEWOO).....	583
EVANDA.....	583
KALOS.....	583
LACETTI (DAEWOO).....	583
LANOS (DAEWOO).....	583
LEGANZA (DAEWOO).....	583
MAGNUS.....	583
MATIZ (DAEWOO).....	584
NUBIRA (DAEWOO).....	584
REZZO.....	584
TACUMA.....	584
VIVA.....	584
VIVANT.....	584

INDEX

JAPANESE
VEHICLE

NISSAN
INFINITI

TOYOTA
LEXUS

MAZDA

ISUZU

HONDA

MITSUBISHI
FUSO

SUBARU

HINO

SUZUKI

DAIHATSU

KOREAN
VEHICLE

HYUNDAI

KIA

DAEWOO

SSANGYONG

AMERICAN
VEHICLE

EUROPEAN
VEHICLE

EVANDA, EPICA

YEAR	APPLICATION	FRONT	REAR
	2.0L (GEN-RHD)	D11124M	D11290H
	2.5L (GEN-RHD)		- - - -
03 ~ 06	V200 (GEN)	D11124M	D11290H
07 ~	V250 (GEN)	D11247M	D11248MH

KALOS

YEAR	APPLICATION	FRONT	REAR
03 ~ 07	(GEN)	D11124M or D11129H	K11174
03 ~ 05	(KOR)	D11129H or D11348MH	K11174

LACETTI

YEAR	APPLICATION	FRONT	REAR
03 ~	J200 REAR DRUM MODEL (GEN)	D11124M or N/A	N/A
	~ 06 (GEN)		D9059
	07 ~ (GEN)		D9060
04 ~ 06	REAR DRUM MODEL (GEN)	D11124M	N/A
	REAR DISC MODEL (GEN)		D9059
04 ~ 07	REAR DRUM MODEL (GEN-RHD)	D11124M	N/A
	~ 06 (GEN-RHD)		D9059
	07 ~ (GEN-RHD)		D9060
04 ~ 05	(KOR)	D11124M	D9059

LANOS, BARINA

YEAR	APPLICATION	FRONT	REAR
	~447433 (GEN-LHD)	D11125 or D11144H or D11176	N/A
	447434~ (GEN-LHD)	D11125 or D11144H	N/A
	1.4L, 1.5L (SOHC) (GEN-RHD)	D11144H	K11195
	1.5L (DOHC), 1.6L (GEN-RHD)	D11125	
	(KOR)	D11125 or D11144H	K11195 or N/A
97 ~ 02	T100 (GEN)	D11125 or D11144H	K11195
03 ~ 07	(GEN-RHD)	D11124M or D11129H	K11174
06 ~ 07	BARINA (GEN-RHD)	D11124M or D11129H	K11174

LEGANZA

YEAR	APPLICATION	FRONT	REAR
98 ~ 02	V100 (GEN)	D11124M	D11172
	REAR DRUM MODEL (KOR)	D11124M	N/A
	REAR DISC MODEL (KOR)		D11172

MAGNUS

YEAR	APPLICATION	FRONT	REAR
99 ~ 05	REAR DRUM MODEL (KOR)	- - - -	N/A
	REAR DISC MODEL (KOR)	- - - -	D11248MH

INDEX

JAPANESE
VEHICLE

NISSAN
INFINITI

TOYOTA
LEXUS

MAZDA

ISUZU

HONDA

MITSUBISHI
FUSO

SUBARU

HINO

SUZUKI

DAIHATSU

KOREAN
VEHICLE

HYUNDAI

KIA

DAEWOO

SSANGYONG

AMERICAN
VEHICLE

EUROPEAN
VEHICLE

MATIZ

YEAR	APPLICATION	FRONT	REAR
98 ~	M100, M200 (GEN,KOR)	D11144H	K11169

NUBIRA, VIVA

YEAR	APPLICATION	FRONT	REAR
	~554446 (GEN)	D11124M	K11195 D11172
	554447~695960 (GEN)	N/A	
	695961~ (GEN)	D11124M	
	(KOR)	D11124M	K11195 D11172
97 ~99	J100 (GEN)	D11124M or N/A	K11195 D11172
99 ~03	J150 (GEN)	D11124M or N/A	K11195 D11172
04 ~07	(GEN-RHD EXP.JPN)	D11124M	SHOE N/A PAD
	~168500 (JPN)	D11124M	~06 D9059
	168501~ (JPN)	N/A	07 D9060

REZZO, VIVANT

YEAR	APPLICATION	FRONT	REAR
00 ~08	U100 (VIVANT) (GEN)	N/A	N/A
01 ~07	(GEN-RHD,KOR)	N/A	N/A

TACUMA

YEAR	APPLICATION	FRONT	REAR
01 ~07	(GEN-RHD)	N/A	N/A

INDEX

JAPANESE
VEHICLE

NISSAN
INFINITI

TOYOTA
LEXUS

MAZDA

ISUZU

HONDA

MITSUBISHI
FUSO

SUBARU

HINO

SUZUKI

DAIHATSU

KOREAN
VEHICLE

HYUNDAI

KIA

DAEWOO

SSANGYONG

AMERICAN
VEHICLE

EUROPEAN
VEHICLE

SSANGYONG

ACTYON	587
ACTYON SPORTS.....	587
CHAIRMAN.....	587
CHAIRMAN W	587
ISTANA	587
KORANDO.....	587
KORANDO C	587
KYRON.....	587
MUSO	587
MUSO SPORTS.....	588
REXTON.....	588
RODIUS.....	588
STAVIC.....	588

INDEX

**JAPANESE
VEHICLE**

NISSAN
INFINITI

TOYOTA
LEXUS

MAZDA

ISUZU

HONDA

MITSUBISHI
FUSO

SUBARU

HINO

SUZUKI

DAIHATSU

**KOREAN
VEHICLE**

HYUNDAI

KIA

DAEWOO

SSANGYONG

**AMERICAN
VEHICLE**

**EUROPEAN
VEHICLE**

ACTYON

YEAR	APPLICATION	FRONT	REAR
06.03~	2000cc, 2300cc (SUV) (5DOOR)	D11115MH	N/A
	REAR DRUM MODEL		D11217MH
10.08~	2000cc, 2200cc (SUV) (3DOOR)	D11198MH	D11210MH

ACTYON SPORTS

YEAR	APPLICATION	FRONT	REAR
06.07~11.12	2000cc, 2300cc (PICK-UP) (4DOOR)	D11115MH	N/A
	REAR DRUM MODEL		D11217MH
12.01~	2000cc, 2300cc (PICK-UP) (4DOOR)	D11115MH	N/A
	REAR DRUM MODEL		D11217MH

CHAIRMAN

YEAR	APPLICATION	FRONT	REAR
98.10~	2300cc, 2800cc, 3200cc, 3600cc (SEDAN) (4DOOR)	N/A	N/A

CHAIRMAN W

YEAR	APPLICATION	FRONT	REAR
08.05~	3200cc, 3600cc, 5000cc (SEDAN) (4DOOR)	N/A	N/A

ISTANA

YEAR	APPLICATION	FRONT	REAR
95 ~03	2900cc (VAN-1BOX) (5DOOR)	N/A	N/A

KORANDO

YEAR	APPLICATION	FRONT	REAR
96.07~05.09	2300cc, 2900cc, 3200cc (SUV) (3DOOR)	D11053M	SHOE N/A PAD
	MANDO CALIPER	N/A	D11217MH or N/A

KORANDO C

YEAR	APPLICATION	FRONT	REAR
10.08~	2000cc, 2200cc (SUV) (3DOOR)	D11198MH	D11210MH

KYRON

YEAR	APPLICATION	FRONT	REAR
05.08~	2000cc, 2700cc (SUV) (5DOOR)	D11115MH	N/A
	REAR DRUM MODEL		D11217MH
	REAR DISC MODEL		D11213M
	5-LINK MULTI-LINK		
06.03~	2000cc, 2700cc (SUV) (5DOOR)	D11115MH	N/A
	REAR DRUM MODEL		D11217MH
	REAR DISC MODEL		D11213M
	5-LINK MULTI-LINK		
07.03~	2000cc, 2700cc (SUV) (5DOOR)	D11115MH	N/A
	REAR DRUM MODEL		D11217MH
	REAR DISC MODEL		D11213M
	5-LINK MULTI-LINK		

MUSSO

YEAR	APPLICATION	FRONT	REAR
97.02~05.04	2000cc, 2300cc (SUV) (5DOOR)	D11053M or N/A	N/A
	REAR DRUM MODEL		N/A
	REAR DISC MODEL		D11217MH
	~97.11 97.11~		

INDEX

JAPANESE
VEHICLE

NISSAN
INFINITI

TOYOTA
LEXUS

MAZDA

ISUZU

HONDA

MITSUBISHI
FUSO

SUBARU

HINO

SUZUKI

DAIHATSU

KOREAN
VEHICLE

HYUNDAI

KIA

DAEWOO

SSANGYONG

AMERICAN
VEHICLE

EUROPEAN
VEHICLE

MUSSO SPORTS

YEAR	APPLICATION	FRONT	REAR
02.12~06.02	2900cc (PICK-UP) (4DOOR)	D11053M	D11217MH

REXTON

YEAR	APPLICATION	FRONT	REAR
00.02~06.02	2300cc (SUV) (5DOOR) REAR DRUM MODEL	D11115MH or	N/A
	REAR DISC MODEL	D11173MH or D11216M or N/A	D11213M or D11217MH
02.02~03.12	2900cc (SUV) (5DOOR) REAR DRUM MODEL	D11115MH or	N/A
	REAR DISC MODEL	D11173MH or D11216M or N/A	D11213M or D11217MH
02.02~	3200cc (SUV) (5DOOR) REAR DRUM MODEL	D11115MH or	N/A
	REAR DISC MODEL	D11173MH or D11216M or N/A	D11213M or D11217MH
02.04~	2800cc (SUV) (5DOOR) REAR DRUM MODEL	D11115MH or	N/A
	REAR DISC MODEL	D11173MH or D11216M or 48130-08000	D11213M or D11217MH
03.12~	2700cc (SUV) (5DOOR) REAR DRUM MODEL	D11115MH or	N/A
	REAR DISC MODEL	D11173MH or D11216M or N/A	D11213M or D11217MH
11.03~	2000cc (SUV) (5DOOR) REAR DRUM MODEL	D11115MH or	N/A
	REAR DISC MODEL	D11173MH or D11216M or N/A	D11213M or D11217MH

STAVIC, RODIUS

YEAR	APPLICATION	FRONT	REAR
04.09~13.01	2700cc, 3200cc (MPV) (5DOOR)	D11173MH	D11213M
12.07~13.01	2000cc (MPV) (5DOOR)	D11173MH	D11213M
13.01~	2000cc,3200cc (MPV) (5DOOR)	D11173MH	D11213M

INDEX

JAPANESE
VEHICLE

NISSAN
INFINITI

TOYOTA
LEXUS

MAZDA

ISUZU

HONDA

MITSUBISHI
FUSO

SUBARU

HINO

SUZUKI

DAIHATSU

KOREAN
VEHICLE

HYUNDAI

KIA

DAEWOO

SSANGYONG

AMERICAN
VEHICLE

EUROPEAN
VEHICLE

CHEVROLET

AVEO.....	591
EPICA (CHEVROLET).....	591
LACETTI (CHEVROLET).....	591
LANOS (CHEVROLET).....	591
LEGANZA (CHEVROLET)	591
MATIZ (CHEVROLET)	591
NUBIRA (CHEVROLET)	592
OPTRA	591
SPARK	591

INDEX

JAPANESE
VEHICLE

NISSAN
INFINITI

TOYOTA
LEXUS

MAZDA

ISUZU

HONDA

MITSUBISHI
FUSO

SUBARU

HINO

SUZUKI

DAIHATSU

KOREAN
VEHICLE

HYUNDAI

KIA

DAEWOO

SSANGYONG

AMERICAN
VEHICLE

INDEX

EUROPEAN
VEHICLE

AVEO

YEAR	APPLICATION		FRONT	REAR
03 ~ 08	T200	&JB3 (GEN)	D11129H	K11174
		&EC1 &JB9 (GEN)	D11124M	
		&XMA /XIN /2G0 (GEN)	- - - -	
		&JF2 (GEN)	D11129H	K11174
		&JG0 &K35 (GEN)	D11124M	
		&B00 /B10 /2G0 (GEN)	- - - -	
06 ~ 07	T255	&JB3 (GEN)	D11129H	K11174
		&EC1 &JB9 (GEN)	D11124M	
08 ~ 09	T255	&JF2 (GEN)	D11129H	K11174
		&JF2 &E11 -GFX (GEN)	- - - -	
		&K35 &JG0 (GEN)	D11124M	
10	T255	&JF2 -2G0 (GEN)	D11129H	K11174
		&HDN &JF2 (GEN)	N/A	
		&JF2 &2G0 (GEN)	N/A	
		&8JG0 (GEN)	D11124M	
11	T255	&JF2 (GEN)	D11348MH	K11174
		&JG0 (GEN)	D11124M	

INDEX

JAPANESE
VEHICLE

NISSAN
INFINITI

TOYOTA
LEXUS

MAZDA

ISUZU

HONDA

MITSUBISHI
FUSO

SUBARU

HINO

SUZUKI

DAIHATSU

KOREAN
VEHICLE

HYUNDAI

KIA

DAEWOO

SSANGYONG

AMERICAN
VEHICLE

CHEVROLET

EUROPEAN
VEHICLE

EPICA

YEAR	APPLICATION		FRONT	REAR
03 ~ 04	V200	(GEN)	D11124M	D11290H
05 ~ 06	V200	(GEN)	D11124M	D11248MH or D11290H
07 ~ 11	V250	(GEN)	D11247M	D11248MH

LACETTI, OPTRA

YEAR	APPLICATION		FRONT	REAR
03 ~ 04	J200	REAR DRUM MODEL (GEN)	D11124M	N/A
		REAR DISC MODEL (GEN)		D9059
05 ~ 08	J200	REAR DRUM MODEL (GEN)	D11124M or N/A	N/A
		REAR DISC MODEL (GEN)		D9060
09 ~ 11	J200	(GEN)	D11124M	D9060

LANOS

YEAR	APPLICATION		FRONT	REAR
97 ~ 02	T100	L13/LX6&JB3 (GEN-RHD)	D11144H	K11195
		&L43/L44&JB4 (GEN-RHD)	D11125	
97 ~ 99	T100	&L13/LX6&JB3 (GEN-LHD)	D11144H	K11195
99 ~ 02	T100	&L13/LX6&JB3-XRA (GEN-LHD)	D11144H	K11195
		&L43/L44&JB4 (GEN-LHD)	D11125	
		&LX6&XRA (GEN-LHD)	D11176	

LEGANZA

YEAR	APPLICATION		FRONT	REAR
98 ~ 02	V100	(GEN)	D11124M	D11172

MATIZ, SPARK

YEAR	APPLICATION		FRONT	REAR
98 ~ 06	M100	(GEN)	D11144H	K11169
05	M200	(GEN)	D11144H	K11169

NUBIRA

YEAR	APPLICATION	FRONT	REAR
97 ~ 99	J100 (GEN)	D11124M or N/A	K11195 D11172
99 ~ 03	J150 (GEN)	D11124M	K11195 D11172

INDEX

JAPANESE
VEHICLE

NISSAN
INFINITI

TOYOTA
LEXUS

MAZDA

ISUZU

HONDA

MITSUBISHI
FUSO

SUBARU

HINO

SUZUKI

DAIHATSU

KOREAN
VEHICLE

HYUNDAI

KIA

DAEWOO

SSANGYONG

AMERICAN
VEHICLE

CHEVROLET

EUROPEAN
VEHICLE



MK KASHIYAMA CORP.

C.S. CENTER, 1119 OTAI, SAKU-CITY, NAGANO ZIP 385-0009 JAPAN

TEL:+81-267-65-7813 FAX:+81-267-67-1833

E-Mail:mki@mkg.co.jp

© 1970-2018 MK kashiyama Corporation. All Right Reserved.